Good Weekends
Bob Robertson • Noon til 6p.m.
CFAX 1070

Victoria Times

93rd YEAR, No. 247 ★★ VICTORIA, BRITISH COLUMBIA, FRIDAY, APRIL 1, 1977 15 CENTS DAILY, 30 CENTS SATURDAY

WISE . . .
TRUCK BUYERS
ALWAYS BUY FROM
PETER POLLEN FORD

Budget Reflects Inflation Fears

HIGHLIGHTS

Present employment-expense deduction in calculating personal income tax increased to a maximum $250 a year from $150, effective this tax year.

Existing individual tax credits of between $200 and $500 a year increased for parents by $50 for each child, effective this tax year, but maximum tax reduction remains $500.

Capital gains on sale of a business or farm from today to be free of tax if reinvested in a similar business.

Rules governing Registered Retirement Savings Plans and Registered Home Ownership Saving Plans tightened to block loopholes whereby income has been sheltered from income tax.

Pay and profit controls maintained for at least six months while government seeks solid assurances of voluntary restraint by business and labor.

Prices predicted to continue climbing and unemployment to ease only moderately in 1977 as real economic growth slows to 4 per cent from last year's 4.6 per cent.

Total federal outlays in the fiscal year starting today projected at $44.4 billion and income at $38 billion for a deficit to be covered by borrowing of $6.4 billion, an increase of about $1 billion.

By PETER THOMSON
Times Ottawa Bureau

OTTAWA — With a frightened eye on inflation, Finance Minister Donald Macdonald Thursday sacrificed short-term jobs for long-run economic stability in his second budget in 11 months.

Emphasizing the dangers of higher inflation, Macdonald aimed for an economic growth rate of 11 per cent for the year, including 7 per cent inflation; and unemployment continuing at close to 7.5 per cent through 1977.

Jiggling and juggling between the constraints of inflation and the government's growing deficits, Macdonald managed to reduce taxes by $1.17 billion for the fiscal year starting today (April 1).

Only $390 million of the tax savings accrue to individual taxpayers.

They will save $275 million through a $50 increase in the federal tax credit for dependent children, and $115 million through an increase in the general employment expense deduction — to $250 from $150.

Combined effect of the two measures will eliminate federal taxes for married taxpayers with two children and earnings of less than $7,360. The comparable income figure, for a family with four children, is $8,295.

The tax saving for a family with two children and $12,000 income will be $119; at income of $20,000 the saving will be $123; and at $30,000, the saving will be $32.

It is not the kind of tax concession that can produce a surge in consumer buying.

The remaining $775 million in tax reductions is designed to encourage investment — by individuals and corporations.

There will be a $5 million saving for investors who will now be able to include capital gains on Canadian stocks in the $1,000 interest and dividend exemptions.

More Details On Budget: Pages 2, 6, 7

Businesses will retain $385 million through extension of the 5 per cent investment tax credit, an increase in the rate of credit for investment in designated areas, and an extension of existing credits on capital spending on research and development.

Another $20 million will be saved by oil companies given higher depletion allowances for high cost oil and gas wells; $45 million from tariff changes; and $50 million through an assortment of other tax changes.

On the spending side, Macdonald announced a $100 million expansion, bringing to $450 million, the 1977-78 commitment to make-work programs.

As a result, Macdonald projects a budgetary deficit of $5.7-billion plus a non-budgetary deficit of $700 million for a total cash requirement of $6.4 billion — about the limit of room on capital markets for federal borrowing.

With the labor force increasing at about 250,000 a year, there is expected to be more unemployment before there is less.

And officials admitted the unemployment rate for the year would probably run above the 7.1 per cent average in 1976.

However, they also predicted that by the end of the year the Canadian economy will be

See BUDGET Page 2

City Business Disappointed

Labor calls it a business budget and Victoria merchants call it a disappointment.

Victoria Chamber of Commerce today said most of the tax changes help manufacturers — and there is very little manufacturing left in this area.

"The budget is very disappointing," said chamber finance directors Gordon Holms and Wilf Fraser in a joint statement.

Holms said the business community had been hoping for significant tax changes that would encourage all types of enterprises.

But except for the 3 per cent writeoff on inventory, there is little for Victoria merchants to cheer about.

Even that won't help very much as it simply counters the effects of inflation on inventory, Holms said.

Another provision whereby capital gains will not be taxed if revenues from a farm or business are reinvested in the same type of enterprise, is no help either to Victorians, he said.

"In Victoria when someone sells his business it is almost always because he is planning to retire. He is not interested in reinvesting his money and this change will not help him at all."

The tax changes also do nothing about the unemployment rate in the Victoria area, the chamber said.

Also concerned about the lack of action on unemployment is Larry Ryan, secretary-treasurer of the Victoria Labor Council.

"This is an inhumane budget because it does nothing about those without jobs," he said.

"We were keenly disappointed that there has been no response by Ottawa to our (the Victoria Labor Council) request for assistance to the shipyard here. The industry is in a very distressed state.

"The budget does nothing for the working man. It is clearly a business budget."

Meanwhile, changes in pension and home-buying plans were praised today by Alan Aldous, Victoria manager for the Royal Trust.

"The changes were overdue and serve to correct what some people felt were abuses of the plans."

Starting in 1978, a person cannot contribute to a Registered home Ownership Plan if he is living with a spouse who owns property. This closes the loophole where the husband could sell the house to his wife and then take out a plan. Funds already contributed are protected — but it may be

See CITY Page 7

NEWS BRIEFS

Jobs on Line

VERNON (CP) — Members of the British Columbia Liquor Appeal Board have been told by the provincial government its new liquor policy will probably phase out their jobs, board chairman Neil Davidson said Thursday. See page 31 for more stories on the liquor changes.

Labor Loses Seat

LONDON (Reuter) — Britain's minority Labor government lost an apparently safe seat to the Conservatives in the Stechford byelection today and found itself tied even more closely to a shaky alliance with the small Liberal party.

Chad Rebels Fail

N'DJAMENA (Reuter) — Troops of the Chad army rebelled and stormed an army base near the presidential palace during the night but were twice beaten off, informed sources said.

Quake in Iran

TEHRAN, Iran (UPI) — A strong earthquake measuring seven on the Richter scale hit the Iranian port city of Bandar Abbas today, radio reports said. There were no immediate reports of casualties.

Carter Sells Yacht

WASHINGTON (UPI) — President Carter has ordered government sale of the presidential yacht Sequoia because it costs $800,000 a year to maintain.

TEAM TACTIC?

NAIROBI (AP) — Ministers have to be fast on their feet to remain popular with their leader in the Uganda cabinet.

Idi Amin has ordered all ministers to report for basketball practice at 5:30 p.m. daily beginning next week, with schedules for swimming and lawn tennis to be arranged later.



PAPER SHUFFLER is nickname of UVic law faculty administrative assistant Lorne Borody. Today being April 1, law students thought it appropriate Borody really have something to shuffle. April Fool's Day pranksters literally left him up to his neck in paper. (Bill Halkett photo)

Ottawa to Test Youth Work Corps

OTTAWA (CP) — Defence Minister Barney Danson announced Thursday the creation of a new youth corps which will start out with 1,000 persons and may end up involving many thousands more from all walks of life.

The corps, to be run by a private non-profit corporation called Katimavik, will cost $8 million this year as the government tests the idea.

Danson has talked of such a youth corp for many years and the concept has come to be known variously as Barney's Boy Scouts, Barney's Brownies, Barney's Brown Shirts, Barney's Commandos and other names.

This weekend, advertisements will call for recruits between the ages of 17 and 22 years willing to work for little money on 33 projects in the 10 provinces and two territories.

The volunteers, selected on vague terms of reference that take into account the social and demographic distribution of the country, will work on such things as environmental cleanup, park development, flood and erosion control, senior citizens projects, forest fire prevention and other work. Ten per cent will work within the armed forces.

They will work for 10 months for $1 a day pocket money and at the end they will receive $1,000 cash designed to help them improve their education.

A Danson announcement said: "The teams will be living a modest spartan life, doing their own cooking, washing, producing some of their own food and energy; in all kinds of ways they will be sensitized to the great problems of today; the lack of food to properly feed a large part of humanity and the dwindling resources of the earth."

Danson said while this year's pilot project will take only 1,000 persons in a couple of years there could be 25,000 on the program. In time all the youth of the country might have a chance to participate.

The program would provide all participants a chance to become bilingual, Danson said.

Danson said the program is not an employment program.

He described it to reporters as the greatest challenge to youth today, a program that would allow young persons to work as a team, something they had not had a chance to do.

The brochure being put out by Katimavik — an Inuit word meaning meeting place — advertises "live, learn, work and share today's ideas for a better tomorrow."

Those wishing to join the program can find forms at manpower offices, post offices, schools, colleges and universities.

Paul Dick (PC—Lanark-Renfrew-Carleton) criticized the government for announcing a youth program that will have no effect on youth unemployment and which will not even go into effect until August.

Prevue

Try your hand on the Payoff Puzzle in the Prevue section of today's Times. There's $700 waiting for the correct solution.

Socreds Cut Rent Limit To 7 Per Cent

By LIZ HUGHES
Times Staff

The rent increase ceiling in B.C. will be lowered from 10.6 per cent to seven per cent May 1, Premier Bill Bennett announced today.

The surprise move is in keeping with the government's policy of restraint, Bennett said.

The Social Credit government is philosophically opposed to rent controls and was considering their removal.

"The philosophy of the government had not changed," Bennett said.

"Normal market controls is still the best control," he said. "But I can't see just abruptly ending the program."

The premier said the 10.6 per cent maximum allowable rent increase first imposed by the NDP government in November, 1974, actually worked a hardship on tenants because the 10.6 per cent became the normal increase, rather than a maximum.

The government will introduce amendments to the Landlord and Tenant Act shortly to reflect the lower allowable increase and Bennett indicated other amendments to the Act will be made at the same time.

The premier tied in the surprise cut with yet another call for restraint from management and labor in upcoming negotiations.

He said the restraint shown by the government, coupled with restraint from management and labor, will be the two "greatest boons to continued economic growth."

The premier indicated that all increases as of May 1 will be limited to 7 per cent, even if a three-month notice of increase was issued before that date.

But he did say it may be necessary to get a further interpretation on that point from the rent review commission or the rentalsman.

"The 7 per cent will cover most landlords' actual cost increases and I am sure that landlords recognize their duty to assist the government and all the people in the fight against inflation," he said.

Landlords already have the option of appealing to the rent review commission for an in-

See SOCREDS Page 2

$25,000 Arson Blaze

A fire early today that caused about $25,000 damage to the British Upholstery Ltd. store at 546 Herald was deliberately set.

"There are clear signs the fire was associated with a break-in at the store," deputy fire chief Mike Heppell said.

The fire, spotted at 5:50 a.m. by a police officer, was confined to the front of the store and extinguished within an hour of firemen arriving.

About $10,000 worth of furniture was destroyed and about $15,000 structural damage done.

Police were unable to say whether anything was taken from the store before the fire broke out.

Heppell said when firemen reached the store, thick smoke and flames were coming from the building.

RIDE REFUSAL IRKED ROBBER

A man miffed after being denied a lift turned bandit Thursday night and took $7 from the man who turned him down.

Police said Ronald Scoble, 736 Lavender, was sitting in his car in the Disco parking lot, 2600 Quadra, when the man climbed in and asked if he was going into town.

When told he wasn't, the man simulated a gun and demanded money.

After being given $7 by Scoble the man fled on foot.

Tonight: Clear
Saturday: Sunny

Quebec Curbs English

QUEBEC (CP) — The Parti Quebecois government today unveiled a language policy which would force all newcomers to Quebec to send their children to French schools and require companies to adopt strict programs increasing French presence under threat of fines.

The white paper, tabled in the national assembly by Cultural Development Minister Camille Laurin, says the government intends to legislate "vigorous assertion of the primacy of the French language in Quebec."

"There will no longer be any question of a bilingual Quebec," the 76-page document asserts.

In the controversial field of education, all newcomers to the province after promulgation of the law will have to send their children to French schools whether they come from abroad or from other provinces in Canada.

In future, English-language schools would be limited to children who have at least one parent who was educated in English in Quebec's primary schools.

A transition period will permit children with older brothers or sisters already in English schools to attend those schools.

In addition, if one parent in a family has received English-language education outside Quebec, he or she will be allowed to send children to English schools, provided they were in Quebec when the law was promulgated.

In the field of business, the government intends to strengthen laws passed by the previous Liberal government to promote use of French.

So-called "francization" certificates, previously only necessary if companies wanted Quebec government business, would be mandatory for all companies with more than 50 employees, under threat of fines. Companies would have to have such certificates by 1983.

The certificates would require that personnel have a sufficient knowledge of French, that French use be assured in internal communications as well as in communications with suppliers, clients and the public.

INDEX

Classified 386-2121
News 382-3131

	Page
Births	33
Classified	33-47
Comics	24
Deaths	47
Entertainment	27-29
Family	20-22
Finance	8, 9
Gardening	34
Sports	14-16

Most Want the Strap Back: Survey

By DON VIPOND
Times Staff

Almost three out of four people questioned in a provincial survey favor bringing the strap back into public schools.

An even higher proportion take a hard line on capital punishment for some crimes, on quelling prison riots and tackling juvenile delinquency in the latest public opinion poll by UVic sociologist Dan Koenig.

Of 700 people replying to the mailed questionnaire, 72 per cent favor restoring the strap, 87 per cent say whatever means are necessary should be used to end jail riots, 95 per cent want executions for some crimes and 90 per cent are for tougher delinquency laws.

But Koenig suggests the answers should be taken as "gut-level feelings" rather than endorsement of any specific hard-line program.

"For example," he said, "I doubt that most British Columbians would agree with dropping napalm on a prison to control a riot, nor do I believe that capital punishment would have received such strong support if any specific crime were mentioned (in the survey) rather than asking 'for some crimes.'"

The strap was abolished by the former NDP government five years ago. Some educators have complained since that it has never been replaced with other means, including teacher training, of controlling difficult childen.

Other questions in Koenig's survey sampled how people feel about the Insurance Corporation of B.C. and B.C. Ferries.

Seventy-four per cent think government-operated auto insurance is a good idea but 80 per cent think private insurers should be able to compete with ICBC for some types of insurance.

Although 57 per cent thought ICBC was poorly run by the NDP, only 41 per cent approve of Social Credit policies.

On ferry rates, 73 per cent said last June's increases should be rolled back. While only 46 per cent felt the ferry system should be self-supporting, less than 27 per cent thought British Columbians should receive free passage on it even as foot passengers.



Money for Moonies? Think Twice

Their nickname is "Moonies," their money-raising activities in Victoria aren't illegal but residents should think twice before donating.

The warning came today from Better Business Bureau manager Bill Tindall, who said young members of the group — followers of a sect founded by the Korean evangelist-entrepreneur Sun Myong Moon — are operating in the city.

Their technique is to solicit donations in exchange for flowers or candy, Tindall said. In the strict meaning of the term, therefore, they are not street vendors.

The usual pitch is that they are university students, training to be teachers, who are raising money to help young people kick their drug habit.

Tindall said the Better Business Bureau has received reports that the Moonies have been approaching businesses in the Hillside Mall and in the downtown area.

Indications are that they originate in the U.S., he said.

Tindall said the financial background of the group is at least questionable. According to one report, one of the Moonies' fund-raising drives in the U.S. last year resulted in seven cents of every dollar collected going to charity, while the rest went to the organization.

Such situations illustrate the need for controls on charitable solicitation drives, he believes.

More than four years ago the Union of B.C. Municipalities urged the provincial government to become involved in a regulatory way, requiring solicitation campaigns to obtain permits in the same manner as lotteries. But nothing has happened, Tindall said.

He said he may propose the establishment of a charitable appeals review board operating under the auspices of the Capital Region Board.

Such an agency would be able to screen and licence organizations wishing to conduct fund drives in the area.

In Vancouver, the Moonies have been operating under the name of the Holy Spirit Association of Seattle, and in Victoria they have also identified themselves as members of the Unification Church.

The Victoria office of the Registrar of Companies said a group calling itself the Holy-Spirit Association for the Unification of World Christianity was registered in B.C. July 4, 1974.

Its head office was reported to be at 2195 West Eighth Avenue, Vancouver, site of the Unification Church. The directors were listed as David Decker and Jorge Heller.

Attempts by the Times to contact Heller proved unsuccessful. A recording at his number invited telephone callers to leave a message for a return call, but none was forthcoming.

The companies office spokesman said the association is not in good standing as it did not file annual reports for 1975 and 1976. The only report on file is one dated Jan. 23, 1975.

MORE PROTECTION ON MOBILE HOMES

By LIZ HUGHES
Times Staff

Legislation setting up a registration system for mobile homes in B.C. was introduced Thursday by Municipal Affairs and Housing Minister Hugh Curtis.

The legislation — largely aimed at protecting buyers — also allows establishment of minimum standards for mobile homes and provides additional protection for mobile home park tenants, and for municipalities which have been losing out on taxes.

The Mobile Home Act sets out that all mobile homes must be registered with a central registry office in Victoria 90 days after the act is proclaimed.

Under the act, a mobile home cannot be bought, sold or moved unless it is registered.

The legislation allows certain minimum standards for mobile homes to be set at a later date.

Any new mobile home sold would have to meet those standards and any used home sold would have to say on its registration papers whether it meets those standards.

Under changes in the legislation, a mobile home park owner could not charge a person renting a space in the park more than one half a month's rent for an "entrance fee".

The act also puts an end to the "sales fee" where a mobile home park owner charged a tenant a fee for the granting of consent for the tenant to sell the mobile home or transfer the lease on the park space to a new tenant.

The legislation attempts to control a practice of mobile home owners, skipping town, homes and all, and leaving taxes unpaid.

Curtis said this has had a great effect in smaller communities and his ministry has received complaints on it for years.

"You can't move a three-bedroom bungalow with a drive-in garage. Someone would notice, but mobile homes can actually disappear overnight," he said.

The act now makes it necessary for a mobile home owner to be fully paid up on municipal taxes before a transfer permit is issued.

The bill also provides that:

— A standard tenancy agreement between a mobile home park operator and a mobile home owner will be set by regulations;

— All mobile home dealers and agents be licenced after taking a special course. This part of the act would not come into effect until a year after the rest of the act becomes law.

The bill will be debated later in the session.

Response to the legislation was favorable from a spokesman for mobile home owners.

Victor Tiffin, president of Active Mobile Home Owners' Association said at first glance it is "so far, so good.

"We're pleased as far as it goes. We hope it goes much further," Tiffin said.

The association, with members up-island and on the Lower Mainland, has been working with the government all along, Tiffin said, putting its views forward through the Audain commission appointed by the NDP government to make recommendations for the mobile home industry.

Tiffin said some of the 25-35 points presented to the commission appear in the legislation.

He said one major item the association wants is regulation of "closed parks," where owners keep home sites exclusively for people who purchase mobile homes from them.

CAR VICTIM SATISFACTORY

A six-year-old boy struck by a car in the 2600-block Quadra Thursday afternoon is in satisfactory condition in Victoria General Hospital.

Victoria police said Vincent Morgan, of 827 Hillside, received a broken right leg and head cuts in the accident which occurred at 3:25 p.m. The driver of the car was Valerie McKendry, 36, of 511 Williams Street, police said.

THE OUTCASTS by Ben Wicks



SOCREDS SLASH RENT CEILING

Continued from Page 1

crease greater than the allowable amount if they can prove genuine hardship.

The premier said that vacancy rates are growing and the normal rent increase seems to be coming down — especially on higher priced units — because of a more competitive market situation.

Les Litwin, president of the Greater Victoria Apartment Owners' Association, said his group continues to believe rent controls should be ended completely.

He said rents can not be increased under present market conditions and it is an ideal time for the premier to end controls. But, in addition, they should not be reintroduced when economic conditions improve, Litwin said.

"We believe the free market system is the best way to regulate rents. When you bring in controls it is always the small apartment owner who has been giving his tenants low rents who will get caught by a program of controls.

"If the government would end controls, the little guy could raise his rents to where they should be and avoid going broke."

Litwin said astute, aggressive landlords will already have their rents near the market level and are less likely to be injured by rent controls.

Budget Aiming for Stability

Continued from Page 1

picking up steam — and unemployment declining.

It is a similar scenario to the one presented with Macdonald's budget last May 25. Projections on that occasion proved over optimistic because the U.S. economy went flat in the last half of the year and failed to create expected demands in Canada.

Macdonald is playing the same cards again. This time he appears to have a better chance of being right.

Recent projections for U.S. economic growth have been about six per cent. Macdonald's projections are based on 5.5 per cent real growth in the U.S.

Projections are also based on the Canadian dollar maintaining its current value relative to U.S. funds. Any further decline, especially if combined with faster economic growth in the U.S., could mean Macdonald has erred on the cautious side in his unemployment and economic growth projections.

Any pleasant surprises will be welcomed by the minister.

The budget, and projections presented last night invite strong criticism.

The minister, and government, have already been soundly roasted for acquiesing to an extremely high unemployment rate, with the economic waste that it implies.

He is vulnerable to attack on the grounds that he did not provide enough inventment incentives, either for business or individuals.

He has been, and will be, attacked for not cutting taxes more sharply on lower income families to increase consumer buying.

In effect, he will be condemned for what might justifiably be called a do-nothing budget, or one that doesn't do enough for any one sector to be of significant benefit.

And the government can be criticized for not taking advantage of the controls program — while it is still in place — to try to really accelerate the economy.

Macdonald's only defence is the constraints under which he was operating — the limitations on borrowing because enough room must be left in capital markets for the private sector, and the always present threat of a resurgence of inflation.

The investment incentives in the budget caused a sharp leap in stock trading on Canadian exchanges. The TSE 300 was up 4.72 to 1,026.83 at 1:30 p.m. while prices pushed higher on both the Montreal and Vancouver exchanges.

Buyer Protection: Next Step Up to Ottawa, Says Neilson

The province has gone about as far as it can go in protecting consumers and the next stage is up to the federal government, B.C.'s former deputy minister of consumer services said today in Vancouver.

Bill Neilson said the B.C. Trades Protection Act, introduced in 1974, gives consumers protection from such things as false advertising, hidden charges, door-opening pitches by magazne salesmen and even recycled coffins.

"We are reaching a state in the evolution of comprehensive provincial statutes in trade practices where the necessity for further federal legislation ... ought to be carefully, and perhaps critically, examined," he said at the opening of the Western Legal Workshop of the Canadian Manufacturers Association.

Neilson, who left the government Jan. 1 to join the Faculty of Law at the University of Victoria, gave several examples of how the B.C. legislation has been put to practice.

He cited a case of a recycled coffin which involved a mortician selling an expensive casket for a funeral service and subsequent cremation.

The casket, however, was saved, repainted and sold again without the knowledge or consent of the relatives of either deceased.

Neilson said the mortician agreed to sign an Assurance of Voluntary Compliance (AVC) with the government to stop the practice and to pay the aggrieved party nearly $1,000 in compensation.

In another case, he said, a major retailer was found to be putting returned appliances back into regular stock or resale as new, unused goods.

The retailer curtailed the practice ater signing an AVC.

Neilson said the legislation has forced a car rental firm to remove hidden charges, several large finance companies to explain the fine-print provisions of loans, and publishing companies to ensure their door-to-door representatives more fully disclose the true purpose of their calls.

Since the act came into effect in July, 1974, about 40 ABCs have been signed, he said. The number has steadily declined.

He said the reasons for the decline are a growing public awareness of the legislation and a vigorous business information program by the consumer services that culminated last September in the release of general advertising guidelines.

the weather

A gargantuan cell of high pressure centred midway between Vancouver and Hawaii is edging slowly towards B.C. and is already the dominant factor in the province's weather. Storms from the western Pacific are being steered around the perimeter of this high following a track from Alaska down through central B.C. Weak disturbances following this track coupled with cool unstable air has resulted in unsettled weather for the entire province. As conditions stabilize with the approach of the high centre, shower activity will diminish and should be restricted to mountain ridges. Temperatures will warm gradually during the next few days and the southwestern corner of the province can expect considerable sunshine.

ENVIRONMENT CANADA
10 A.M. FORECASTS
WEATHER OFFICE
Valid Until
Midnight Saturday

Greater Victoria: Saturday, sunny with cloudy periods. Highs around 12. Low tonight near 2.

Lower Mainland, East Vancouver Island: Saturday, sunny with cloudy periods. Highs 12 to 14. Lows tonight 1 to 3.

North and West Vancouver Island: Saturday, sunny with cloudy periods except cloudy periods with a few showers over northern area. Highs near 10, except 12 to 14 inland. Lows tonight 2 to 4, except near zero inland.

TEMPERATURES
Yesterday

	Max	Min	Prcp
Victoria	9	6	trace
Normal	11	5	

One Year Ago

Victoria	9	3	0.5

Across Canada

Pr. Rupert	10	4	1.0
Prince George	7	—2	—
Terrace	11	2	0.2
Port Hardy	9	6	2.0
Tofino	13	2	—
Comox	12	7	—
Vancouver	12	5	—
Kamloops	10	1	2.1
Cranbrook	7	—2	—
Williams Lk	3	—4	3.6
Ft. Nelson	5	0	0.6
Edmonton	4	—4	0.4
Jasper	3	—9	1.0
Banff	2	—9	1.3
Calgary	5	—7	—
Lethbridge	3	—4	—
Med Hat	7	—1	0.5
N. Battleford	6	—2	—
Saskatoon	7	—7	—
Swift Currnt	3	—5	—
Pr Albert	5	—6	—
Moose Jaw	6	—8	—
Regina	7	—9	—
Yorkton	5	—5	—
Thompson	4	—19	—
Brandon	9	—7	—
Winnipeg	7	—2	—
The Pas	3	—12	—
Kenora	3	—2	0.8
Thunder Bay	6	—6	—
Toronto	9	—5	0.4
Ottawa	10	—4	—
Montreal	12	—6	—
Quebec	10	—4	—
Halifax	7	3	—
Charlttetwn	10	1	20.1
Fredericton	8	0	13.0
St. John's	4	—2	—
Whitehorse	—2	—16	1.6
Yellowknife	—6	—27	—
Churchill	—8	—24	—
Inuvik	—21	—34	—

United States

Seattle	11	7	1.0
Spokane	11	—2	—
Portland	12	6	2.0
San Fran	17	6	—
Los Angeles	16	7	—
Honlulu	27	22	—
Las Vegas	18	3	—
Phoenix	26	11	—
Chicago	7	2	—
New York	21	4	—
Miami	29	21	—

World Temperatures: Amsterdam 8, 4; Athens 20, 14; Bandkok 32, 25; Beirut 22, 13; Berlin 5, 4; Brussels 10, 5; Buenos Aires 20, 6; Copenhagen 1, —2; Curiba 21, 17; Frankfurt 6, —1; Helsinki —1, —3; Hong Kong 20, 18; Johannesburg 20, 12; Kiev 3, 1; Lisbon 18, 10; London 8, 7; Madrid 15, 5; Mexico City 30, 15; Moscow 0, —3; Oslo 2, —3; Paris 13, 5; Rio 34, 21; Rome 16, 6; Sao Paulo 26, 20; Seoul 13, 4; Singapore 31, 24; Stockholm 3, —2; Taipei 24, 13; Tehran 13, 7; Tel Aviv 23, 15; Tokyo 16, 10.

CITY'S WEATHER RECORD

Sunshine, March	134.4 hrs.
Last March	141.2 hrs.
Normal (30 years)	153.4 hrs.
Sunshine, 1977	330.2 hrs.
Last Year	303.9 hrs.
Normal (30 years)	324.9 hrs.
Precip. March	73.9 mm.
Last March	32.4 mm.
Normal (30 Years)	48.9 mm.
Precipitation, 1977	147.1 mm.
Last Year	295.8 mm.
Normal (30 Years)	232.6 mm.

Sunrise, Sunset Saturday
(Pacific Standard Time)
Sunrise 5:49 Sunset 18:46

TIDES AT VICTORIA
(Tides listed are Pacific Standard Time)

	Time	Ht.	Time	Ht.	Time	Ht.	Time	Ht.
	H.M.	Ft.	H.M.	Ft.	H.M.	Ft.	H.M.	Ft.
1	01.20	7.9	07.00	5.8	12.15	7.4	19.00	3.9
2	01.35	8.1	07.35	5.0	13.25	7.5	19.40	4.4
3	02.05	8.3	08.25	4.0	14.20	7.5	20.20	4.9
4	02.30	8.6	09.10	3.1	15.15	7.5	20.55	5.4

TIDES AT SOOKE

	Time	Ht.	Time	Ht.	Time	Ht.	Time	Ht.
	H.M.	Ft.	H.M.	Ft.	H.M.	Ft.	H.M.	Ft.
1	00.05	7.9	06.00	5.6	11.25	8.1	18.20	4.0
2	00.40	8.2	06.50	4.7	12.20	8.2	18.55	4.2
3	00.50	8.6	07.35	3.9	13.20	8.2	19.40	4.5
4	01.15	8.9	08.25	3.1	14.15	8.1	20.10	4.9

TIDES AT FULFORD HARBOUR

	Time	Ht.	Time	Ht.	Time	Ht.	Time	Ht.
	H.M.	Ft.	H.M.	Ft.	H.M.	Ft.	H.M.	Ft.
1	03.15	10.2	09.05	6.3	14.40	8.9	20.50	4.4
2	03.35	10.3	09.45	5.3	15.45	9.2	21.35	4.8
3	04.05	10.3	10.20	4.3	16.50	9.6	22.20	5.4
4	04.25	10.6	10.55	3.3	17.45	9.9	23.05	6.1

SKI REPORT

GREEN MOUNTAIN: Light overcast, —2 degrees, trace new snow, 80 cm. base total, operating 9 a.m. to 4 p.m. daily.

FORBIDDEN PLATEAU: Clear, 2 degrees, no new snow, 75 cm. base total. Corn conditions. Operating 9 a.m. to 4 p.m daily.

MT. ARROWSMITH: Conditions fair to good, operating 9 a.m. to 4 p.m. daily.

WHISTLER MOUNTAIN: Partly cloudy, —4 degrees, trace new snow, 168 cm. alpine total, 117 cm. mid-station total, operating 9 a.m. to 3:30 p.m. Monday through Friday and 7 a.m. to 3:30 p.m. Saturday and Sunday.

GROUSE MOUNTAIN: Clear, 0 degrees, no new snow, 168 cm. base total, operating 9 a.m. to 11:30 p.m. daily.

HEMLOCK VALLEY: Clear, —5 degrees, trace new snow, 152 cm. base total, operating 9 a.m. to 10 p.m. Saturday and Sunday.

MT. SEYMOUR: Clear, 0 degrees, no new snow, operating 9 a.m. to 10 p.m. daily.

GIBSON PASS (Manning Park): Clear, —12 degrees, 1 cm. new snow, operating 9 a.m. to 3:30 p.m., cross-country trails good.

CYPRESS BOWL: Clear, 0 degrees, no new snow, operating 9 a.m. to 4 p.m. daily, cross-country trails good.

MT. BAKER: Clear, —5 degrees, 3 cm. new snow, 333 cm. base total, operating 8:30 a.m. to 4 p.m. Saturday and Sunday.

SNOQUALMIE PASS: Overcast, 0 degrees, trace new snow, 178 cm. base total, operating 9 a.m. to 10:30 p.m. daily.

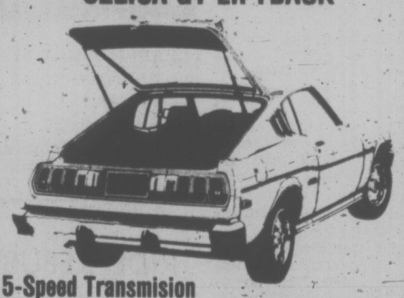
STEVENS PASS: Broken cloud, —4 degrees, 5 cm. new snow, 152 cm. base total, operating 9 a.m. to 10 p.m. Wednesday through Sunday.

CRYSTAL MOUNTAIN: Overcast, — 4 degrees, 15 cm. new snow, 140 cm. base total, operating 8 a.m. to 4 p.m. daily with night skiing Friday and Saturday.

Island Saw Co.
617 Chatham Street 385-5500
7-6

YANMAR DIESEL ENGINES
"We sell and service on the water - at the Marina"
OAK BAY MARINE SALES & SERVICE
598-3393

S&H TOYOTA
"WHERE YOU SPEND LESS AND GET MORE"
CELICA GT LIFTBACK



5-Speed Transmision
Electro Sensor Panel, Steel Belted RAdial Tires, Leather Covered Steering Wheel, Electric Rear Window Defroster, AM-FM radio. $5873

EXECUTIVE DEMO'S
76 CORONA MARK II STATION WAGON
6-cylinder, automatic, AM/FM radio, dual rear speakers, power steering, power brakes, wood grain panelling, undercoating. Reg. $7183
SAVE $1059 $6124
76 TOYOTA COROLLA LIFTBACK
5-speed transmission, full gauges, tachometer, radio, undercoating. Reg. $4808.
SAVE $523 $4285
76 CORONA 2-DOOR HARDTOP
5-speed transmission, vinyl roof, undercoating, radio. Reg. $5753.
SAVE $604 $5149

QUALITY USED CARS
75 TOYOTA COROLLA 1600
4-door Station Wagon. 4-speed, woodgrain panel, radio, 18,000 miles. $3595
75 TOYOTA CORONA
4-door Sedan. Automatic, radio, 13,000 miles. $4195
75 HONDA CIVIC 2-DOOR
Driven only 8000 miles. $2895
72 TOYOTA CORONA 2-DOOR
Automatic, radio, bucket seats, console. $2495
VICTORIA'S FIRST TOYOTA DEALER
S&H TOYOTA
Saunders & Hitchman Sales & Service Ltd.
2040 Cadboro Bay Rd. (Fort at Foul Bay Rd.) 592-2471
4-1 dealer licence number D-00566A

COME TO BEDDING PLANT LAND



SEE OUR $1.49 BIN
FLOWERING SHRUBS, EVERGREENS
HEDGING PLANTS, BULBS
PLUS MANY MORE!
DON'T MISS THESE BARGAINS

THEY'RE BACK!
The Bruce Span Worm — protect your trees now by using
METHOXYCHLOR 25% E.C. 16 OZ. 2.99

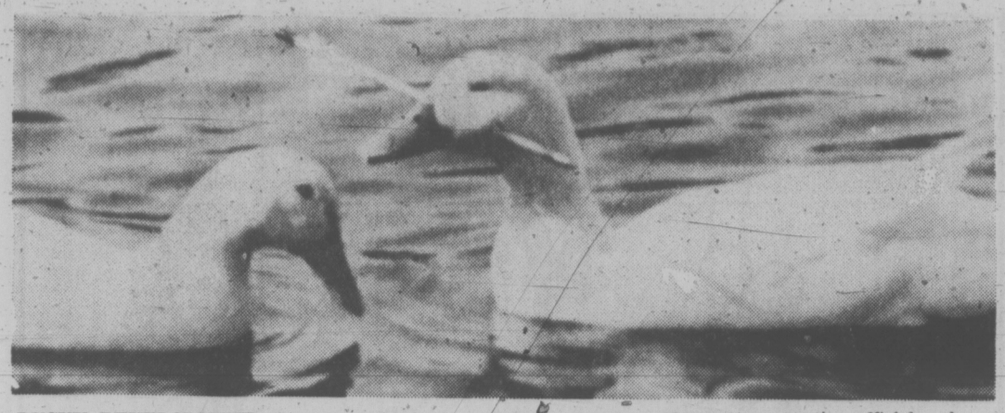
SUTTER'S GOLD CLIMBING ROSES
Glossy, dark green foliage, yellow to light orange veined to Indian Red, well shaped, richly fragrant blooms. A grand rose that should be in everyone's garden.
Container Grown No. 1 Bushes ..... EACH 4.50
BAY TREES 3.95
Very aromatic foliage. Nice ornamental tree. 3' high. Each
MINIATURE ROSES 2.50
6 VARIETIES
MOCK ORANGE 2.95
Pure double white, very fragrant
AUBRETIA 95¢
Purple rock plant BASKET OF 3
YELLOW ALYSSUM 95¢
ROCK PLANT BASKET OF 3
FAMOUS KNAPHILL AZALEAS 9.95
The best of all. Ten named varieties, all well budded. FROM

JUST ARRIVED FROM CALIFORNIA
TRUCK LOAD OF HOUSEPLANTS
Tropicals, Hanging Baskets and something different including Hibiscus, Bouganvillea, Citrus — to name a few.
WEED 'N' FEED WITH KILLEX 8.95
22 lbs. covers 5000 sq. ft. Good value at
FRUIT TREES 5.95
Apples, pears, cherries, peaches. Still a good selection, priced from

GIFT CERTIFICATES
IN ANY AMOUNT—IDEAL EASTER GIFT
EASTER LILIES — AZALEA PLANTS
Give a Living Gift for Easter

YES WE'LL BE OPEN GOOD FRIDAY, APRIL 8
AND EASTER SUNDAY, APRIL 10
WE'RE OPEN 7 DAYS A WEEK
9-5:30 Daily, 10-5 Sundays

Cedar Hill
CHARGEX
NURSERY and GARDEN CENTER
AMPLE OFF-STREET PARKING
1551 CEDAR HILL CROSS ROAD
Half Block West of Shelbourne
"Where Your Nurseryman is Your Best Friend"



DUCKY DEVELOPMENT: A white Peking duck with an arrow through its head swims with a companion on pond in Syosset, N.Y. A couple spotted the bird and called state conservation officials, who removed arrow, treated the duck and replaced it in the pond.

Core for Private Schools

RICHMOND (CP) — Independent schools receiving public funds will have to teach the new core curriculum, Education Minister Pat McGeer said Thursday.

McGeer told the convention of the British Columbia Independent Schools Association (FISA) that there will be strings attached for private schools receiving government funds under legislation introduced Wednesday by the provincial government.

Schools applying for funding under the Independent Schools Support Act have to be in operation five years and have adequate buildings. They must not promote doctrines of racial superiority, religious intolerance or social change through violent action.

The minister said that accountability attached to cash grants, however, would not limit the freedom of independent schools.

Jim Carter, a West Vancouver teacher and special education ministry consultant who was largely responsible for researching and writing the bill, said after the meeting that independent schools might have to find their own funds to upgrade some facilities before receiving grants.

He was asked to clarify the legislation's stipulation about adequate facilities and said independent schools often lack well-equipped science laboratories and other facilities common to public schools.

Carter said that safety and other standards will have to be drawn up and necessary improvements, such as expansion of laboratories or classrooms, would have to cme before grants.

He said at least two advisory councils would need to be set up to judge school and teacher standards in independent schols applying for any of the several levels of grants available.

McGeer said independent schools would be consulted about who should sit on the councils and any final decision would be made by the government.

Luxury independent schools will also be eligible for funding if they qualify.

COLONY
HAS
MEETING
ROOMS
3-22
MOTOR INN

Erratum

Due to problems of supply, Sherwin Williams Homedecor Photomurals as advertised March 30th will not be available in more than 12 different designs.

Sherwin Williams Company of Canada Limited

Military Readiness of U.S. In 'Shocking State': Study

WASHINGTON (UPI) — U.S. military forces are in a "shocking state" of combat readiness with only half the planes and ships ready for war on any given day, a Senate investigation said today.

The investigation was carried out by Sen. John Culver (D — Iowa) who reported to the Senate armed services committee that "we do not have the ready military muscle to match our strentgh on paper."

Culver reached his conclusions on the basis of visits to 12 military bases last December and a review of documentary materials provided him since then.

"America's military forces are in a shocking state of combat readiness," the report said. "Despite billions of dollars spent on sophisticated new equipment, competitive pay and special bonuses, advanced training and expanded funding for operation and maintenance, we can rely on only a small fraction of our forces to be fully prepared at any given time."

Culver said that at some bases, the situation was "even worse" than the "deplorable figures already reported through the military chain of command and in annual reports to Congress.

"On any given day, only about half our comabt aircraft are operationally ready to perform their missions," Culver said. "In the case of some expensive new systems, the figures for those planes that are fully capable drop as low as 10 per cent.

"Similarily, because of planned maintenance and unforseen problems, only about half of our ships are operationally ready at any time," the report added.

ARMS CROSS-OUT BY U.S. CHARGED

Times News Services

MOSCOW — Foreign Minister Andrei Gromyko says the Carter administration is "crossing out all that has been achieved before" with its new proposals for limits on the Soviet and American nuclear arsenals.

Gromyko held an unusual televised news conference Thursday to charge that the American prooposals the Russians rejected during U.S. State Secretary Cyrus Vance's visit to Moscow retreated from the 1974 Vladivostok agreement between then-President Gerald Ford and Soviet Communist party chief Leonid Brzhnev.

Gromyko indicated the Kremlin rejected Vance's proposal for a sizable reduction in the ceilings agreed on at Vladivostok because it would do away with some of the Soviet's biggest and most accurate rockets.

Vance, in London, had no immediate reaction to Gromyko's statement.

But in Washington, the Carter administration today accused the Soviet Union of making "inaccurate" charges and warned that Carter will not back down on human rights to get a strategic weapons agreement.

Herring Fishermen in B.C. Top Quota by 1,000 Tons

VANCOUVER (CP) — British Columbia fishermen ended the $85 million herring season with a catch of 9,500 tons of herring roe, 1,000 tons more than the quota, a federal fisheries official said Thursday.

"This is a very unpredictable market and we could flood it by over-fishing, said Dick Crouter, a regional director for the fisheries department. "The United States and Chinese also sell roe on this 11,000-ton market and overfishing could cause repercussions for several years."

Crouter said the extra 1,000 tons of Roe resulted from a better recovery rate. Herring, over-fished in the 1960s, are in good supply.

"We had considered 10 per cent a good recovery rate but averaged out at 11.5 per cent this year," he said.

Crouter said two factors contributed to this — the fish are a little older this year and more thorough samplings of fish stocks were taken before fishing was opened.

"We have only been fishing herring roe since 1972 and everyone is getting a little sharper," he said.

The roe, or fish eggs, is considered a delicacy in Japan.

capital scene

Saanich International Folk Dancers will hold a workshop Saturday, April 2, 2 p.m., and a party from 8 p.m.-midnight, 600 Richmond Rd.

Widows' Association Sunday, April 3, 2-4 p.m., 1611 Quadra St.

British Israel Sunday, April 3, 3 p.m., Dominion Hotel.

Metropolitan United Church Women Easter thankoffering meeting Monday, April 4, 1:30 p.m., in the chapel.

Old Age Pensioners No. 1 executive meeting Monday, April 4 and regular meeting Tuesday, April 5, 1:30 p.m., 1609 Government St.

Lake Hill Women's Institute Monday, April 4, 1 p.m., 3880 Quadra St.

Prime Time, sponsored by the YM-YWCA, will offer a course called Natural Menopause for all women. Phone 386-7511 for further information.

No. 176 Oak Bay Division, St. John Ambulance will meet Monday, April 4, 7:30 p.m., in room 3, 941 Pandora Ave. Jane Jennings, and occupational therapist will be guest speaker.

James Bay Community Association Monday, April 4, 7:30 p.m., 234 Menzies St.

Victoria Lapidary and Mineral Society Monday, April 4, 8 p.m., 2023 Belmont Ave.

The Emily Carr Arts Centre will offer a life drawing class with Louis Morino beginning Monday, April 4, at the centre, 207 Government St.

Florence Nightingale Chapter IODE monthly meeting Monday, April 4, 1 p.m., 1701 Cedar Hill X Rd.

Technocracy monthly membership meeting Monday, April 4, 7:30 p.m., 1002 Tillicum Rd.

Victoria Lodge, Theosophical Society study and discussion Tuesday, April 5, 8 p.m., 2451 Windsor Rd.

Are you in favor of sewage treatment?

This question will be discussed by engineers and biologists at a public seminar at the Newcombe Auditorium April 16. Sponsored by the Greater Victoria Environmental Centre, the one-day meeting will start at 9:15 a.m.

B.C. Government Retired Employees Association Tuesday, April 5, 2 p.m., 600 Richmond Rd.

The James Bay Community School spring session begins April 5-7, 140 Oswego St. Phone 384-7184 for further information.

Washington Jails Hanafi Leader

WASHINGTON (WP) — Hanafi Muslim leader Hamaas Abdul Khaalis was ordered to jail Thursday in a surprise decision by D.C. Superior Court Chief Judge Harold Greene after prosecutors charged Khaalis had been overheard in a police wiretap threatening to kill people.

The jailing ended 20 days of freedom for Khaalis, who led 12 Hanafi gunmen in seizing 134 hostages in three Washington locations last month. Khaalis was then released without money bond under the terms of an agreement negotiated before the hostages were released.

The arrest of Khaalis in a dramatic courtroom scene late Thursday afternoon was followed closely by the arrest at the courthouse of his son-in-law, Abdul Aziz, who has been the Hanafis' spokesman.

Thursday evening, U.S. treasury agents with warrants searched two suburban Washington residences of Hanafis, looking for illegal guns.

Aziz, who was said in courtroom testimony to have just returned from an unexplained trip to Saudi Arabia, was arrested on a charge of illegally acquiring a firearm as a formerly convicted felon, authorities said.

Khaalis was charged with violating one of the terms of his March 11 release — that he would take no action that might result in his arrest on other charges. "Threats to do bodily harm" are a violation of the D.C. code, prosecutors said.

Metal Strike 'Critical' To Survival

VANCOUVER (CP) — A strike-lockout at 40 area metal shops is critical to the survival of some of the shops, Jim Reilly, president of the Metal Industries Association, said Thursday.

The association imposed a lockout Thursday after members of the United Steelworkers of America (USWA) went on strike Wednesday at 10 ofthe member shops.

"This dispute is not one of simple wages and working conditions; it is one of survival," said Reilly. "The union is putting too much emphasis on wages and has reached the point of getting diminished returns."

He said workers have received pay increases totalling about 45 per cent on a wide range of pay categories during the past couple of years but jobs have been reduced to 1,169 from 2,044 in April, 1975.

Union spokesman Ron Douglas said the union was asking for an increase of eight to 10 per cent.

WCB REINSTATES MINER'S PENSION

VANCOUVER (CP) — The Workers' Compensation Board announced Thursday it has reinstated the pension of a former miner who had the pension of $90.68 a month taken away from him late in 1976.

Labor Minister Allan Williams had asked in January for an inquiry.

William White, 64, had undergone a medical review which determined his lung condition forced him into early retirment and that it was caused by his work.

The compensation board, which since has had all of its commissioners replaced, decided at that time to take away the pension on the grounds that the medical review panel overstepped its jurisdiction.

White, represented by United Steelworkers of America, suffers from a respiratory disability caused by bronchitis and emphysema, the board said Thursday. In independent panel of medical experts certified that this condition was caused by his employment as a miner, the board said.

White originally was awarded a pension based on 25 per cent of total disability. This pension is to be restored retroactive to August, 1971, the board said, and there will be a medical examination to reassess his present disability.

FRESHEN UP FOR SPRING



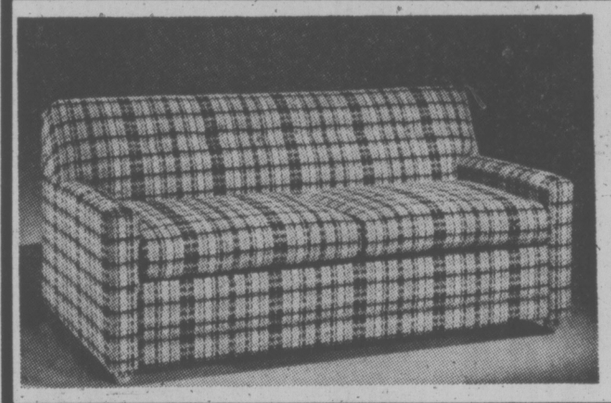
NEW FOR 1977

PINE AT ITS BEST
STANDARD PRESENTS VICTORIA'S NEWEST BEDROOM SUITE
See the all new colour in Pine-BRANDY PINE
BUY TWO WAYS

A. Large 66" dresser with hutch mirroc, door chest. 54/60" panelheadboard.
Standard Value Price 1149.00

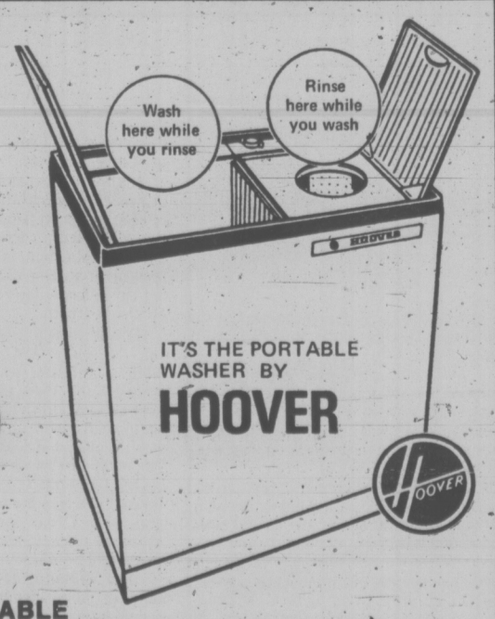
B. Large 66' dresser with hutch mirror. Door chest. 54/60 cannonball headboard.
1199.00

Matching Night Table 149.00



Comfort for Unexpected Guests
SEALY REDIBED
Double size sleep-well mattress, tilts forward for cleaning, 100% olefin fabric, pillow edge cushions, shepherd casters on front.
NOW 319.00

WASH, RINSE, SPIN
Wash, rinse and spin a load damp-dry . . . ready for the dryer. It's the portable washer by Hoover. See this amazing space-age demonstration for yourself . . . then compare the Hoover Spin-Drying Washer with any other! Friday and Saturday only!



IT'S THE PORTABLE WASHER BY HOOVER

HOOVER SPIN-DRYING WASHER 234.00



$214

MATCHING PORTABLE ELECTRIC DRYER
115 volt. Plug into standard household outlet. Your choice of colors.
214.00
Sale price! Don't delay! See it!

737 YATES ST. Downtown 382-5111
STANDARD FURNITURE

Victoria Times

FRIDAY, APRIL 1, 1977

GORDON BELL, Managing Editor | STUART UNDERHILL, Publisher | GEORGE OAKE, Editor

Corporate Cream Pie

As long as Canadian governments predicate their budgets on the myth of a free market economy we can expect the type of document Finance Minister Donald Macdonald tabled in the House of Commons Thursday night. Within these limits the budget is logical. Inflation remains at an unacceptable level and the government feels it must combat this evil by stimulating investment at the expense of employment. But nearly one million Canadians are unemployed and an administration that largely ignores this salient fact does so at its own peril, and that of the nation.

Business incentives represent $800 million of the $1.17 billion proposed tax reductions to both individuals and corporations in the budget. Yet the average Canadian, who, by Macdonald's own admission, faces food and energy increases this year, receives a $119 tax saving on an income of $10,000. As a partial offset to the distortion of business income from inflation three per cent of the opening value of inventories will be deductible in calculating business income each year. This measure alone means $300 million in corporate tax savings. Extending investment tax credits another three years and increasing them between 2.5 and five per cent in slow growth areas is an imaginative step. But most of these measures are capital intensive and will have little if any effect on the economy for another year. Meanwhile, unemployment will rise to depression levels while stock dividends from public corporations will not be taxed until sold, and then only at capital gains rates. Just how cruel does this administration have to be in order to be kind?

Given the outmoded manner in which the Canadian economy operates, and its political fear of business clout, not to mention a real need to spur some segments of the business economy, Ottawa had to bow in the corporate direction. But the bow was more like an abject curtsy than a well thought out economic program. For example nothing in the budget helps business replace capital equipment — a crying need in the B.C. forest industry. Nor do we see even a hint of export incentives. And why couldn't tax credits be related to hiring more people, a measure that wouldn't help those who play the market, although it might put bread on a few tables and cut unemployment insurance rolls? Clearly, the government wanted to add a little cream to the corporate pie, at a time when business is doubtful about this administration. Within political and economic bounds this is understandable, but let's examine the record.

Between 1970 and 1974 business was doing very well in Canada. In 1973 corporate profits were up 46.4 per cent over the previous year. In 1974 profits increased another 20 per cent over 1973. Following these boom years corporate profits declined 5.2 per cent in 1975 and gained 2.8 per cent in 1976, at a time when industry was working to 80 per cent of capacity. During 1976 when business really went to the Wailing Wall, foreigners invested a record $9 billion in Canada. This would indicate a greedy coddled corporate community is more interested in taking short-term profits than making long-term investments in their own country. It is interesting to note that this economic segment virtually withholds investment for a year and is rewarded by government with incentives. Withhold capital and you get a reward; withhold labor for better wages and you get controls. Admittedly this proves only attitudes, not economics, but it will be noted by millions of Canadian wage earners today.

Small tax cuts for Canadian wage earners will be overshadowed by the indefinite limits on controls. We learn that dismantling of wage and price rules will begin next October 14, and maybe sooner if labor shows the right attitude. After this budget government and business are sure to be chummy, but labor may well pick up its tripartite marbles and go home. The uncertainty of controls will ensure that trade unions will emphasize short-term agreements again, a fact that doesn't bode well for B.C.'s cantankerous labor scene. Ottawa may well have blown any hope of forging a national economic concensus with this budget.

A bulging current accounts deficit of $6.4 billion didn't give the government much room to manoeuvre — it will add up to nearly $14 billion over a three-year period ending next year — but it could have delicately stimulated the economy without weighing the scales so heavily on the corporate side. Nor is the thumb on the scales related to helping other economic sectors. Except for a laudable $100 million for direct job creation in slow growth areas growing unemployment will be tolerated. Despite a record 276,000 housing starts last year there is still a crying need for accommodation, yet the budget is silent on this subject. As nearly $19 million each day in potential corporate investment leaves the country for head offices elsewhere we see no foreign exchange controls proposed, or even measures to limit Canadian purchases abroad.

Perhaps the bottom line in this callous budget is illustrated in the tariff cuts. Orange juice, bananas and coffee receive small reductions, but on the things that really cost, cars, refrigerators or air conditioners there is nary a word. The Trudeau administration is taking a sizable gamble with this budget. A slight change in emphasis and application might have made it even palatable to a nation wracked with inflation and unemployment. But a government that placates one sector of the economy at the expense of the rest shows little economic sense and no political savvy whatsoever.



"... soon to be followed by other government issues on how to quit drinking coffee, milk, beer ... how to quit eating meat, poultry, fish ... how to quit heating your home or cottage ... how to quit going to the mainland by ferry ... how to quit ..."

STUART UNDERHILL

Farewell to an Old Friend

News that the old library on Yates Street may move to spanking new quarters will stir a host of memories. That old stone building, a benefaction of the late Andrew Carnegie (indeed the libraries that he funded all through North America were once well known as Carnegie libraries), has been both a refuge and a springboard to adventure for successive generations since it was opened in 1905. It was extended to its present size in 1951.

My own acquaintance with the original library began at the age of 12. An ill-set ankle fracture and the treatment subsequently required had interrupted my schooling and a boy's active life. My kindly Great-Aunt Margaret and Great-Uncle Billy Spinks took pity on me (or my mother) and invited me to come and stay with them in their big house on Craigdarroch Road.

There were plenty of books on the shelves there but not all of them to the taste of a 12-year-old boy. Many of them dealt with the occult, a subject which absorbed my Uncle Billy in his later years. Elderly gentlemen came to tea and related their experiences to him while I sat fascinated in the shadows.

In his late 70s Uncle Billy had written his own book, a sprightly account of his days as a circuit court judge in the interior of B.C., when he had to ride from town to town to hold court, often camping overnight on the trail.

Magic Carpet

He retired early with a bad heart which he kept ticking until he was 85 or thereabouts. With Aunt Margaret's cheerful assistance, he took good care of himself. He never came downstairs until lunch time, rested afterwards, went for a cautious drive with Margaret at the wheel of the Packard, dined early and was in bed by nine.

Stairs were forbidden to him and he would be elevated to the upper floor in a lift the size of a narrow closet which was propelled upward by pulling a stout rope. Usually this was the work of Sing, the cook and laundryman, but when I was a guest I officiated, propped on my crutches.

It mustn't be thought that he was idle because he spent so much time in bed. It was a magic carpet for him and with books as his companions he flitted about the world.

He must have been nearly 80 when he taught himself French. He decided while I was there he would simultaneously impart the knowledge he was acquiring to me. Oh, the laughter as I sat by his bed, each of us mangling the language horribly in our painfully constructed conversations.

Uncle Billy's dancing blue eyes would squeeze shut with mirth and tears would stream down his rosy cheeks. Then he would clamp a finger to his bushy white moustache and I would know he was going to sneeze. Thirteen times.



Victoria public library circa 1948, before addition was built

His library expanded to include books in French, some of which I was required to read to him with frequent digressions into the dictionary. He never mentioned another collection, a "naughty" French monthly magazine called La Vie Parisienne, but I found it anyway in the spare room off his bedroom.

It was lavishly illustrated with drawings of nude and semi-nude models. Nothing explicit, you understand, but I widened my eyes as I looked at these sketches of slim, long-legged girls with their neat busts. In my family circle the women had good hearts but tended to look like badly-tied bundles.

By the time I tired of Uncle Billy's books I had become adroit on my crutches and soon I was swinging down Yates Street, a satchel slung from my shoulder, to the public library and back.

How titillating it was after the solid fare of home where Dickens rubbed shoulders with Walter Scott and A. Conan Doyle sat side by side with H. Seton Merriman. Here was Jack London and Herman Melville and a host of others. Melville's Typee! What an eye-opener.

Decades have passed and here I am again, once more using the Victoria public library. Just one of many, I might add. Older folk are there in hordes with their shopping bags bulging with books. When school is out smaller folk swarm around the shelves. It's a good sight, a thriving corner of Victoria.

My tastes in reading have changed with the years. Instead of novels I'm more likely to come away with a biography or an account of past history. I find the past helps to keep the present in perspective.

For example, browsing through Jasper Ridley's Garibaldi, as I am now, I read that in the 1830s students in France and what was to become Italy protested against the conservatism of the times by growing beards and moustaches and wearing their hair longer than the usual fashion.

Thriving Corner

"The authorities expelled the most unruly students and reacted strongly to the beards and moustaches. At the least excuse, police would seize a student, march him off to the barber's and have him forcibly shaved."

What would now be hippy communes sprang up, their weirdly-dressed members preaching far-out doctrines that make their spiritual descendants on the west coast today sound positively sedate.

If these scraps aren't topical enough, here's a quote from Garibaldi himself which I found moving in these troubled times in Canada. This man, whose dream was to take a splintered nation and turn it into a united Italy, said after meeting a fellow patriot for the first time:

"I am sure that Columbus did not feel so much satisfaction at the discovery of America as I felt on meeting someone who was working for the redemption of our country."

Thanks for everything, Victoria public library. I'll be one of your first borrowers when you open the doors of your new premises, and one of the last before you close the old.

letters

Dangerous

Of all the powerful men in the world, I find none quite so alarming as President Carter of the U.S. What I fear in this self-righteous man is his almost religious commitment to restore what he has termed the moral authority of American foreign policy.

Woodrow Wilson was another self-righteous individual who had made up his mind to upgrade the level of American politics. From the day he took office, he saw it as his clear duty to unseat the then president of Mexico, General Heurta, whom he viewed as a brutish usurper. Wilson was fanatically determined to bring democracy to Mexico. That the Mexicans might not have been ready for democracy at the time didn't seem to have occurred to him.

Unfortunately, reformers in high public office rarely if ever learn from the dreadful errors of their like-minded predecessors. Thus far, Carter has cut off aid to certain South American countries because their moral standards do not measure up to his. Other Central and South American states have voluntarily relinquished it. I have always thought that the Soviets would first have to separate the U.S. from her allies to order to defeat her. It now looks as if the application of Carter's moral standards to all and sundry is going to do that job for them.

Carter talks of creating an autonomous Palestinian state on Israel's borders, although these same Palestinians have only recently reaffirmed their determination to destroy Israel. If the Palestinians had a state of their own, he says, they would forget about destroying Israel. But would they? How can he be so sure?

When he talks blithely of bringing about black majority rule in South Africa, he doesn't seem to realize that he may be setting the stage for chaos, carnage, tribal warfare, intervention by Soviet proxies and the creation of yet another black marxist republic in southern Africa, conceivably one with Soviet warships in its ports.

I only hope this man realizes before it is too late that the application of his own fundamentalist moral standards to Jews, Muslims, Hindus, Buddhists, atheists, Christians and animists alike, to people living in the 20th century and to those living in the 10th, is not only unrealistic but downright dangerous. — Peter Gage, 308-250 Douglas Street.

Compassion

When I was in my early 20s, not very long married and expecting my first baby, there were signs that the pregnancy would terminate in a miscarriage. I therefore took every care and precaution my doctor ordered and organized my life around this necessity, and with my husband's help I managed to get over the crisis, and have my baby.

When I was almost 40, with my family almost grown up and an interesting and rewarding job of my own, despite careful birth control methods I became pregnant. Thanks to the unfailing support of my husband, who finally convinced our doctor that I would indeed rather be dead than have this unwanted baby, I travelled alone to England and had the pregnancy terminated.

The compassion blended with common sense displayed by those doctors who helped me both when I wanted to continue a precarious pregnancy and when I desperately wanted to terminate another are reflected in the article (Family Doctor Reluctantly Performs Abortions) which appeared in the Times of March 24. May I express my thanks to the doctor who presented the case for abortion so fairly and dispassionately, and to the Times for publishing it.—Philanthrope.

Got Guts

I usually hate to write letters but after reading more about sealing I just had to write in. A letter by S.J.E. (Seal Semantics, March 24) plays on emotion and sympathy as he/she charges Greenpeace does.

I do not wish to criticize Newfoundland but their slander of Greenpeace is too much. The terms uncivilized, sadistic, brutal, barbaric, etc. was not levelled against the people of Newfoundland, but against the slaughter itself.

S.J.E. calls them a self-interest group. What does this person pass that assumption on? If one calls risking one's life daily for our environment and the survival of this planet self-interest they have a lot to learn. I resent and feel sad about S.J.E. and others who say that we who support Greenpeace are misled. If this is true, any half-intelligent group can mislead any group of people about anything, which implies that we are a country of dummies. I maintain that people will think for themselves and support a group that they believe in. We are not illiterate and uneducated.

I feel the Greenpeace group is one of the few with foresight and guts to go against public opinion because they care and are willing to die for what they believe in. Did not Jesus do the same thing?—E. Doyle, Box 413, Victoria.

Abortion Policy

Along with thousands of Canadians, I am profoundly shocked by the arrogant abuse of power by federal Health Minister Marc Lalonde in his attempt to change abortion law without approval of the federal parliament.

On March 4, Mr. Lalonde proposed sweeping changes to existing abortion policy. After first stating that the federal government does not consider abortion to be an acceptable method of family planning, Mr. Lalonde then proposed that family planning services include abortion counselling. In addition, he stated that he intends to exert pressure on provincial parliaments to establish abortion clinics.

The statement was issued as a result of the three-man $700,000 Badgley report. To those who were aware of the pro-abortion background of Dr. Marion Powell, (the only physician on the committee), the recommendations came as no surprise. In 1975, the largest petition in Canadian history, signed by over two million Canadians, was presented to the House of Commons advocating protection for the unborn child. Why are one million Canadians ignored while the results of a partial, handpicked committee of three granted immediate action?

I can fully sympathize with our nation's doctors who expressed the desire to remove abortion from the hospital scene. No doubt, there are many thousands of medical personnel who are anxious to get on with the business of saving lives rather than destroying them.

However, the establishment of abortion clinics, and their association with a host of other and more legitimate serves, is objectionable on two counts. They are clearly designed to permit a significant increase in the number of abortions performed; moreover, they would use necessary services as window dressing to legitimize their activities.

Almost totally ignored by the media was the minister's intention of handing over very large sums of money to affiliates of the notoriously pro-abortion Planned Parenthood Federation of Canada which is deeply involved with abortion referral.

This thinly veiled attempt to change abortion policy is elitism of the first order. Mr. Lalonde had decided he knows what is best for Canada and has used the power of his office to impose his views on abortion on the rest of Canada.—Arla Pendle, Victoria Pro-Life Society, P.O. Box 225.

No Fair Play?

Seals killed "by men with no shame" read the sign carried by seal hunt protesters in England. I wonder if these people have ever heard about Ulster?

The day before, a branch of the born-again American government condemned the annual hunt.

Newfoundlanders have always been proud British subjects. Those "men with no shame" bravely fought for the mother country in two world wars, and today England's oldest colony still flies the Union Jack. The United States, too, has always been considered a good friend.

Now Newfoundland is being defamed by anti-sealing mania. People in Canada and around the world are being misguided by Brian Davies and Greenpeace.

Since the Americans are no longer burning children with napalm bombs in Vietnam, will they now send the marines to the Labrador coast each spring?

When will this hatred of seal-hunting fishermen, fuelled by continuous emotional propaganda, come to an end? And why isn't the killing of other animals such as mink opposed? Is there no fair play left in the world? — Newfoundlander.

Handicapped

This letter is in support of the current fund-raising drive sponsored by the Times and radio station CJVI in benefit of the Victoria Society for the Recreation of Handicapped Persons. I would like to emphasize the wide range of people this society benefits. Its many programs serve people of all ages and all forms of handicaps including individuals who are institutionalized, hospitalized and those in the community whose life experiences are also limited as a result of their handicap.

The title "recreation" society is not totally indicative of the full scope of programs offered. In addition to many varied recreational activities and outings, the society's programs envelope other areas. These include helping develop life skills, helping individuals gain confidence and integrate into the community, meeting the important social and emotional needs that non-handicapped individuals can develope and implement programs to meet their own needs.

I have found the staff members to be very sensitive, innovative and enthusiastic, making what they do more than a nine-to-five job or even a "career," but a whole integrated way of life. The staff members, the volunteers who give their time, skills and energies, and the handicapped people of Greater Victoria deserve our support in order to continue their very worthwhile project. As a result of discontinued and irregular grants, the Victoria Society for the Recreation of Handicapped Persons is requesting donations from the people in the community it serves.

Donations payable to the Handicapped Recreation Society can be mailed to the Victoria Times, 2621 Douglas Street, P.O. Box 300, Victoria, B.C., V8W 2N4 or left at the counter of the main floor office at the Victoria Press building, 2621 Douglas Street. — Steve Norris, 103—576 Simcoe Street.

Spelling Reform

Most English-speaking persons are poor spellers, not because of stupidity or teaching methods but because of the deficient and defective nature of English spelling.

Current accepted spelling is deficient in having 26 letters of which c, q and x are duplicates to represent the 41 sounds in English. Consequently, English spelling is defective in having a multiplicity of spellings for the sounds and a multiplicity of pronunciations for the spellings.
and average of 12.9 spelling per sound (eight, late, wait, fete, suede, great, may, they, gauge, gaol, bass). Each spelling has an average of two pronunciations. The "ea" symbol has six sounds (heart, head, great, early, guinea, lead). To further complicate spelling every letter can be mute.

This chaos is the most obstructive factor in elementary education. English spelling must be corrected. — Ken Tillema, Simplified Spelling Society, Box 823, Chatham, Ont.

VICTORIA TIMES, established 1884 is published every afternoon except Sunday by the Times Publishers, Limited, 2621 Douglas Street, Victoria, B.C. V8W 2N4. Second class mail registration No. 0625. All undelivered copies and notices of change of address to be sent to the above address. The Canadian Press is exclusively entitled to reprint the local news published herein.

Is the Risk of Cancer Worth Keeping Saccharin?

By BARRY COMMONER

Commoner, a biologist, is director for the Centre for the Biology of Natural Systems, Washington University, St. Louis, and chairman of the Scientists' Institute for Public Information. This article, from the Washington Post, was part of a paper presented at an environmental cancer conference in Washington.

The current controversy about the U.S. Food and Drug Administration's decision to ban saccharin, based on tests which show that it produces cancer in laboratory rats, reveals a serious degree of confusion about the significance of such tests and about what steps should be taken to reduce the risk of cancer.

Some claim that tests carried out on rats do not apply to people because of the considerable biological difference between the two species. ("People aren't rats.") Some claim that the results of such tests are irrelevant because they involve extremely high exposures which are never encountered in human experience. ("A person would have to drink 800 bottles of diet soda per day to be exposed to the amount of saccharin equivalent to that fed to the rats.") Finally, others propose that the Delaney Amendment, which forbids the addition to food of any amount of substance known to cause cancer in any species of animal, should be replaced by a procedure which balances the anticipated risk of cancer against the social benefits of using the substance.

This confusion is dangerous because it threatens to hinder the most important step that can be taken to reduce the enormous human toll of cancer: that of reducing exposure to environmental agents believed responsible for at least three-fourths of the United States' cancer incidence.

To begin with, we must understand that because of the unquestionable scientific evidence that most of the U.S. cancer incidence is due to environmental agents, the only possible prevention for the disease is to reduce contact with these agents. Nearly all of these agents are carbon-containing chemical substances, mostly synthesized by the petrochemical industry, rather than occurring in nature. There is sound scientific evidence that most of these substances do not directly trigger the development of cancer, but that they are converted into active carcinogens in the body by the metabolic action of enzymes.

It has also been established that the ability of different animal species to metabolize, or convert, environmental carcinogens into inherently active cancer-causing substances varies greatly. Thus, when fed a particular carcinogen called AAF, rats will almost always develop cancer, whereas guinea pigs never will develop it.

Clearly, the best way to determine what substances cause cancer in people would be to observe the effects of different substances on people. Obviously, since deliberate exposure is unthinkable and because epidemiological data are obscured by long delays and demographic factors, such information is very difficult to obtain.

An exception is the kind of intense occupational or accidental exposures that too often occur. Studies of such exposures yield a list of about 10 to 20 substances which can be directly shown to cause cancer in people. But this list is far too short to explain the strong dependence of the incidence of cancer in the United States on the environment which is revealed by the National Cancer Institute's county-by-county survey. Many more substances must be involved; the question is how to identify them.

A basic fact about animal tests is this: Laboratory animals are strains which have been intentionally bred into highly uniform populations. Most laboratory animal strains are highly uniform in their sensitivity to carcinogens. In any one strain each laboratory rat is very much like the next one; but as already indicated, one strain, or species, may be very different from the next.

One of the most important factors that determines the sensitivity of a species or strain of animal is the activity of the enzyme system which converts environmental carcinogens into active metabolic products that actually trigger the cancer. (In the previous example, the rat's carcinogen-activating enzymes are able to convert AAF into the active metabolic product, while the guinea pig enzymes are not.)

Now, the situation in people is vastly different. Human populations are, of course, much more variable in their characteristics than inbred strains of laboratory animals. There is now specific evidence that this variability occurs in the enzymes that are involved in activating environmental carcinogens. For example, according to a recent study of enzyme activity in the placentas of pregnant mice and pregnant women, activity varied by only 10 per cent among individual mice, while among different women, it varied by 7,000 per cent. In this experiment, the women were all cigarette smokers, and the mice were also exposed to cigarette smoke. (This reflects another essential fact about carcinogen-activating enzymes: their production is considerably increased by exposure to a number of environmental agents — of which many, but not all, are carcinogens — including tobacco smoke, chlorinated hydrocarbons such as DDT and PCB, and certain drugs.)

People then, are more variable than purebred strains of laboratory animals in their genetically determined levels of enzyme activity (this may well explain why not all smokers develop cancer); in addition, people are exposed to much more variable environment of substances (such as tobacco smoke) that can stimulate the carcinogen-activating enzymes.

This very different range of variability among populations of laboratory animals and of people must be carefully considered in interpreting animal tests on carcinogens. In the absence of direct data on people, there is little point in comparing the entire human population to either a population of carcinogen-sensitive rats or to a population of carcinogen-resistant guinea pigs. Rather, because the human population is so variable, it will contain some individuals who react like one species, some who react like the other and many who occupy the whole range in between. Once it is established that a substance is carcinogenic toward any species of laboratory animal, it is likely that it will cause cancer in some individuals in the human population.

At this point it is important to consider the actual incidence of cancer observed in laboratory tests and in human populations. The overall annual incidence of cancer in the United States is about 0.3 per cent and, at that rate, cancer is the second highest cause of death. A one per cent incidence would be huge. To reduce this incidence we need to know what environmental substances are responsible for incidences of cancers of the order of about one per cent.

In order to measure such a small statistical effect in a laboratory experiment, huge numbers of animals would be needed. Therefore, much higher doses of carcinogen are used, so that the cancer incidence among the test animals is usually between 50 and 100 per cent.

The purpose of the animal test is not to determine whether people would get cancer from such high exposures, but only to decide in a feasible, statistically significant way, whether or not the substance will cause cancer in the test animal. Such tests can usually give an unequivocal answer, at the large doses that are customarily used. For example, animals fed large amounts of aspirin do not develop cancer. It is therefore scientific nonsense to assert, as some people have, that "Any chemical given in a sufficiently high dose will cause cancer."

We now come to the question of whether the risk of a carcinogen to people ought to be evaluated against its benefits.

For example, what is the benefit of a carcinogenic dye that makes hot dogs red? If the social purpose of hot dogs is to nourish people, then — leaving aside the argument about what contribution the hot dog itself makes to human nutrition — the dye has no value at all. If "market research" shows that people are more likely to buy red-dyed hot dogs than a competitive brand which is not dyed, then the only social value of the dye is to enable the first company to sell more hot dogs.

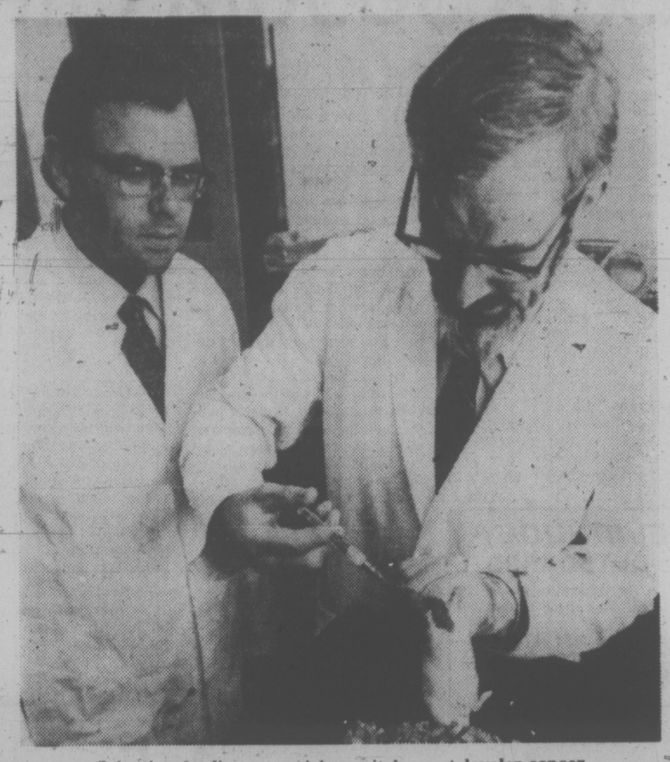
In the same way, the social benefit derived from perservatives is that they help make possible the production of foods at large, centralized factories from which they are shipped over large distances and necessarily long times. If a food preservative turns out to be carcinogenic, then the risk must be evaluated not against the benefit of buying "fresh" food but against the relative benefits of preserving food for long shipment, or arranging to produce it locally and to deliver it fresh.

It can be seen, therefore, that once the attempt is made to weigh the risks against the benefits of a food additive — or of any of the numerous synthetic chemicals introduced into the environment by the petrochemical industry — very far-reaching economic, social and even political questions are raised. In practical terms, then, when a substance has been designated as a "carcinogen" through the only practical method that we have available — animal tests — a decision regarding whether and how human exposure to it is to be controlled is inescapable. Such a decision can be made in two alternative ways:

1. ABSOLUTE (i.e., the Delaney Amendment): This approach involves the decision that, given the disastrous health effects of cancer, no benefit from a particular substance is worth the risk, no matter how small it may be. And, as indicated earlier, evidence that a substance causes cancer in a laboratory animal means that some people also run the risk of cancer. Accordingly there is scientific support for the scientific assumption inherent in the Delaney Amendment — that a positive animal test for carcinogenicity is evidence of a risk to people.

In effect, then, this approach involves no further evaluation by society, other than the assertion that no risk of cancer to people is ever, under any circumstances, to be deliberately induced. No evaluation of benefits is undertaken in this approach. Thus, once the absolute evaluation of the importance of the cancer risk is accepted, the decision rests only on a purely scientific fact; that, on the basis of animal tests, a substance is or is not carcinogenic.

2. RELATIVE (i.e., risk-benefit evaluation): This approach is how being urged in opposition to the Delaney Amendment. In keeping with the approach used to evaluate general environmental hazards, this method asserts that action should be based on the socially perceived balance between the carcinogenic risk of exposure to a substance, and the benefits to be derived from using the substance. For example, the risk of cancer from using saccharin would be balanced against the benefits it yields in weight control or in the diet of diabetics. This approach involves the scientific evaluation of the risk of cancer, as well as the scientific evaluation of the benefits associated with a substance. However, balancing the benefits against the risks belongs not to the domain of science, but to society. The assessment is a value judgment — a social rather than a scientific process.



Scientists feeding rat aspirin . . . it does not develop cancer.

If we choose the option of balancing the risks and benefits of carcinogens, we face a rather unusual situation: While it is possible to attach a wide range of values to the various possible benefits of using a carcinogen, about all that can be said about the risk is that it does or does not exist. Given this situation, the practical course of making the social risk-benefit judgment can take one of the following general forms:

1. If, balanced against the fact that the risk of cancer from a particular substance is greater than zero, it is determined that the associated benefit is essentially zero, then the substance would be banned. For example, carcinogenic food dyes would be banned on the grounds that they contribute nothing to nutrition, which is the social value of food.

At the other extreme, if the social benefit associated with the use of a carcinogen is judged to be so great — for example, saving a life that would certainly be lost otherwise — that it warrants even a large carcinogenic risk, the substance would be approved — for that social use. For example, saccharin might be approved for use by diabetics who have no alternative way to achieve an acceptable diet, but banned for massive use in diet soda, on the grounds that there are equally or more effective ways to control weight.

3. In intermediate cases, it would again be necessary to reach some judgment of the benefits associated with the use of the substance, so that its social value can be balanced against the evidence that it creates some risk of cancer. Such a judgment would be more difficult than the first two, but not impossible.

What is noteworthy about this kind of risk-benefit evaluation — necessitated by the peculiarly qualitative nature of carcinogenic risks — is that the social balance between risk and benefit is, in practice, based on a comparison of the social benefits of different substances which are known to involve some, unmeasurable but real, risk of cancer. This means, therefore, that if the risk-benefit approach is chosen to deal with carcinogens (for example, if, in the case of food additives, the Delaney Amendment is revoked) the decision will need to be based on the social evaluation of the benefits to be derived from any chemical that imposes a risk of cancer.

The foregoing arguments apply not only to the carcinogenicity of chemicals, but also to most of the toxic effects of chemicals, since these are often as difficult to assess quantitatively.

In effect, then, if the risk-benefit approach is adopted, it means that society must undertake to determine, on the basis of their value to society, what chemical substances are to be produced, and are permitted to come into contact with people. This will require social governance of decisions — about what chemicals to produce and for what purposes — which, in our present economic system, are governed not by social, but by private interests.

A Bad Lot Led to Defeat

By GAVIN YOUNG

NEW DELHI — The stunning result of India's elections — expected by none whatever, anyone says now — has released the normal spate of cliches: triumph of democracy over dictatorship, of the innate decency of the Indian masses over a Gandhi family scheme to found a dynasty, and so on.

The cliches are justified up to a point, it is likely that had Mrs. Gandhi won, and her son, Sanjay, been elected to parliament, restrictions on civil liberties in India would have continued, perhaps even worsened.

Certainly, the press looked as if it was in for another bashing from the minister for press and information, V. C. Shukla, who had used the election campaign as yet another opportunity for fierce diatribes about monopolistic capitalists who control, he said, India's press.

Mrs. Gandhi had said nothing to give Indians any hope that the emergency regulations would be slackened. (Now that the Congress party is out, and even Shukla has lost his parliamentary seat, one waits to see what contortions those Indian journalists who jumped on the Congress bandwagon when the emergency was declared in June 1975 will adopt to wriggle out of their shame.)

But, of course, it was not Shukla's ham-fisted running battle with papers like the Indian Express, and the respected Calcutta daily The Statesman which swung the masses aginst Mrs. Gandhi's Congress.

But it was things like that which emboldened one opposition politician to tell me — in full emergency with thousands of political activists in jail with their leaders — that young cadres were secretly hard at it through the states trying to build up an opposition organization.

"Not only the arrests," he said, "but also those things like tampering with the press and compulsory family planning have added up to a burning incentive to young people to go into politics for the first time."

He added that if there were elections then, the opposition would have a 50-50 chance. It was very difficult to believe him.

Family planning, however, was the key. Once Mrs. Gandhi began apologizing in public for the horrors of forced sterilization, which her son, Sanjay, equally openly advocated and worked for, it was obvious that the government was in trouble.

At a meeting I attended in Haryana State (which Congress lost), the crowd was clearly unmoved by Gandhi's low-key and unduly rushed speech which was 90 per cent apologies and one 100 per cent uninspired and uninspiring.

Corruption was another destructive element for Congress. While Mrs. Gandhi boasted of her successful attempts to arrest smugglers and currency offenders (they, she has always maintained, are India's greatest single enemy), her own minions raked in the bribes — at least that is something that most Indians complained of during the emergency.

In truth, Mrs. Gandhi's "dictatorship" was not what she cracked it up to be. It was inefficient, whereas she proclaimed its raison d'etre to be lack of efficiency in modern India.

It was meant to liberate Indians from the bondage of exploiters, but it delivered them into the hands of corrupt officials instead.

Her servants were a bad lot, and the senior ones did not know what they were doing. The long drawn-out, unlawful, persecution of the press by Shukla was a crying scandal, a semi-failure that brought Mrs. Gandhi herself into disrepute and scorn.

It was not even really a dictatorship as we usually think of one (although bad enough for those who suffered persecution under it). Mrs. Gandhi's minions were not bright enough for that.

That fact, as much as anything, brought her crashing down in such a stunning humiliating way.

Whether Morarji Desai's new coalition government — there's no call to be too optimistic about that — will tackle India's horrific problems better remains to be seen. For it was Mrs. Gandhi's appalling errors more than the appeal of a glorious opposition that ended the Nehru dynasty.

London Observer

Preaching to the Passive

By T. D. ALLMAN

GARDEN GROVE, Calif. — In his Possibility Thinkers Creed, the Rev. Robert Schuller, founder of the world's first drive-in church, has enunciated the doctrine that has made him a video prophet on his Tower of Hope, a skyscraper, surmounted by an 80-foot cross, that rises above Greater Los Angeles.

The Ten Commandments were engraved on stone. Schuller's creed is lithographed on postcards.

"When faced with a mountain, I WILL NOT QUIT!" it declares. "I will keep on striving until I climb over, find a pass through, tunnel underneath — or simply stay and turn the mountain into a gold mine with God's help!"

When Schuller first arrived in southern California in 1955, he had little but $87.50 in his first collection plate, and an eye to the main chance. His first sanctuary was a drive-in theatre rented for a Sunday morning. His first pulpit was the roof of a hamburger stand.

Over the next two decades, Orange County was transformed from scrubland and citrus groves into the largest suburban population centre in the world. Near Schuller's "drive-in inspirational centre," the Disneyland monorail now encircles asphalt parking for a hundred thousand cars, and the modernesque Anaheim convention centre squats like a grounded flying saucer among it parking lots.

Today the freeways of southern California climb over, find passes through, tunnel underneath a subtropical conurbation of mass-produced split levels, neon-lighted fast-food franchises, chlorinated swimming pools and treeless shopping malls the size of Wales. The Rev. Schuller, for his part, has found the riches of which pharisees dream by opting for the latter strategy.

He simply stayed, and turned his Garden Grove Community Church into a gold mine.

As with Disneyland, the attractions Schuller offers are less important in themselves than for the stage setting they provide for telecasting a media image across the rest of the nation. Enrolled members of Schuller's church number 8,000, and other congregations not only are larger but have more impressive churches.

But viewers of Schuller's Hour of Power TV show, syndicated in color to 88 stations nationwide, now number three million a week. Campers and trailers from Montana and Texas and Indiana fill his "drive-in sanctuary" every Sunday. Schuller receives 20,000 letters a week, containing $80,000.

His critics contend that Schuller has done for Jesus what Colonel Sanders has done for chicken. When recently asked where Schuller stood on abortion, race relations, premarital intercourse, homosexuality, divorce and female ordination, an aide replied: "We try to avoid doctrinal contoversy at the Garden Grove Community Church."

From his executive suite at the Tower of Hope, Schuller looks down on a southern California that 20 years ago was still almost empty, and which today is filled with another kind of emptiness.

At Disneyland, the next stop for many family cars after they leave Schuller's church, passive crowds wait in well-ordered lines to take a Jungle Cruise through a plastic Adventureland, or a Submarine Voyage two feet unto Tomorrowland. At both church and amusement park the crowds are well-dressed, and almost entirely white.

The adults speak little. The children seldom cry, and never seem to run and laugh. The squeals of terror and delight of the old-fashioned roller-coaster are as alien to Disney's Magic Kingdoim as the hell-and-brimstone of the old fundamentalism of Schuller's television series.

If Schuller's own contribution to the transformation of southern California into a land of social rootlessness and automobile pollution has caused him to re-examine either his conscience or his marketing strategy, he gives no sign of it.

"What you give is what you get," Schuller tells his contributors. He adds that his own success story is a living contradiction to the assertion that God is dead.

Manchester Guardian

Fly as a guest to Phoenix, Arizona

BE THE GUEST OF SUN LAKES, WHERE PEOPLE HAVE FUN THE YEAR 'ROUND!



More than 2 miles of surfaced paths for cycling and golf carts wind through greenbelts along fairways, and past blue lakes. And there's always someone ready to go with you.



Beautiful garden homes including country-club membership and the greatest neighbors in the world. Buy a home site now, build anytime. All facilities available to property owners.

The lifestyle at Sun Lakes is casual, filled with fun.

And the air is clear and the skies are blue 88% of the daylight hours, year 'round. We have our own private country club, 18-hole golf course, eight stocked fishing lakes and much, much more . . . all for the exclusive use of our property owners. But you can't purchase a home or home site at Sun Lakes without a personal, on-site inspection. That's why we'll fly you as our guest round-trip on a regular commercial jetliner to Phoenix. Offer open to adults only.

Fly from Victoria International Airport. Call our Victoria representative right now. See an exciting, full color, 15-minute motion picture that shows how much fun we have at Sun Lakes and in the Valley of the Sun. Get our free color brochure. There's no obligation whatsoever. Be our guest soon at Sun Lakes. Limited reservations available.

LIMITED RESERVATIONS AVAILABLE Offer expires in 30 days

Garden Homes (include lot) Start at only **$29,995**

Mail coupon or call this number today. Phone **658-8330**

To: Bob Barlow, Victoria Flight Rep.
Sun Lakes Development Co. Inc.
4912 Wesley Rd.
Victoria, B.C. V8Y 1Y5

☐ Please send free flight details.
☐ Please arrange for me to see the exciting Sun Lakes movie.

Name _____
Telephone _____
Street Address _____
City _____ Province _____ Zip _____

ADULT LIVING **Sun Lakes**

11-6

Extra $650M Cut from Spending

OTTAWA (CP) — The government has cut another $650 million from increases in its spending, Finance Minister Donald Macdonald told the Commons Thjursday — six weeks after another cabinet minister said there was almost no fat left to trim.

In his budget speech, Macdonald said total federal spending for the fiscal year starting today now is expected to reach a record $44.4 billion — $650 million less than the $45.1 billion predicted by the treasury board president, Robert Andras, when he presented 1977-78 spending estimates Feb. 16.

Spending is higher than ever before and the government will face a big new deficit but the rate of growth in spending has slowed dramatically, Macdonald said.

The government had found room for the additional cuts by reducing the $1.8 billion set aside as a reserve for supplementary spending during the year and by urging civil servants on to new feats of austerity and restraint.

The Andras estimates, responding to persistent criticism of federal spending rates, set out in detail how the government will spend the taxpayers' money during the new fiscal year.

The Macdonald budget Thursday dealt with how the government will tax the public and included proposals to reduce the federal taxes of individuals and corporations this year by $1.17 billion.

When he tabled the estimates in February, Andras said the government had imposed ruthless austerity in every department and agency.

Growth of the public service had been all but froze and money set aside for only one major new program, a job strategy to ease chronically high unemployment.

Finance department officials told reporters Thursday the further $650 million reduction includes $300 to $400 million cut from original supplementary spending estimates. The balance came from various program reductions.

The officials said the government was able to reduce its forecast of supplementary spending in the 1977-78 fiscal year because over-all spending is some $750 million less than expected in the year just ended.

In his speech, Macdonald said 1977-78 spending will be about 9.8 per cent higher, substantially lower than the over-all rate of growth of the gross national product, the total value of all goods and services produced in the country. Macdonald predicted an 11-per-cent increase in spending in his last budget.

Federal spending has risen to its present forecast of $44.4 billion from $24.5 billion in 1973-74 and $37.2 billion in 1975-76.

★ ★ ★

Deficit Will Push Interest Rates Up

OTTAWA (CP) — Federal plans to borrow $6.4 billion to finance the expected deficit on its operations in the financial year started today should not cause undue pressure on financial markets, Finance Minister Donald Maedonald said Thursday.

But he told a news conference after presenting his budget that the government requirements "could be crowding people." The effect would be to raise interest rates, he said.

The budget statement shows that Ottawa plans total outlays in the current year of $44.4 billion. Income of $38 billion is expected, and the balance must be covered by borrowing.

The deficit is $1 billion higher than for the financial year just ended.

Macdonald said that personal and corporate tax cuts worth $1.17 billion announced in the budget added to government borrowing needs and reduced revenues. So did new federal-provincial cost-sharing arrangements under which Ottawa surrendered tax-raising power to the provinces in return for the provinces taking more responsibility for health and education programs.

The new arrangements reduce federal revenues by about $700 million more than they reduce federal requirements to pay for these shared-cost programs, Macdonald said.

Editorial Content Defined

OTTAWA (CP) — The government will introduce legislation as part of the new budget formally defining editorial content requirements for foreign magazines seeking Canadian tax status, says information tabled in the Commons Thursday by finance minister Donald Macdonald.

A notice of coming government tax legislation also sets a Sept. 21, 1977, deadline for tax-deductible advertising on U.S. border television stations.

The two notices mean Parliament will have another chance to debate volatile income tax measures, passed last year, which stripped Time Magazine of its Canadian corporate citizenship and put strains on Canada-U.S. relations.

FARMERS TAX BREAK

OTTAWA (FP) — Finance Minister Donald Macdonald announced Thursday a tax break for Canadian farmers to encourage them to relocate and expand production.

As of today farmers will be able to defer the tax on any capital gains as the result of selling their farms provided they reinvest the proceeds of the sale in new agricultural land, farm buildings and other "productive assets," such as machinery.

Previously, any capital gain from the sale of business assets was subject to tax even when the funds received were used to purchase similar assets in the same business.

TRIKERS HELPED

OTTAWA (CP) — Finance Minister Donald Macdonald's new budget is light on tax benefits for the average working Canadian-unless, for example, you want to buy a tricycle, import some beets or obtain a "duplicate measurement-sensitive tool."

Tax changes remove the federal sales tax on a range of consumer goods, including tricycles.

A tariff section says beets can still come into the country tariff-free.

Firms in Poorer Areas To Receive Tax Credit

OTTAWA (CP) — The government will move to encourage more business activity in poorer regions by giving extra tax credits to firms investing in high unemployment areas, Finance Minister Donald Macdonald said Thursday.

His budget includes investment tax credits of 10 per cent for the Atlantic provinces and the Gaspe region of Quebec, which have the country's highest unemployment rates.

The national investment tax credit rate now is five per cent.

For other slow growth regions, such as the rest of Quebec, Northern Ontario, Saskatchewan and Manitoba, the investment tax credit will be raised to 7.5 per cent.

Macdonald said the tax credit also will be txtended to July 1, 1980. It was due to expire in June 30.

The credit applies against federal tax. For example, in the Atlantic region companies investing $100,000 would be able to reduce their federal corporate tax by $10,000.

Macdonald said in his budget speech that the burden of unemployment, which stood at a national rate of 7.9 per cent in February, has been heaviest in Quebec and the four Atlantic provinces.

"The unemployment situation clearly requires not only some general measures of economic stimulus, but also specific initiatives directed at these special structural problems."

The three-tier investment economic stimulus, but also specific initiatives directed at these special structural problems."

The three-tier investment credit will give extra incentive where economic recovery is weakest, he said.

Oil Industry To Receive Aid

OTTAWA (CP) — Finance Minister Donald Macdonald announced tax incentives for the oil industry Thursday and warned consumers to learn to face higher prices for petroleum products.

The annual budget presented to the Commons provides additional tax incentives of $20 million a year that the government says it hopes will increase exploration in the North and offshore.

Oil and mining companies also will get the benefit of other tax measures aimed at business — extension of a special five-per-cent investment tax credit for a further three years and increased dividend tax credits for individuals.

Macdonald said in his speech that consumers can expect only temporary relief from the federal controls on oil prices imposed in 1974. Negotiations open with the provinces next Wednesday on another increase July 1.

EVINRUDE OUTBOARDS
"We sell and service on the water at the Marina"
OAK BAY MARINE SALES & SERVICE
598-3393
3-18

Lammle's "Rhodoland"
OPEN EVENINGS 7 DAYS A WEEK
GARDENERS: CHOOSE YOUR RHODOS NOW, WHILE SELECTION IS AT ITS BEST!
• LARGEST SELECTION IN VICTORIA
• OVER 100 NAMED VARIETIES WELL BUDDED
• 2-3 AND 4 YR. OLD WELL BUDDED SHRUBS AT COMPETITIVE PRICES
ELK LAKE · PAT BAY HWY. · TO SIDNEY · SAYWARD RD. · WELLS RD. · OLD EAST RD. · RHODOLAND · TANNER RD. · N
5930 OLD EAST RD.
652-3533
OPEN DAILY 'TIL 9 P.M.
3-11

Enjoy rooftop dining at the PARROT HOUSE Restaurant
SUNDAY and MONDAY NIGHT LOBSTER SPECIAL $8.95
Pacific Clam Chowder
Salad Bar
Broiled Lobster Tails
Steamed Rice with Drawn Butter
Sherbet or Ice Cream
Coffee or Tea
OR CHOOSE FROM OUR REGULAR MENU.
Panoramic view and excellent cuisine at the top of the Chateau Victoria
Open Monday through Friday for Lunch and 7 Days a Week for Dinner
reservations recommended.
740 Burdett Avenue 382-9258
2-4

DATSUN B210S
CASH PRICE $3,295! PLUS SALES TAX
$93 Down $93 Monthly on approval of credit
TOTAL COST OVER 48 MONTHS INCLUDING SALES TAX $4,557
THREE POINT... DATSUN MOTORS LTD.
2620 GOVERNMENT ST. at Hillside • 385-6737 • dlr. lic. 00740A

Jordans
Great "DO-IT-YOURSELF" Savings on carpets you can Easily Install Yourself!
SALE
RUBBER BACKED CARPETS
to brighten every room in your home.
NOW AT JORDANS SPECTACULAR LOW SALE PRICES starting from ONLY ..... 7.95 sq. yd.
Beautifully patterned and textured carpets in a glorious burst of colour and design.
SAVE—On Super Bargain Prices
SAVE—On Undercushion Costs
SAVE—On Installation Costs
A TERRIFIC SELECTION OF STYLES TO PLEASE EVERY TASTE AND EVERY BUDGET
Here are just a few examples—there are many more.
ESQUIRE Tightly knit, level loop tweed 7.95
WARM WELCOME Bright and exciting new printed designs 8.88
TWEEDSMUIR Subdued striated pattern. Closely woven 8.88
SANTA CRUZ Multi-coloured and gracefully patterned 9.99
BUY WITH CONFIDENCE
When you buy from Jordans—you deal with someone you can trust. Your assurance of satisfaction is Jordans 43-year reputation for quality and value, service and integrity.
SHOP AT HOME
If you can't come in—just give us a ring—we'll come to you! A courteous Jordans Specialist will come to your home with samples, assist you in selecting the right quality, texture and color and give you an estimate — all without obligation.
Jordans
BUDGET PLANS
Of course—just ask—you should enjoy the bargains now. We'll be pleased to arrange terms to suit your own special requirements.
854 PANDORA Parking in the Rear 385-6746 Open Friday 'til 9 p.m.
3110 SHELBOURNE Hillside Shopping Centre 595-1521 Open Wed., Thurs., Fri. 'til 9 p.m.
IN NANAIMO 151 Comox Road 753-5913
3-11

Windsor much more than just plywood
DUCAN SUNDECK COATING KITS COVERS 200 SQ. FT. INCLUDES 2½-gal. Neoprene, Roll of Tape Trimmer, 2½ gal Hypalon, Rubber Chips 59.95 Per Kit
4x8x¾ ROTARY MAHOGANY Veneer Core. Excellent for Cabinet Making. 21.95
4x8 FORMICA ARBORITE Limited range of patterns. 4x8x1/16. 17.95 Ea.
GSW ALUMINUM GUTTERS White or Brown Accessories in stock. 39¢ LIN. FT.
PRE-HUNG DOORS 2'0"x6'8"x1⅜, 2'4"x6'8"x1⅜, 2'6"x6'8"x1⅜, 2'8"x6'8"x1⅜ 23.95 EA.
Glidden
WHITE INTERIOR/EXTERIOR LATEX ..... 6.49 gal.
WHITE ALKYD/EXTERIOR ..... 9.49 gal.
FLOOR ENAMEL ..... 9.95 gal.
fast & easy
CEDAR FENCING No. 2 ROUGH
1x8x8' 1.29
1x8x6' ..... 99¢
2x4x8' 2.39
2x4x10' 2.99
4x4x6' 2.40
4x4x8' 3.20
1x6x8' ..... 99¢
1x6x6' ..... 75¢
OTHER SIZES AVAILABLE
Windsor Plywood
VICTORIA 3032 Jutland 386-8222
CHARGEX
CENTRAL SAANICH 2120 Keating X Rd. 652-5632
OPEN SUNDAYS
WINDSOR THE PLYWOOD PEOPLE
4-1



HUGE SCREW made the point for a small number of demonstrators outside Parliament Hill Thursday night protesting Finance Minister Donald Macdonald's budget. About a dozen marchers, carrying the banner of the Young Communist League, were dramatizing "the plight of the unemployed."

No Quick Control End

OTTAWA (CP) — Finance Minister Donald Macdonald said Thursday there will be no early end to the government's controversial controls program without a firm business-labor commitment to restrain price and pay demands.

Canadians should assume that economic restrictions "will continue in effect for some time," he said during his second budget speech in the Commons.

And he told reporters later that he expected no move to wind the 18-month-old program down before Oct. 14, second anniversary of the federally-policed restraints.

"What I'm waiting for, is sort of a voluntary degree of approval that will bring inflation down," Macdonald told a late-night news conference after telling the House that rising costs and prices remain a key economic threat.

Budget suggestions that controls could be gradually removed before October were made because of a recent request by business and labor leaders to "leave the door open."

In his budget speech, Macdonald said the government does not think it is "feasible or desirable" to start winding down controls before Oct. 14.

And there would be no move — now or later — to remove controls suddenly. That would increase chances of sharp new cost and price rises.

However, Macdonald added that mandatory controls "cannot become a permanent feature of the economic life of the country."

"We need to create the conditions in which controls can be phased out without interrupting progress towards our economic goals."

Macdonald said the government will release in April a major discussion paper outining proposals for a post-controls pay and price monitoring agency, new approaches in labor-management relations and civil servant wage policies and suggestions for changing the economy to make it less susceptible to inflation.

The paper would form the basis for discussion among government, business, labor and other groups. It would also offer plans for a formal method of drawing all parts of society into economic consultatins.

Aides to Macdonald said the finance minister originally intended to use the budget to announce Oct. 14 as the date when the government would begin wrapping up its selective controls program, now scheduled to expire Dec. 31, 1978.

But he decided to soften his stand and consider an earlier date to begin the control-loosening process. That decison had followed recent pleas by business and labor leaders for a quick and total end to the restrictions.

KEY DATES

OTTAWA (CP) — Effective dates of new tax and economic measures announced Thursday night:

Retroactive to Jan. 1—Capital losses a taxpayer can offset against other income in any year are doubled to $2,000.

Retroactive to Jan. 1—Capital gains permitted to be included in the present $1,000 income tax exemption for interest and dividends.

Retroactive to Jan. 1—Taxpayers of modest incomes permitted to claim an additional credit of up to $50 for each dependent child under 18.

Retroactive to Jan. 1—Employment expense allowance, now set at maximum deduction of $150, increased to $250.

April 1—Major changes to prevent abuse of the Registered Home Ownership Savings Plan (RHOSP), with more tightening of rules to become effective Jan. 1, 1978.

April 1—Tariff concessions on imports from developing countries, including processed coffee, orange juice concentrate and bananas.

April 1—Tax deferred on any capital gain from sale of business or farm to the extent that proceeds are reinvested for the same purpose.

April 1—Contributions to a Registered Retirement Savings Plan (RRSP) set up for a spouse now will be taxed against the party contributing to the plan when such funds are withdrawn within three years.

Little to Cheer About, Labor and Business Agree

VANCOUVER (CP) — Both employers and labor unions could find few kind words for Finance Minister Donald Macdonald's budget.

The Employers' Council of B.C. said the budget fell short of meeting the country's second major challenge — "finding more jobs for Canadians.

B.C. Federation of Labor secretary Len Guy said the budget failed to deal with three problems — ending controls, reducing unemployment and providing tax relief.

The employers' council said in a news release that Macdonald's budget designed to fight inflation had nothing of major significance to encourage investment by the private sector to provide continuing jobs or improve Canada's international competitive position.

Canada is in the midst of extremely difficult national economic circumstances, the council said, making a popular federal budget close to impossible.

The council said it supported the emphasis on labor-management co-operation as a key measure to solve financial and economic problems.

The council said direct government funding of make-work jobs is not the best method of curing unemploymenbt. Short-term improvement might occur, but new programs announced by the government will not contribute to long-term solution.

The Mining Association of B.C. said it was disappointed at the lack of specific measures in the budget to stimulate the Canadian mining industry.

The association said the mining industry needs positive encouragement and threre wasn't any in the tax meausres announced in Ottawa.

P. R. Matthew, managing director of the mining association, said the extension of the five-per-cent tax credit "won't help particularly because copper prices haven't rebounded to as a high a level as necessary, taxes are too high and there still is an air of uncertainty in the country that will not be corrected by this measure."

Matthew said the mining industry was hoping for significant cuts in corporate income tax, a return to some of the incentives that encouraged mining development a few years ago and a resolution of the conflict between Ottawa and the provincial governments over the sharing of resource taxes.

Joe Morris, president of the Canadian Labor Congress, said he was disappointed with the lack of concrete steps in the budget, adding that the government "missed its chance" to restore confidence among Canadians.

Grace Hartman, president of the 225,000-member Canadian Union of Public Employees, said the budget will only perpetuate the present immoral level of unemployment and do nothing to give workers the spending power they need.

The Pacific region economist for the Unemployment Insurance Commission said the budget will not ease unemployment immediately in B.C. or the rest of Canada.

Dr. Roslyn Kunin said the budget will have some effect in the long run and "direction is more important than the magnitude."

Robert Carson, research economist of the Pacific region for immigration and manpower, said regional investment tax credits won't do much for unemployment in B.C.

"The new $100 million for job creation would mean about 10,000 new jobs," said Carson, "which is not much when there are 932,000 unemployed."

The B.C. Forest Industry appeared sympathetic to the federal government's stance which gives some relief to companies and individuals, but does not press the button on inflation.

"Our concern as an industry is that we regain our ability to compete in world markets and we cannot be competitive unless inflation is brought under control," said Don Lanskail, president the brought under control," said Don Lanskail, president the B.C. Council of Forest Industries.

★ ★ ★

APRIL FOOL BUDGET—TORY

Finance Minister Donald Macdonald's speech came one day early, says Victoria Conservative MP Allan McKinnon, because Ottawa has in effect said: "April fool, no budget."

"This speech should have been made today."

In a telephone interview from Ottawa, McKinnon said the government has failed to deal with unemployment and the growing national debt.

"It is becoming such a mess that I almost wish we didn't have to take it over — almost," he said.

McKinnon said the lack of action by Ottawa is a clear signal there will be no election before fall and probably not until 1978, when the government normally would call a vote.

Other opposition MPs in Ottawa also blasted the budget.

Tory finance critics Sinclair Stevens said it was shocking, New Democratic Party Leader Ed Broadbent called it stupid and cruel and Social Credit Leader Andre Fortin said it failed to do the obvious.

But Macdonald had his second budget, brought down in the Commons Thursday, called "$100 million worth of greatness" by Manpower Minister Bud Cullen.

Liberal backbenchers also expressed their satisfaction both inside and outside the Commons and one even called on the NDP's famed heckler, John Rodriguez (Nickle Belt) "to shut up."

Stevens said the budget is shocking because it promises measures to stimulate 150,000 new jobs this year. But there'll be 250,000 people entering the labor market in 1977, thus only adding to the record unemployment levels, Stevens said.

★ ★ ★

WOLFE WANTS CONTROLS KEPT

British Columbia will urge the federal government to carry its anti-inflation program through 1978, Finance Minister Evan Wolfe said Thursday. Wolfe told a news conference the province's major concern with the budget, delivered earlier in the day by federal Finance Minister Donald Macdonald, is the suggestion that the anti-inflation program could be dismantled next October.

Wolfe said B.C. would have to assess the situation to determine if it should impose its own controls if the program ends before then.

While B.C. is pleased with some of the tax incentives which could attract more investment to the province, Wolfe said, the province, with 103,000 currently unemployed, will benefit little by Ottawa's proposed $100 million expenditure for direct job creation.

Wolfe said he supports Macdonald's efforts at restraint in the economy, but $100 million for jobs won't go far across the entire country.

Home Savings Rule Tightened

OTTAWA (CP) — Finance Minister Donald Macdonald announced Thursday a crackdown on what he said was a misuse of the federal home savings plan.

The minister said in his Commons budget speech that people will not be able to continue saving money after Dec. 31 under tax-free registered home ownership savings plan (RHOSP) if their spouses already own homes.

However, people affected will be allowed ways of withdrawing and spending the money without submitting it to tax rates.

Another major change is a move to prevent people from adding their RHOSP savings to contributions under the registered retirement savings plan. They will be barred from making the "rollover" effective today.

The home savings plan also will be changed to set a 20-year limit on accumlating theu maximum $10,000, effective immediately.

Husbands and wives also no longer will be able to use registered retirement saving plans for short-term tax breaks.

Although Macdonald did not give details in his 40-minute budget speech to the Commons, he tabled documents outlining government plant to "discourage the misuse" of the retirement plans.

The changes will tighten current provisions that allow husbands and wives to use the plans to reduce the annual tax bite on a family's largest wage earner.

For example, a husband now can buy up to $5,500 worth of registered retirement savings — if he has no other pension plan — under his wife's name before March 1, and deduct the amount from his income at tax time.

His wife can cash in the plan the next day, adding the amount of her taxable income for the next year. That works to the family's advantage if the wife is taxed at a lower rate than the rusband.

Under the change, the husband will have to pay tax on the savings if the plan is cancelled before three years. After three years, the withdrawn savings would be taxed at the wife's rate.

City Merchants Find Few Breaks

Continued from Page 1

difficult to extract them after year's end.

Starting in 1978, funds can only be taken out of an RHOP program tax-free if used towards buying a home. After Jan. 1 the funds can no longer be used for buying furniture.

"This will bring the plans back to their original purpose, that of helping young couples to buy their first home," Aldous said.

"When I saw how loose the original plan was I thought it was stupid. I took one out myself although I had owned a house for 27 years. I am content with the change."

The government has also closed a loophole in Registered Retirement Savings Plans.

In effect, if a person buys an RRSP for his spouse the funds will be frozen for three years. If the funds are withdrawn prior to that time, the person making the contribution must pay the tax and not the spouse.

U.K. Imports Lose

OTTAWA (UPI) — Finance Minister Donald Macdonald Thursday announced tariff concession on products from developing countries but removed Britain's Preferential Rate Tariff on a range of manufactured goods.

Macdonald said he would "implement certain tariff concessions for imports from developing countries. These result from discussions held in Geneva during the multilateral trade negotiations.

"The purpose was to see if something could be done for products of special interest to developing countries in advance of completion of the negotiations."

Most of the tariff reductions involve raw products, from chocolate to Tequila.

$100M Boost In Gov't Job Program

Times News Services

OTTAWA — A $100 million expansion of the federal government's job creating programs — Canada Works and Young Canada Works — raising the total commitment in 1977-78 to $458 million, was announced in the budget.

Finance Minister Donald Macdonald said this is expected to create 600,000 man-months of employment and hopefully reduce the number of unemployed.

With nearly one million Canadians out of work, according to the last Statistics Canada report job creation is an "important part of his budget," the minister said Thursday.

High priority was given to direct job creation programs especially for young people and in regions of highest unemployment.

Macdonald said the impact of the Canada Works and Young Canada Works programs was expected to build steadily through the summer and into next winter.

We have had a good response from the first call for proposals from public and private groups. This means that jobs will be created quickly," said the minister.

Manpower and Immigration Minister Bud Cullen will announce details during the budget debate of the expanded $458 million commitment.

Macdonald said high unemployment is the result of inflation and therefore the government's first objective is to lower the inflation rate.

He rejected opposition party demands for massive expenditures on make-work projects, saying "we need renewed growth of business investment and a continuing improvement in exports to create jobs and lay the basis for sustained growth in the future."

A finance department official said an eight-per-cent jobless rate is not viewed as seriously today as it would have been in the 1960s. A greater portion of workers today have only "marginal attachments" to the work force and there is a "generous unemployment system."

"Particularly noteworthy," Macdonald said, "has been the tremendous increase of young people and adult women in the Canadian labor force in the past few years."

Statistics Canada reported that 932,000 persons were without jobs in February. The unemployment rate, adjusted for seasonal factors, was 7.9 per cent of the work force.

The government has moved to tighten the unemployment insurance program, saying that savings will be directed into make-work programs. Special priority is to be given to high-unemployment areas and young persons.

Macdonald Ready To Quit?

OTTAWA (CP) — Finance Minister Donald Macdonald, fresh from reading his 30-minute speech in the Commons, said Thursday night he will decide sometime this year whether to end his 15 years in politics.

"I don't know if I'll be here for another budget," Macdonald told reporters when asked if the budget speech were his last as finance minister.

"Sometime in the course of 1977 I will have to decide whether I will remain for another election," the 45-year-old MP from Toronto Rosedale said. An election is expected next spring.

He made the same comments in June, 1975, when he was still energy minister, but within three months John Turner had resigned as finance minister and Macdonald was convinced by Prime Minister Trudeau that he had a duty to take the portfolio.

Macdonald to Joe Lunchpail: Practice Thrift

By GERARD McNEIL

OTTAWA (CP) — Cathy Careerperson, Joe Lunchpail, Ben Bankroll and young Ginny Jobless all are affected by Thursday's budget. Like you, they're asking how. Joe asks:

Q—My taxes, up or down?

A—Down slightly, if you're not earning all that much money. The main changes will affect business and are aimed at creating jobs. Finance Minister Macdonald warns, however, that if you do save a few dollars on taxes, or pick up a job, you'll be spending more on food and fuel in coming months. His advice is thrift.

Q—If prices are going up, what about wages? When is he going on price and wage controls?

A—He's pretty iffy but his message is that if business and labor are serious about voluntary restraints, he may consider beginning "decontrol" before Oct. 14, the second anniversary of the anti-inflation program. But he advises all parties to proceed as if controls are here for a while longer.

Q—My niece Ginny got her college degree last year but she can't get a job.

A—Well, 14 per cent of the nation's youth are jobless. Much of the $1.17 billion in tax cuts are said to be aimed at stimulating demand for goods and services and reducing more jobs. The five-per-cent investment tax credit, due to expire June 30, will be extended three years. It will be increased to 10 per cent in the Atlantic Provinces and Quebec's Gaspe region, and to 7.5 per cent in Saskatchewan, Manitoba, Northern Ontario and some part of Quebec where unemployment is high. The credit will be extended to capital and operational spending on scientific research and development.

Q—That's aimed at Ben Bankroll?

A—Right. But to get him to invest, you have to speak his language, which in this case is a gamble that he'll make money if he spends it. There are incentives to get him to spend more on oil and gas exploration and to improve rail transport facilities. He'll be able to deduct three per cent of the opening value of inventories in calculating his business income. And dividend tax credits will be increased to 50 per cent from 33⅓.

Q—They keep telling me it's simple.

A—Well, Cathy Careerperson may understand some of it if she works in the bank or something. If she makes $1,000 or less selling stocks, that's a capital gain that may be treated as a tax exemption, the same as the $1,000 exemption for interest and dividends.

But Macdonald is closing a couple of loopholes in the Registered Retirement Savings Plan (RRSP) and Registered Home Ownership Savings Plans (RHOSPS). Money put into these is deductible from income, meaning that a taxpayer in the 35-per-cent bracket can save $350 in taxes by putting $1,000 in one of the plans. But taxpayers no longer will be able to use the home ownership plan to save money for home furniture, nor will a RHOSP count when one partner already owns a house. Other RRSP and RHOSP rules also are being changes to make it more difficult to use such plans as a tax dodge.

Q—Are there any specific tax benefits for me, in terms I can understand?

A—Well, the maximum deduction for job expenses will be raised to $250 from $150. And parents will be able to claim an additional credit of $50 for each dependent child under 18. The combined effect will eliminate taxes—now $53 a year—completely for a married man with two children who earns less than $7,360 a year. The same guy earning less than $15,000 a year will save $121. Maximum saving will be $126 for the $25,000 wage-earner with two kids, and a wife, of course.

Q—Nothing more?

A—Macdonald's basic message is restraint, remember? He's involving tariff reductions on coffee, sugar, bananas, etc., so as not to contribute to the problem. He's extending other tariff cuts.

Q—Anything else?

A—For important purposes, the definition of antiques is being changed to items 20 years old instead of 100. You might conceivably get a break there. The minister also favors allowing "recognized ethnocultural groups to import traditional costumes free of duty."

TORONTO MARKET TRADING

In addition to Canadian Press stock reports, bond and mutual fund prices, market quotations also are supplied by the following firms or agencies: Investment Dealers' Association of Canada, Richardson Securities, Royal Bank of Canada, Pemberton Securities, A. E. Ames & Co., Annett Mackay Ltd., Bongard Leslie & Co. Ltd., Midland Doherty Ltd. and Vancouver Stock Exchange.

TORONTO 1:40 P.M. STOCKS
Distributed by CP
Toronto Stock Exchange—April 1

Quotations in cents unless marked $. z—Odd lot. x—Ex-dividend. xr—Ex-rights. xw—Ex-warrants. Net change is from previous board-lot closing sale

Stock	Sales	High	Low	1:40 p.m.	Net Ch'ge
		A and B			
Abitibi	1000	$10⅛	10⅛	10⅛	— ⅛
Abitib 7 sp	5220	45	44⅛	45	+ ⅝
Abitbi 10	2100	$54¼	54	54	+ ¼
Acme Gas	5000	6	6	6	
Agnico E	280	6¾	6⅝	6¾	
Agra Ind A	1200	55¼	55¼	55¼	
Albany	1000	30	30	30	
Alb Energy	555	$14	13⅞	13⅞	
Alta Gas A	6725	$13⅜	13¼	13⅜	+ ⅛
Alta G F	100	$28⅛	28⅛	28⅛	+ ⅛
Alta G 9.7%	1500	$27¾	27½	27½	— ⅛
Alta Nat	1250	$31¼	31½	31½	+ ½
Alcan	13745	$28⅛	28	28	+ ⅛
Algo Cent	715	$11½	11⅜	11½	+ ⅛
Algoma St	2651	$18¼	17½	17½	— ⅛
AStel p	4550	$26¼	25¾	25¾	— ¼
Allarco Dv	2050	$12⅜	12¼	12⅜	+ ⅛
Alminex	5750	$8	7¾	7¾	+ ⅛
Almin 4½ p	142	$34½	34	34	— ½
Alum 3rd p	2850	$27⅞	25¾	26½	— 1⅜
Am Bonza	21550	$12¼	11½	11½	— ⅛
Am Eagle	1000	39	39	39	— ½
Am Leduc	2000	8	8	8	
Andres W	100	58⅜	8⅛	8⅛	+ ⅛
Aquitaine	1900	$15¼	15⅛	15¼	+ ⅛
Args 250 p	210	$30	30	30	+ ¼
Argus B pr	200	$30	30	30	
Asamera	2900	$12¼	12½	12¼	+ ⅛
Asbestos	200	$22½	22½	22½	
Ashland C	200	$11½	11½	11½	— ¼
Asoc Pore	2063	102	102	102	+ 2
Atco A	950	$15⅛	15½	15½	— ¼
Avoca M	5000	10	10	10	
BC Sugar A	300	$25½	25½	25½	
BP Can	7566	$31⅜	31	31¼	+ ¼
Bad Boy	900	250	250	250	+ 25
Bank BC	200	$22	21¾	22	+ ½
Bank Mtl	7227	$14¾	14½	14¾	+ ¼
Bank N S	900	$19¼	19¼	19¼	+ ¼
B Cdn Nat	1700	$13⅜	13¼	13¼	— ⅛
Bar E A	100	27	27	27	
Baton B	150	$10	10	10	— ½
Bay Mills	100	58½	8½	8½	+ ½
Bell Canad	13682	$49¾	49⅜	49⅜	+ ⅛
Bell A pr	228	$49	49	49	
Bell C pr	415	$27	27	27	+ ¼
Bell D pr	3190	$50¼	50¼	50¼	
Bell 2.28	10500	$27	26¾	27	+ ⅛
Bell 1.80	2200	$20¼	20⅛	20¼	+ ⅛
Bell Can W	80062	370	350	360	+ 20
Beth Cop A	450	$12⅜	12	12⅜	
Biltmor I	600	200	200	200	+ 10
Biltmo A p	200	300	300	300	
Block Bros	600	$5¼	5¼	5¼	
Bomac A	210	$5¼	5¼	5¼	+ ¼
Border C	500	240	240	240	— 5
Bovis C Ltd	620	63	63	63	
Bow Valy	8140	$18⅛	18⅛	18⅛	+ ⅛
Bralor Res	665	365	360	360	+ 3
Bramalea	1550	$6⅜	6⅜	6⅜	— ⅛
Brameda	1500	138	135	135	— 3
Brascan A	12535	$12⅛	12	12	— ⅛
Brscn 8½	3500	$25¾	25	25	— 1
Brenda M	550	$10⅛	10	10	
Bridger	6150	$9	8⅞	8⅞	— ⅛
Brinco	405	350	350	350	— 35
BC Phone	3030	$12⅜	12⅛	12⅛	— ⅛
BCPh 4½ p	100	$50¼	50¼	50¼	— ¼
BCPh 4.84	900	$14	13¾	14	+ ⅛
BCPh 6 pr	100	$70	70	70	+ 1
BCP 7.04 p	800	$20½	20⅜	20½	+ ⅛
BCP 2.32 p	1028	28	28	28	+ ¼
Brunswk	700	$5⅝	5½	5⅝	— ⅛
Budd Auto	600	57	6⅛	6⅛	
Budd A w	100	175	175	175	+ 5
Burns Fds	305	$10¼	10¼	10¼	+ ¼
C					
CC Yachts	625	350	350	350	+ 10
CAE A	200	58½	8⅛	8⅛	— ⅛
CFCN	100	$11¼	11¼	11¼	
Cad Frv	350	58⅛	8⅛	8⅛	
Cal Pow A	400	$32½	32½	32½	
Cal P 4 p	25	$47½	47½	47½	
Cal P 9.75	10	$107	107	107	
Cal P 2.36	z140	$27¾	26¾	27¾	
Cam Mine	8000	42½	42	42	
Camflo	3450	$12⅛	12	12¼	— ⅛
C Chib A	200	380	380	380	— 25
Campa RL	100	$29⅝	29⅜	29⅜	
Campau A	2360	429	410	420	— 5
Campau 7p	100	$7¾	7¾	7¾	
Can Cem A	2300	58⅛	8⅛	8⅛	— ⅛
Can Cp	100	15½	15	15	
CDC pr B	555	$102¼	102¼	102½	+ ¼
Can Malt A	200	$19½	19½	19½	+ ¼
C Nor West	3200	6½	6⅜	6⅜	
C Pakrs C	200	$18¼	18¼	18¼	
Can Perm	1122	$17	17	17	+ ⅛
C Perm 6¼	2100	$25¼	24½	24½	— 1
C Safway p	z50	$8¼	8¼	8¼	
CS Pete	1600	278	276	276	
Can Trust A	100	$23⅜	23⅛	23⅜	
C Trust 7¼	230	$19¼	19¼	19¼	+ ¼
C Tung	4900	59⅛	9⅛	9½	+ ⅛
C Cabley	28	$12⅞	12⅞	12⅞	
Cdn Cel	1900	58	8	8	— ⅛
C Found pr	200	59	9	9	— ¼
CGE	200	$22¼	22¼	22¼	
C Hidrogas	2300	176	175	175	— 4
C Homestd	1300	56⅛	6¼	6¼	— ⅛
C Hydro	2400	58⅛	8	8	— ⅛
Cl Bk Com	1828	$23¼	23⅛	23⅛	— ¼
CIL	700	19	18¼	18¼	
Cl Powr A	2050	$21¼	21¼	21¼	
C Marconi	700	375	375	375	— 5
C Merrill	2664	$14⅛	14⅛	14⅛	+ ⅛
CNat R	300	440	440	440	— 10
C Occidntl	100	$15¼	15¼	15¼	+ ¼
C Ocdntl p	200	$27½	27½	27½	+ ¼
CP Inve	1850	$19¼	18¼	18¼	
CP Inve pr	275	$37⅛	37⅛	37⅛	
CP Ltd	31220	$17½	17¼	17½	+ ⅛
PL A p	863	59½	9½	9	—
Reserve	600	56	5⅝	5⅝	— ⅛
cdn Sup O	430	$42¼	42¼	42¼	+ ¼
Cdn Tire	200	$36⅜	36⅛	36⅜	
Cdn Tire A	5095	$38⅛	38	38	— ¼
C Utilties	650	$13⅜	13⅜	13⅜	+ ⅛
C Util 4¼ p	250	$48	48	48	
CU 10¼	250	$28½	28½	28½	
C Util 9.24	400	$27	26⅛	26⅛	+ ⅛
C Util w	1800	430	425	425	— 15
Candel Oil	260	$12½	12⅜	12⅜	+ ⅛
Canray	1010	95	95	95	
Canron	2075	$21	20⅝	21	+ ⅛
Capit Div	2300	24	24	24	
Cara	600	$7⅜	7⅜	7⅜	— ⅛
Carl OK	26565	294	285	292	+ 8
Carl A p	270	$22¾	22¼	22¼	
Carl B p	230	$26¼	26¼	26¼	
Carma A	1600	56¼	6⅜	6⅜	— ⅛
Cassiar	400	67	7	7	
Celanese	2900	385	380	380	— 5
Ch Est A	1500	$13	13	13	+ ¼
Cehf Pat	2200	71	71	71	
Chieftan D	1000	$11½	11½	11½	
Chieftain p	225	$54¾	54¼	54¾	
Chrysler	600	$19¼	19¼	19¼	+ ¼
C Marben	15500	82	74	81	+ 3
C Morisn	3300	154	149	149	— 5
Cons Pipe	100	460	460	460	+ 10
Cons Prof	47000	17	15	15	
C Ramplet	200	135	135	135	
Con Textle	400	155	155	155	
C West P	400	300	300	300	
Con Distrb	3130	300	290	300	+ 5
Cons Gas	4807	$14⅛	14⅛	14¼	+ ⅛
Con Gas D	550	$22½	22⅜	22½	
Conwest	700	370	370	370	
Copeland	3000	68	68	68	+ 3
Cop Fields	1200	232	225	232	+ 7
Corby B	z40	$17	17	17	
Cotnat Ind	100	$5¼	5¼	5¼	— ¼
Coseka R	21000	485	475	485	+ 10
Costain R	300	$10⅛	10⅛	10⅛	
Craigmt	1900	$5⅞	5⅛	5⅛	— ⅛
Crain R L	300	$9¼	9¼	9¼	+ ¼
Crwn Life	120	$47¼	47¼	47¼	— ¼
Crwn Trst	1120	$20¼	20	20¼	
C Zellrba A	194	$18⅜	18¼	18⅜	+ ⅛
Crush Intl	1100	8⅜	8¼	8¼	
Cuvier M	2500	79	76	76	— 2
Cyprus	200	$10½	10½	10½	
D to G					
DRG Ltd A	500	$5¼	5¼	5¼	+ ¼
Dale-R	1130	$10¼	10¼	10¼	+ ¼
Daon Dev	1480	$11⅛	11¼	11⅛	+ ⅛
Daon A r	950	6⅝	6⅜	6⅝	— ⅛
D Aragon	1000	19	19	19	
Decca R	900	56¼	6¼	6¼	— ⅛
Denison	560	$52⅛	52	52	
Dicknsn	100	460	460	460	
Digtech	z100	32	32	32	
Dist Tr A	300	6⅜	6⅜	6⅜	+ ⅛
Domain	575	5¼	5¼	5¼	
Dome	z10	$51⅞	51⅞	51⅞	
Dome Pete	31832	$4¾	4½	4¾	+ ¼
D Bridge	292	$18¼	18½	18¼	
Dofasco A	1100	$25½	25½	25½	+ ⅛
Dom Store	251	$14¼	14¼	14¼	
D Textile A	2600	$7⅛	7⅛	7⅛	— ⅛
Domtar	962	$16¼	16	16	— ⅛
Dontee M	3700	$10¼	10	10¼	+ ⅛
Dunde Pal	4500	61	61	61	
Du Pont	806	$13¼	13⅛	13⅛	— ⅛
Dyles L A	900	57	7⅞	7⅞	— ⅛
E-L Fin	600	57	6⅜	7	+ ⅛
East Mal	1300	255	250	250	— 7
Electro A	1150	270	260	260	— 10
Elks Stors	100	59½	9½	9½	+ ¼
Exquite pr	100	55	5	5	+ 15
Extndcar	200	8½	8½	8½	
Falcon C	550	56⅜	6¼	6⅜	
Falcon	z130	$39½	39¼	39½	
Fed Ind A	500	$5¼	5¼	5¼	— ⅛
Fed Pipn	100	$24½	24½	24½	+ ½
Finning T	z10	$15	15	15	
Foodex S	5550	6¾	6½	6½	+ ⅛
Ford Cnda	200	$92¾	92	92	— ½
F Seasons	3000	236	235	235	— 1
Francana	800	5⅝	5⅝	5⅝	+ ⅛
Fraser A	200	$26¼	26¼	26¼	+ 1¼
Fruehauf	400	56	6	6	
Gaz Metr	2900	6⅝	6⅝	6⅝	+ ⅛
Gaz 5.40 p	125	552	52	52	— 1
GMC	121	70	70	70	— ½
Genstar L	1133	$22⅛	22⅛	22⅛	
Genstar L W	300	57⅛	7	7	
Gnt Masct	2800	108	105	108	— 1
Gibraltar	6100	57	6⅛	6⅛	— ⅛
Granduc	200	116	116	116	— 1
Gt Oil Sds	3950	58	7⅛	8	+ ⅛
GL Paper A	100	$29½	29	29½	
GL Pap w	500	6⅛	6⅛	6⅛	— ⅛
GN Fin	300	137	137	137	+ 2
Gt W Life	27	56	55½	56	+ 1
Greyhnd	237	$16⅛	16¼	16¼	+ ⅛
Guar Trst	2246	57⅛	7⅛	7⅛	
Gulf Can	1131	$29¼	29	29¼	+ ¼
Gulfstrm A	7000	32	31	31	
H to L					
Hambro C	812	390	390	390	+ 15
Harlequin	700	$14⅛	14½	14½	+ ⅛
H Wood	1510	100	100	100	+ 1
Hawker A	1500	475	470	475	
Hayes D A	1411	56	5⅞	6	+ ⅛
Hedway A	2500	300	300	300	— 10
Highmont	100	122	122	122	+ 7
Holinger A	650	$32	31½	31½	— ½
Home A	554	$29½	29¼	29¼	+ ¼
Hud Bay A	1905	$19½	19	19½	+ ⅜
Hud Bay B	z50	$18⅜	18⅛	18⅛	
H Bay Co	2535	16	15¼	15¼	
HB Oil Gas	1450	$34	33¼	34	+ ⅛
Husky Oil	4350	$24⅛	24	24	+ ⅛
Husky A pr	275	35	35	35	
Husky B pr	100	$36	36	36	
Husky E w	1190	$7½	7½	7½	— ⅛
IAC	1200	$16	16¼	16	+ ¼
IU Intl	1421	$12¼	12⅛	12⅛	
IWC Com	100	140	140	140	+ 5
Imasco A	3196	$26⅛	26⅛	26⅛	— ⅛
Imp Oil A	43283	$23⅛	22½	22¾	+ ⅛
Imp Oil B	270	$23	23	23	
INCO A	7537	$33½	33⅛	33⅛	+ ⅛
Indal	300	$15⅛	15⅛	15⅛	— ⅛
Inland Gas	2602	$10	10	10	
Inland G p	675	$11½	11⅜	11½	+ ⅛
Inlnd G 10p	400	$28⅛	28⅛	28⅛	— ⅛
Inter-City	2200	6⅝	6⅛	6⅜	— ⅛
Inter C B w	1200	395	390	395	+ 5
IBM	55	$290	289	290	
I Mogul A	300	$11¼	11¼	11¼	+ ¼
Interpool	100	$16½	16½	16½	— ¼
Int Pipe A	8484	$14	13¾	13⅞	+ ⅛
Ipsco	465	$14¼	14¼	14¼	
Inv Group	1000	6⅝	6⅛	6⅛	+ ⅛
Inv Grp 5 p	1200	6⅝	6¼	6¼	— ⅛
Inv Grp 5 p	400	$15½	15¼	15½	+ ⅛
Irwin T A	500	230	230	230	+ 5
Island Tel	100	$12¼	12¼	12¼	+ ¼
ISO	1000	135	135	135	+ 4
Jannock	200	$8⅛	8⅛	8⅛	— ⅛
Jannock A	250	$13¼	13¼	13¼	
Jannock D	100	8⅛	8⅛	8⅛	— ⅛
Kaiser Re	2150	$15¼	15	15	+ ⅛
Kaps Tran	500	65	65	65	
Keeprite B	100	$11	11	11	
Kelly D A	100	$5¼	5¼	5¼	
Kerr A A	1995	$15¼	15	15	— ⅛
Kodiak P	100	$7¼	7¼	7¼	— ⅛
La Luz	705	57	7	7	
Labatt A	1023	$17¼	17¼	17¼	— ⅛
Labatt A p	z50	$17¼	17¼	17¼	
Lab Min	280	$35	34¾	34¾	+ ¼
Lacana	8730	445	440	440	— 5
Laidlaw A	100	57⅛	7⅛	7⅛	+ ⅛
Ldl 9¼	590	$10⅛	10⅛	10⅛	
LOnt Cem	5800	355	350	350	— 10
Lasair Km	1000	15	15	15	
Laurasia	1000	57	57	57	+ 1
Lau Fin	200	57⅛	7¼	7¼	+ ⅛
Lau F 2.00	100	$23½	23½	23½	+ ¼
Leigh Inst	3500	295	290	290	— 5
Leons Frn	100	56¼	6¼	6¼	+ ¼
Levy A pr	500	56⅛	6¼	6⅜	+ ⅛
Lob Co A	3900	370	345	360	+ 15
Lob Co B	9700	365	345	360	+ 15
Lob Co pr	200	$24½	24½	24½	+ ¼
Lob Ltd Ap	6600	$14	14	14	— ⅛
Lob Ltd Bp	1410	$15½	14⅛	14⅜	— ⅛
Lochiel	2000	160	155	160	+ 10
Logistec A	200	310	310	310	+ 10
Lost River	2900	205	203	204	— 1
Lytton M	2100	48	48	48	+ 3
M to O					
MDS Helth	1600	250	245	250	
MEPC	1000	58⅛	8⅛	8⅛	+ ⅛
MICC	500	58⅛	8⅛	8⅛	
Maclarn A	100	$32½	32½	32½	+ ½
MH Cable	295	$11½	11	11	
Mclan H A	250	58¼	8¼	8¼	
MB Ltd	3675	$24¼	24	24¼	
Madeline	254	87	87	87	
Madsen	1000	57	57	57	+ 2
Magnason	500	180	180	180	
Magnetics	1000	62	62	62	+ 1½
Maistic Wil	600	249	237	249	+ 9
M Lt Mills	400	$34	33¾	34	+ ½
Maritime	550	$19½	19⅜	19½	+ ⅛
Mar T B60	1850	$10	10	10	
Markel F	300	$5	5	5	
Mass Fer	3525	$20⅛	20½	20½	
Mas F A	625	$28½	28½	28½	+ ¼
Mas F B	1210	$27¾	27¼	27¾	+ ⅛
Matgmi A	100	$14¼	14¼	14¼	
McGraw H	850	$5⅝	5⅜	5⅜	+ ⅛
McIntyre	1430	$33	32¾	32⅞	+ ⅛
McLaghin	100	$5½	5½	5½	+ ⅛
Mentor	6000	300	300	300	+ 10
Mercantil	500	$13⅜	13⅜	13⅜	+ ⅛
Merland E	10400	450	445	445	— 5
Meta Uran	1200	5½	5½	5½	— ½
Met Stors p	100	$13¾	13¾	13¾	— ¼
Met Str 67p	2100	$13¾	13½	13¾	
Minri Res	1050	144	144	144	+ 4
Molson A	200	$17¼	17½	17½	
Molson B	100	$16	16	16	+ ⅛
Moore	1478	$35	34⅛	34⅜	— ⅛
Mt Wright	2143	18	18	18	
Multi Acc	3800	287	280	280	— 7
NaChrs I	325	$5¼	5¼	5¼	
Nat Pete	2000	32	32	32	
Nat Trust	200	$17	17	17	+ ⅛
Nemco	2700	212	206	210	— 9
NB Tel	1209	$17¼	17½	17¼	+ ¼
NB Tel 1.85	200	$21½	21½	21½	+ ⅛
N Dimens	4200	88	87	88	+ 1
N Goldvue	10500	13	11	11	— 2
N York Oil	650	106	105	105	
Ntfld LP A	390	$13	13	13	
Ntfld Tel	5200	$7¼	7¼	7¼	
Ntfld Tel A	400	$16½	16½	16½	+ ¼
Nor Acme	z100	2	2	2	
Noranda A	9915	$33⅜	33¼	33¼	
Norcen	2867	$11⅜	11¼	11¼	— ⅛
Norcn 150	z50	$18⅛	18⅛	18⅛	
Norceh w	26350	15½	13	13½	+ ½
Norlex	5000	6	6	6	+ 1
NC Oils	3790	58	8	8	
Nor Ct 260p	200	$29¼	29¼	29¼	+ 1¼
Nor Ct 270p	100	$29	29	29	+ 1
Nor Tel	2257	$33⅛	32⅜	33⅛	+ ½
NTecm B w	550	$13½	13½	13½	+ ⅛
Northgat	2000	$5¼	5⅛	5⅛	
Northld	5000	9½	9½	9½	+ ½
Nowsco W	200	$20⅞	20⅞	20⅞	+ ⅛
Nu-Wst A	250	$11¼	11¼	11¼	
Numac	1200	$12⅝	12⅝	12⅝	+ ⅛
OPI A	100	$5¼	5¼	5¼	
OSF Ind	2220	290	285	290	
Oakwood P	4607	130	128	130	+ 3
Obrien	10000	125	115	115	— 9
Ocelot A	500	58⅛	8¼	8¼	— ⅛
Ocelot B	4400	58⅛	8¼	8⅜	— ⅛
Orchan A	2000	255	255	255	
Oshawa A	3610	375	375	375	+ 5
Osisko	20000	29	27	28	+ 1
Oxford A	200	$11⅛	11⅛	11⅛	+ ⅛
P to S					
Pac Coper	4600	127	126	127	+ 2
Pac Nth G	1400	345	340	345	+ 10
Pac Nth 6¾	400	$17¼	17¼	17¼	
Pac Pete	1200	$28	27⅞	28	+ ⅛
Paloma P	z85	285	285	285	
Pamour A	2900	400	390	390	— 10
Pancana H	1100	11¼	11	11	
PanCan P	3010	$27¼	26⅞	27¼	+ ⅛
Pango Gld	1000	42	42	42	+ 2
Patino N V	416	$18¼	18¼	18¼	— ¼
Pe Ben O	1200	375	370	370	— 15
Pembina	300	420	420	420	— 5
P Dept S	800	56⅛	6⅛	6⅛	— ⅛
Petrol	1200	217	215	216	
Peyto Oils	5900	$5⅛	5¼	5⅛	+ ⅛
Pine Point	600	$32¼	32¼	32¼	
Pitts C	1900	5¼	5¼	5¼	
Place G	1100	45	45	45	+ 1
Placer	550	$22⅛	22⅛	22⅛	— ⅛
Plysr 840	170	$26	26	26	+ ⅛
Ponder	2300	53	53	53	
Pop Shops	525	485	480	485	+ 5
Pow Corp A	7200	58⅛	8¼	8⅜	
Pow C 4¼	400	$28	28	28	+ ⅛
Precambr	1500	78	75	75	— 3
Price Co	1000	$10¾	10⅛	10⅛	+ ⅛
Provigo	100	$7⅜	7⅛	7⅛	+ ⅛
Qasar Pet	7600	58	7¾	7¾	+ ⅛
Q Wettgrml	2100	18	18	18	
Que Sturg	300	100	100	100	— 6
Ram	3200	56½	6½	6½	
Ranger	3200	$22	21⅜	21⅞	+ ½
Rayrock	900	97	97	97	+ 1
Redpath A	1000	513	13	13	
Redstone	4500	57	56	56	— 1
Reed Pap A	100	$10⅜	10⅜	10⅜	
Reed Oslr A	4300	58⅛	8½	8¾	+ ⅛
Rembrant	200	320	320	320	+ 15
Res Servic	2100	84	84	84	
Revnu Prp	10940	77	75	75	— 2
Rio Algom	250	$27⅛	27⅜	27⅜	— ⅛
R Little	420	170	165	170	+ 10
R Little A	220	175	175	175	
Roman	285	$18¼	18⅛	18⅛	
Ronyx Cor	100	134	134	134	— 1
Rothm 2p	600	$15¼	15	15¼	+ 1
Royal Bnk	3600	$24¼	23⅞	24	
Royal Tr A	269	$16⅜	16⅛	16⅜	— ⅛
Russel H	15200	58½	8¼	8½	+ ¼
Russel 9¼	200	$20⅜	20¼	20⅜	
Schneid p B	100	58½	8¼	8¼	
Scot Lassal	100	165	165	165	+ 5
Scot York	300	199	198	199	— 1
Scotts	100	58⅛	8⅛	8⅛	
Seagram	5765	$24	23¾	23¾	
Seaway M	100	450	450	450	+25
Seaway pr	100	$6¾	6¾	6¾	— ⅛
Seco Cem	100	58⅛	8⅛	8⅛	
Shell Can	1668	$14¾	14⅛	14⅛	
Sherritt A	1650	55⅞	5¾	5¾	— ⅛
Siebens	100	$13¾	13¾	13¾	+ ⅛
Silverwd A	1000	57⅛	7⅛	7⅛	+ ⅛
Simco Eri	300	305	305	305	
Simpsons	4300	55⅛	5⅛	5⅛	
Simpson S	740	58⅛	8	8⅛	
Sklar M	2800	135	128	135	+ 10
Sklar W	1000	43	42	42	
Skye Res	800	57	6⅛	7	— ⅛
Skyline H	5500	230	211	212	— 14
Sogepet	3000	145	145	145	— 3
Sonor I A p	200	375	375	375	— 5
Southm A	600	$21½	21	21	
Spar Aero	3060	420	400	420	+ 10
Spooner	z200	22½	22½	22½	
St Brodcst	315	57⅛	7⅛	7⅛	
Steico A	842	$26¼	26⅛	26¼	
Steetley I	z60	59	9	9	
Sud Cont	5000	23	21	21	
Sullvan A	2000	96	93	93	— 2
Systems D	2000	200	195	200	
T to Z					
Tara	200	$17⅛	12⅜	17⅛	+ ⅛
Teck Cor A	7890	57	6¼	7	+ ⅛
Teck Cor B	2350	55	480	5	+ 20
Teledyne	500	485	485	485	
Tex Can	425	$29	28½	29	+ ¼
Texgil	2950	$31⅛	30¾	31⅛	+ ⅛
Texore	3000	6	6	6	+ 1
Thd CGInv	220	$14¼	14¼	14¼	
Thom N A	100	$12⅜	12⅜	12⅜	+ ⅛
Tone Craft	300	475	475	475	
Tor Dm Bk	2452	$17¼	17⅛	17¼	+ ⅛
Total Pet	15700	6⅝	6¼	6¼	
Tofi Pet w	2500	199	195	195	
Traders A	265	$15⅛	15	15	— ⅛
Tr 10¼	1000	$11⅛	11⅛	11⅛	— ⅛
Trade 7½ p	z60

Remember Pyramid? Not All Struck Gold

By AL FORREST
Times Business Editor

It was just 11 years ago this month that Victoria investors were making $10,000 or $50,000 or in some cases $100,000 and more in the great Pyramid stock boom.

In Vancouver one man borrowed as much as he could get from the bank — and cleared $800,000 in profits in less than three months.

Stories of Pyramid fortunes were everywhere. But not all Pyramid investors made money.

Here is the sad saga of one Pyramid investor who lost his shirt.

He shall be nameless to protect his stupidity but his story is shamefully, pathetically true.

It was in the spring of 1966 that Pyramid, a penny mining stock, soared to a high of $20 on the Vancouver Stock Exchange after the company located a huge ore and zinc deposits in the Northwest Territories.

After the initial flurry of excitement, the price settled to $12. There were rumors a large company, Pine Point, which was adjacent to the property, would bid for the ore — and the price jumped to $13.

That's when a Victoria investor jumped in, using his take-home pay for a week's work, and bought 10 shares. Total cost: $130 plus $5 commission.

In August, 1966, Pine Point did buy the Pyramid mine and there was general rejoicing. Until the purchase terms were announced.

An investor holding 10 shares of Pyramid was granted $4.20 in cash, two shares of Pine Point and one share of Coronet — and got to keep his 10 shares of Pyramid.

The two shares of Pine Point were subsequently sold for a net return of $40 which along with the $4.20 in cash produced $44.20. That's what was left out of $135, representing a loss of $80.80.

There was still hope to get even because the investor held one share of Coronet and the 10 shares of Pyramid.

But there were further developments.

After the sale of the ore, Pyramid only had title to some barren moose pasture and the market responded to this reality by lowering the price of Pyramid shares from $13 to 25 cents.

Coronet meanwhile was performing strongly, rising from a dime to almost one dollar.

Then on Oct. 19, 1973, the Coronet chapter was closed. The stock was rolled back one-for-four to form a new company called Coralta. The rollback left the investor with one-quarter of a share.

Inquiries to the Vancouver Stock Exchange produced the information that it was impossible to buy, sell or exchange a fraction of a share in a penny mine.

The official assured the investor he retained all rights as a shareholder. He could receive reports, attend meetings — even vote. He had all the benefits of being a shareholder except he could not sell his holdings, namely one-quarter of a share.

He was, however, entitled to a stock certificate as a souvenir of his investment.

There was only one last hope to recover his investment — the 10 Pyramid shares..

But there was trouble in paradise. No ore was located on the moose pasture and company had to seek new financing. Its first step was to consolidate shares one-for-five to form New Pyramid Gold Mines Inc. The investor's holdings fell overnight, from 10 shares to two.

The story reached its conclusion this week with receipt of a letter announcing terms under which New Pyramid Gold Mines in turn has had a rollback of one-for-five to form International Pyramid Mines.

That left the investor with two-fifths of a share.

International Pyramid is the company creating a lot of excitement this week with a stock rise from 40 cents to 90 cents and rising.

But too late.

The resolution announcing the formation of International Pyramid clearly states that an investor must have at least half a share to be entitled to one share of the new company.

At two-fifths, the investor just missed the one-half cut-off.

The resolution states that for those with less than half a share "the fractional share will be cancelled without payment of consideration."

That means the investor gets nothing at all, wiped out, and not even a Pyramid certificate for a souvenir.

Sob.

LONDON

LONDON (CP) — Closing stock quotations Friday in new pence unless pounds are indicated, x-indicates that quotation includes dollar premium based on latest conversion rate: Associated Brit Foods 57, Babcock and Wilcox 80, Bass Charrington 109, BICC 015½, x-Blyvoors 332½, Boots 151, Bowater 195½, Brit Am Tob 264½, Brit Assets Trust 51⅛, BOC International 71½, Brit Petroleum 790, x-Broken Hill Prop 453½, x-Buffels 690, x-Canadian Pac Stox 13¼, x-Charter Cons 126½, Cons Gold 167½, Courtalds 114, De Beers 234½, Distillers 130¼, Dunlop 91, x-F. S. Geduld 10 5-16, EMI 200½, Gen Elec 174, Glaxo 485½, Grand Metropolitan Hotels 73¾, Gr Univ Stores 219½, Guest Keen 332½, Hawker Siddeley 515, Hoover 273½, ICI 353½, Imp Tob 70¾, Judge 24, Kloof 322½, Marks and Spencer 112, Metal Box 286, x-Minorco 162½, x-Phillips 905, plessey 67, x-Poseidon suspended, Rank A 180, Rio Tinto Zinc 214, Roan Consol 152½, Sel Trust 478, Second Scott Inv 76¼, Shell T and T 482½, Tanganyika 144, Thomson 454½, Thorn 274, Tube Investments 392, Ultramar 142½, Unilever 458, x-Union Corp 218, x-Vaal Reef 10 10-16, Vickers 174, x-Western Deep Level 680, x-Western Driefontein 151½, x-West Mines 109⅝, Woolworth 84½, W. Holding 131¼, x-Zambian Copper 19¼.

BONDS: Brit Transport 60¾, Brit Cons 20⅝, Treasury 08-12 97¼, War Loan 31¼.

METALS

LONDON (AP) — Closing metals bid-ask in pounds sterling per metric ton; silver in pence per troy ounce.

Copper — Spot 885-886; futures 910.5-911.

Tin — Spot 5,560-5,570; futures 5,705-5,710.

Lead — Spot 378-379; futures 389-390.

Zinc — Spot 393-394; futures 406-407.

Silver — Spot 282.2-282.4; three months 288.6-288.8.

$ EXCHANGE

In Victoria today purchase of U.S. funds in terms of Canadian dollars 1.0470 for cash, 1.0500 for cheques and 1.0370 for coins. Selling rates 1.0680 for cash and 1.0650 for cheques.

MONTREAL (CP) — U.S. dollar in terms of Canadian funds at noon Friday was down 17-100 at $1.0522. Pound sterling was down 7-20 at $1.8095.

In New York, the Canadian dollar was up 3-20 at $0.9504. Pound sterling was down 3-50 at $1.7197.

ALBERTA

By The Canadian Press
Alberta Stock Exchange—Thursday

Complete tabulation of Thursday transactions. Quotations in cents unless marked $. Net change is from previous board-lot closing sale.

Stock	Sales	High	Low	Close	Net Chge
Abacus	3600	490	485	490	+5
Alta Engy	350	$14	14	14	+ ⅛
Antares	1000	75	75	75	
Black Gold	1500	15	15	15	
Can Obas	4000	187	175	175	—12
Cavalier	312	370	370	370	
Cinnabar Pk	500	68	68	68	—2
Czar	500	$14½	14⅛	14⅛	— ⅛
Dixie	500	88	88	88	—2
Duke	1000	30	30	30	
Flin Flon	1500	22	21	21	—3
Invictus	2000	18	18	18	+2
Jupiter	1500	1056	100	100	—14
Lariat	500	38	38	38	+3
Mackenzie	100	180	180	180	—20
Mid-East	1500	20	20	20	
Mingowin	2500	80	79	80	+2
North Cont	2000	2	2	2	—½
Northrim	3600	350	340	340	—10
Omega	1000	85	85	85	
Onaping	1000	49	49	49	—1
Tormex	5000	43	43	43	+3
Troy	7800	245	240	240	—10

BONDS

TORONTO (CP) — Prices were higher in very active trading on the Canadian bond market Thursday. The short end of the market was unchanged while the mid- and long-term issues were up one-half of a point. Provincial issues rose three-eighths of a point and corporates gained one-eighth. Day-to-day money was available at 7¼ per cent. Three-month treasury bills were traded at an average of 7.54 per cent, down from 7.58 per cent last week and six-month bills at 7.54 per cent down from 7.55 per cent.

TORONTO MOST ACTIVE

THURSDAY

ACTIVE STOCKS

Vol.		Close	Chg.
66014	Reed Shaw Os	8½	— ¼
37350	Zellers	4.20	+0.05
34700	Simpsons	53⅜	— ⅜
30700	Leigh Instr	2.95	+0.25
24320	Canadian Pac	17⅛	— ⅛
21460	Hudson's Bay	15¾	— ⅛
20446	Genstar	22½	— ⅛
19000	Skye Res	2.26	+ .1
18781	Alcan Alum	27⅞	+ ⅛
16744	Alberta Gs Tr	13¼	+ ¼

BOX SCORE

	Thurs.	Wed.
Issues traded	624	610
Advances	232	198
Declines	167	187
Unchanged	225	225
New highs	44	26
New lows	17	14

Planning a business lunch, office meeting or any other function where you need a room with food facilities? If so, call
385-6731

INGRAHAM HOTEL
2915 DOUGLAS ST. 2-9

TORONTO OPTIONS

Distributed by CP
Closing Prices of all Options — Thursday, march 31, 1977.

Options	Month	Price	Vol	Last	Close
Alcan	Apr	22½	18	5¼	27⅛
Alcan	Apr	25			27⅛
Alcan	Apr	27½	4	75	27⅛
Alcan	Apr	30			27⅛
Alcan	Jul	22½			27⅛
Alcan	Jul	25	4	3½	27⅛
Alcan	Jul	27½	1	155	27⅛
Alcan	Jul	30			27⅛
Alcan	Oct	22½			27⅛
Alcan	Oct	25			27⅛
Alcan	Oct	27½	1	2⅜	27⅛
Alcan	Oct	30			27⅛
Dome Pete	Apr	32½			40½
Dome Pete	Apr	35	7	5⅞	40½
Dome Pete	Apr	40	39	60	40½
Dome Pete	Apr	45			40½
Dome Pete	Jul	32½			40½
Dome Pete	Jul	35	3	7⅛	40½
Dome Pete	Jul	40	2	3⅜	40½
Dome Pete	Oct	40	6	5	40½
Dome Pete	Oct	45	12	2½	40½
Imp Oil A	Apr	17½			22⅛
Imp Oil A	Apr	20			22⅛
Imp Oil A	Apr	22½	8	36	22⅛
Imp Oil A	Apr	25			22⅛
Imp Oil A	Apg	27½			22⅛
Imp Oil A	Jul	17½			22⅛
Imp Oil A	Jul	20	2	3	22⅛
Imp Oil A	Jul	22½	2	85	22⅛
Imp Oil A	Oct	20			22⅛
Imp Oil A	Oct	22½	13	160	22⅛
Moore	Apr	32½	2	3	35¼
Moore	Apr	35			35¼
Moore	Apr	40			35¼
Moore	Apr	45			35¼
Moore	Jul	32½			35¼
Moore	Jul	35			35¼
Moore	Oct	35			35¼
Moore	Oct	40			35¼
Mass Fer	Apr	20	11	75	20½
Mass Fer	Apr	22½			20½
Mass Fer	Apr	25			20½
Mass Fer	Apr	27½			20½
Mass Fer	Apr	30			20½
Mass Fer	Jul	20	4	150	20½
Mass Fer	Jul	22½			20½
Mass Fer	Jul	25			20½
Mass Fer	Oct	20	6	2⅛	20½
Mass Fer	Oct	22½			20½
INCO A	Apr	27½			33
INCO A	Apr	30	4	3	33
INCO A	Apr	32½	1	75	33
INCO A	Apr	35			33
INCO A	Jul	27½			33
INCO A	Jul	30	2	3½	33
INCO A	Jul	32½	7	2	33
INCO A	Jul	35			33
INCO A	Oct	32½	4	2⅜	33
INCO A	Oct	35	9	1⅛	33
Noranda A	Apr	27½			33¼
Noranda A	Apr	30			33¼
Noranda A	Apr	32½			33¼
Noranda A	Apr	35			33¼
Noranda A	Apr	40			33¼
Noranda A	Jul	27½			33¼
Noranda A	Jul	30			33¼
Noranda A	Jul	32½			33¼
Noranda A	Jul	35			33¼
Noranda A	Oct	30			33¼
Noranda A	Oct	32½	2	2⅜	33¼
Noranda A	Oct	35			33¼
Nor Tel	Apr	30			32⅝
Nor Tel	Apr	32½	3	80	32⅝
Nor Tel	Apr	35			32⅝
Nor Tel	Apr	40			32⅝
Nor Tel	Jul	30			32⅝
Nor Tel	Jul	32½			32⅝
Nor Tel	Jul	35			32⅝
Nor Tel	Oct	30			32⅝
Nor Tel	Oct	32½			32⅝
Nor Tel	Oct	35			32⅝
Royal Bnk	Apr	25			24
Royal Bnk	Apr	27½			24
Royal Bnk	Apr	30			24
Royal Bnk	Jul	25	10	75	24
Royal Bnk	Jul	27½			24
Royal Bnk	Oct	25	12	100	24
Royal Bnk	Oct	27½			24
Seagram	Apr	20			23¾
Seagram	Apr	22½	1	145	23¾
Seagram	Apr	25	10	20	23¾
Seagram	Apr	27½			23¾
Seagram	Jul	20			23¾
Seagram	Jul	22½			23¾
Seagram	Jul	25	20	85	23¾
Seagram	Oct	22½			23¾
Seagram	Oct	25	7	145	23¾

Canada Called 'A Mess'

VANCOUVER (CP) — The president of the Canadian Construction Association says Canada is in an economic and political mess because the expectations of government have exceeded taxpayers' ability to pay.

Henry de Puyjalon told the Vancouver Board of Trade that this emphasis on increasing government spending, coupled with a risky fiscal and monetary policy, created excesssive inflation rates which led to wage and price controls.

He said with Canada falling short in 1975 and 1976 by about $5 billion in its account deficit with the rest of the world, Canadians aren't earning their present standard of living.

MUTUAL FUNDS

TORONTO (CP)—Recent prices of investment funds supplied by The Investment Funds Institute of Canada Thursday. They are the net asset value per share or unit (NAVPS) last calculated by the fund in accordance with its pricing practice as contained in the prospectus of the fund. n—no sales charge, x — U.S. Fund, y — delayed NAVPS, xd—ex-dividend.

Institute Members	
AGF Group	
Amer Grwth	4.66
Cdn Gs Egy	14.03
Cdn Sec Gth	5.05
xdCdn Trustd	4.62
Corp Invest	5.46
Corp Inv Stk	4.79
Gwth Equity	6.49
Japan	9.75
nMoney Mkt	10.00
Special	3.25
All Canadian Gr	
Compound	5.75
Dividend	6.14
Northrn Egy	3.70
Revenu Gth	3.68
Venture	3.45
4000	3.78
Cambridge Gr	
Intl Energy	2.52
Intl Growth	4.51
Intl Income	3.39
Nat Res Gth	3.79
Universt	4.86
Growth	6.20
Calvin Bullock Gr	
Acrofund	1.22
CIF	4.12
Clag Inv Grp	
nyCo-opera	9.93
nyLdmk GF	9.76
Eaton Group	
Commwth	15.58
Growth	9.73
xdIncome	4.57
Internatnl	8.40
Leverage	4.40
Venture	4.02
Viking	4.91
Guardian Gr	
Enterprise	.82
GIS Comp	9.56
GIS Income	2.84
yGrwth Fnd	9.12
North Amer	3.58
Mutual Acu	5.36
Mutual Inc	4.48
Sec Income	9.65
World Equity	5.79
Investors Gr	
yGrowth	11.07
yIntrnatnl	5.78
yJapan	10.52
yMortgage	5.00
yMutual	5.22
yRetiremnt	5.48
yProvidt Mu	6.82
yProvidt Stk	4.91
Planned Invest Gr	
Canada Cum	5.90
Canada Grth	6.96
Pld Resources	4.27
Pld Sec Inc	5.29
Taurus	5.49
Pret et Revenu Gr	
American	9.71
Canadien	6.27
Fonds H	5.04
Retraite	6.45
Prevest Mut	6.39
Prudential Gr	
Growth	5.43
Income	5.22
Savings Invest Gr	
American	9.71
Canadien	6.27
H Fund	5.04
Retiremnt	6.45
Scotiafund Gr	
Scotiafd	.87
Scotiafd Mtg	1.04
United Bond Shr	
yRoyFund	5.98
yRoyFnd Inc	5.22
United Group	
yAccumula	3.99
yAccumu R	4.20
yAmerican	1.40
yCont Mort	5.19
yHorizon	2.22
ySecurity	4.65
yVenture	2.65
yVenture Ret	3.97
Universal Gr	
Save Equity	8.53
Save Income	5.27
Non Members	
Assoc Inv	5.26
yBeaubran	4.02
Belton Tremblay	
ynEquity	5.53
nyIncome	10.19
Cdn S Afc Gd	3.69
Canagex Gr	
yBond	9.45
Fund	9.30
Internatnl	7.88
yMortgage	10.25
Capital Grth	9.68
xChase	6.15
Desjardins Gr	
Canadian	7.28
yHypotheq	4.40
yInternatnl	7.75
yObligatns	5.29
yQuebec	3.53
yPEP	2.05
nySpec	4.71
Dixon, Krog	5.65
Dreyfus Group	
Inc	11.51
Internatnl	13.47
yDomin Comp	6.52
nExecutv Can	6.04
nExecutv Intl	1.58
xFid Trend	20.70
xdFiscon Fnd	5.28
nHarvard	6.72
Heritage	3.95
Industrial Gr	
Indust Amer	2.43
Indust Div	6.54
Indust Eq	5.82
Indust Gth	17.40
Indust Incm	10.45
Indust Pens	23.31
ITCO	4.96
Keystone Gr	
Cus K-2	4.97
Cus S-1	17.38
Cus S-4	3.53
Polaris	3.16
xLey Rsrch	14.80
xManhatn	2.47
yMaritime Eq	2.49
Marlborough	5.23
Natrusco	12.87
NW Group	
Canadian	4.56
Equity	6.59
Growth	5.00
xOne Wm St	13.80
xOppenhmr	6.13
Pemberton Gr	
nPacific Div	5.50
nPacific Inc	2.78
nPacific Res	2.67
nPacific Ret	4.94
nPacific US	4.28
PHN Group	
yBond	11.12
yCanadian	7.31
yFund	14.42
yPooled	28.31
nyRRSP	11.57
PMF Managmnt	
nPension Mu	6.54
nXanadu Fd	3.97
Principal Gr	
Collective	6.16
Growth	4.23
Venture	3.07
nPutnam	10.13
Sterling Group	
Equity	5.53
yMortgage	5.18
xTech	7.06
Temple Gth	12.64
Trans Canada Gr	
A	5.29
C	11.19
Special	4.27
Vanguard	5.80
Western Gth	4.78

SILVER QUOTES

THURSDAY

Closing basic price of 1,000-ounce certificates in the Victoria area $4.77 U.S. bid per troy ounce and $4.81 asked. Previous day $4.80 and $4.84.

GOLD QUOTES

LONDON (AP) — Thursday's closing gold prices in U.S. dollars per ounce. London, 148.875; Paris, 149.91; Frankfurt, 150.08; Zurich, 148.875; Hong Kong, 147.03.

BC SUGAR
DIVIDEND NOTICE

Notice is hereby given that the Directors of BC Sugar Refinery, Limited have declared the following regular quarterly dividends payable on Monday, April 25, 1977 to shareholders of record at the close of business on Friday, April 1, 1977.

Common Shares
Class "A", 35 cents per share.
Class "B", 29.75 cents per share (tax-paid).

Preferred Shares
25 cents per share.

Vancouver, B.C.
March 24, 1977.

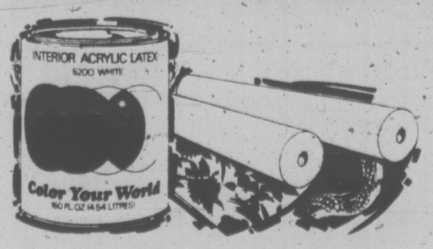
J. G. Cochrane
Secretary

A NOTE REGARDING CHANGE IN POSTAL SERVICE
Commencing April 4, 1977, the General Post Office on Government Street will not be accepting shipments at the back ramp on Langley Street. Instead, these shipments will have to be delivered to the new Post Office Plant at Vanalman and Glanford Avenue. This is to advise those that may be interested that we will be providing daily service Monday to Saturday for those who may require it.
Inquiries should be directed to 383-3569
(Weekends or after 6 p.m. to 383-6821)
GREATER VICTORIA DELIVERY SERVICE
3-1 15 Years of service experience

"THE BUY OF THE WEEK"
A TOWNHOUSE
OPEN HOUSE
Come and see 102-1611 Belmont Avenue this Friday and Saturday, between 1:30 and 4 p.m.! 1½ years young, 1½ baths, 2 bedrooms, kitchen with eating area. AND THAT'S NOT ALL!! It offers a full basement with partly finished rec room, laundry area and under-cover parking. Stove and fridge included. PRICE REDUCED to $53,000 FOR QUICK SALE! DON'T MISS IT, ACT NOW! MLS. Call for prior viewing:
385-9765 FRANK CARR 592-3118
3-31 CHARMAN PACIFIC REALTY LTD.

$10,000
TAX SHELTER
This 8 months old Duplex fully rented to good tenants at $9,600 per annum. Qualifies for C.C.A. Programme. Should give you a tax shelter of approximately $10,000 per year for a low investment. Phone for further details. Full Price $120,000.
477-9262 JACK LIDSTONE 386-3585
3-31 VICTORIA REALTY LTD.

WOODWARD STORES LIMITED
DIVIDEND NOTICE
NOTICE is hereby given that a dividend at the rate of 45 cents per share has been declared payable April 29, 1977 to shareholders of record April 7, 1977 on the outstanding Class "A" shares of Woodward Stores Limited. The transfer books will not be closed.
By order of the Board
M. Gandossi
Secretary
Dated: Vancouver, B.C.
March 24, 1977

Go into business with
Color Your World


Color Your World is an all-Canadian innovative retail marketing concept.
And today, with stores from coast to coast, Color Your World is Canada's largest retail chain serving painting contractors and the general public.
We're offering a limited number of associate dealership opportunities.
If you'd like to operate your own Color Your World store, various level financial investment plans are available.
You'll benefit from our ultra-modern, proven accounting, marketing, stock control and advertising techniques. And you'll have the opportunity to become a part of the virtually unchallenged growth and success of the Color Your World name and formula.
While not essential, a background knowledge of general retailing and/or the home decorating business would be an asset.
For a personal interview, please write, outlining your career background to
MARKETING MANAGER, WESTERN CANADA
COLOR YOUR WORLD, a Division of Tonecraft (B.C.) Limited
2950 S. E. Marine Drive, Vancouver, B.C. V5S 2H3
4-1

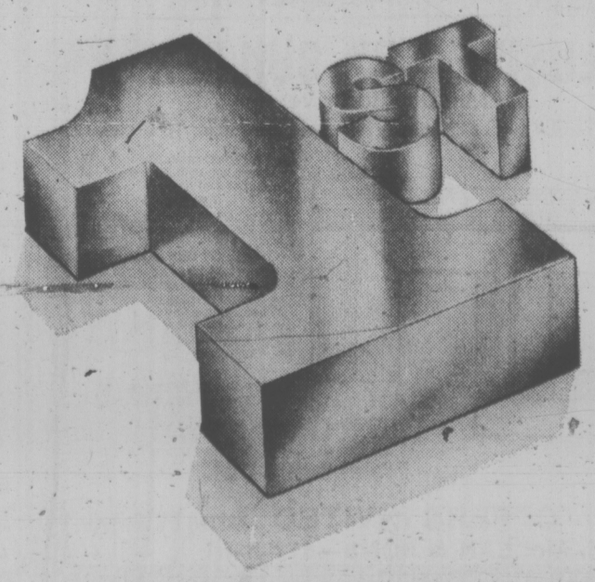
RENT THE BEST TRUCKS AT THE LOWEST DAILY RENTAL RATES
SUBURBAN
386-6131

BRUCE CALE, B.A., C.A.
is pleased to announce that effective immediately he will be engaged in the practice of his profession as a
CHARTERED ACCOUNTANT
1081 FORT STREET
(at Cook)
Victoria, B.C.
388-4242
3-31

A NOTE REGARDING CHANGE IN POSTAL SERVICE
Commencing April 4, 1977, the General Post Office on Government Street will not be accepting shipments at the back ramp on Langley Street. Instead, these shipments will have to be delivered to the new Post Office Plant at Vanalman and Glanford Avenue. This is to advise those that may be interested that we will be providing daily service Monday to Saturday for those who may require it.
Inquiries should be directed to 383-3569
(Weekends or after 6 p.m. to 383-6821)
GREATER VICTORIA DELIVERY SERVICE
3-1 15 Years of service experience

APPRAISER
Fully accredited appraiser or appraisers required to establish appraisal department within professionally oriented real estate administration.

MORTGAGE BROKER
Fully qualified person required with the ability to establish and maintain a mortgage department. First class facilities provided, complete with computer terminal, enabling the department to provide Realtors and their clients with excellent service.
To discuss the above in complete confidence please phone
John O. Hicks, administrator
Real Estate Service Centre
101-1001 Cloverdale Avenue
Victoria, B.C.
388-6161

Daily Interest...
A good idea
Westcoast Savings, first in Victoria to calculate interest daily on savings accounts. It's part of our well-established Plan 24 savings account. Now the banks have a similar idea. But check and compare what we've been offering all along:
PLAN 24
- No minimum balance required.
- Interest is calculated on the daily balance.
- Interest is paid and compounded monthly.
- Compare our generous 6¼% interest rate.
WESTCOAST SAVINGS CREDIT UNION
5 CONVENIENT LOCATIONS TO SERVE YOU


Historic O'Keefe Ranch Near Vernon Given to Municipality

VERNON (CP) — The city of Vernon has been given the historic O'Keefe Ranch near here, which includes a tiny old church and graveyard dating back to 1887, for non-profit operation as part of Canada's heritage.

The ranch, including the original ranch house, was bought by the Calgary-based Devonian group of charitable foundations for an estimated $600,000, with the idea of Vernon running it through the newly-registered O'Keefe ranch and Interior Historical Society.

For its part, the city will underwrite 50 per cent of any losses on the attraction to a maximum of $10,000 a year for three years, while the British Columbia government will match this and make an annual grant of $25,000 for the first three years.

Devonian will give $25,000 this year toward any restoration work and its experts will be ready to provide advice and assistance.

The ranch was settled in 1867 when Cornelius O'Keefe and Thomas Greenhow drove their first herd of cattle from Oregon to the property, which is eight miles north of this south-central Interior community.

A special aspect of the ranch is that its small Roman Catholic church is the oldest one still on its original site in the province.

The purchase by Devonian ended fears the ranch might be acquired by non-Canadian interests when it was put on the market by the O'Keefe family. The group is interested in the preservation of things of historic, cultural or scientific value to Canada.

DISPLAY REAL ESTATE Pages

CLASSIFIED REAL ESTATE

280 Acreage for Sale and Wanted
240 Business Opportunities
241 Business Opportunities Wanted
247 Commercial or Industrial Properties
258 Condominiums and Townhouses
253 Country Homes and Properties
270 Exchange Real Estate
290 Farms for Sale and Wanted
283 Garages for Sale, Rent, Wanted
293 Gulf Island Properties
250 Houses for Sale
265 Houses Wanted to Buy
295 Listings Cancelled
268 Listings Wanted
271 Lots for Sale
294 Mainland and Out-Of-Province Properties
273 Property for Sale
274 Property Wanted
244 Revenue Property
245 Revenue Properties Wanted
285 Up-Island Properties
256 Waterfront Properties

See 3rd Section of This Newspaper

ROCKLAND SQUARE
OPEN SATURDAY
1:30-4:30
949 PEMBERTON ROAD
(Display suite No. 11)
Best townhouse value in Victoria. Vendors have reduced prices below cost! Check and compare the 2 storey executive family townhouses in this most convenient area, providing 3 bedrooms, 2½ baths, fireplaces, 7 top line appliances, some full basement units plus many superior features. All offers considered on new low pricing from $84,000. MLS, shown by appointment anytime.
HERB McDANNOLD 595-1177
GLEN McDANNOLD 595-6488
OFFICE 382-9191
3-25 the Permanent

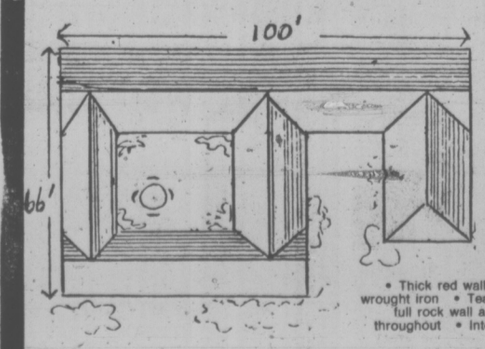
Villa Royale
OPEN TO VIEW MON.-SAT., 1:30-4:30
(EXCEPT HOLIDAYS)
964 HEYWOOD AVE.—LEASEHOLD ESTATE
TERRIFIC LOCATION
with Beacon Hill Park as your garden, close to sea, shopping, downtown.
LARGE CONTEMPORARY
suites with luxury carpet and large balconies.
LUXURY AMENITIES
Skyline social and billiard lounge, large circular swirlpool, hobbyroom and 2 laundries.
MODERATELY PRICED FROM $24,500
Whyte & Gower
Oak Bay Properties Ltd.
2227 Oak Bay Avenue
4-1 Call Loretta Hogarth, 382-1414, 592-2407 or 592-3537

~~40~~ 14 NEW HOMES
PRICED FROM $63,440 to $69,350 and 2 unique 1½ storey homes just being finished at $78,900 — EXTRA SPECIAL!
A SAMPLE

Reduced to $68,750. Luxurious carpeted entry lobby. Two rock faced fireplaces. Cheerful kitchen, lots of counter space. See it at LEEDS PLACE — Off Lodge Avenue between Saanich Rd. and Quadra Street.
OPEN HOUSE SAT. 1-5
VISIT OUR FURNISHED DISPLAY HOUSE
T. L. MANN AND ASSOCIATES LTD. 598-5144
3-25

UPLANDS RESIDENCE

A gracious two-storey residence providing excellent family accommodation. Spacious living room, separate dining room, four bedrooms upstairs, two bedrooms down, a powder room and three full bathrooms. A most appealing family room with brick fireplace adjoins the kitchen. Large, unfinished basement area for further development. Double garage and good parking.
LISTED AT $175,000
TOVE BARLOW 386-7521 or 477-9859
ERIC GRAHAM 386-7521 or 656-4489
BOORMAN INVESTMENT CO. LTD.
4-1 1111 GOVERNMENT STREET

EXCLUSIVE—BY BUILDER
2625 MacDonald Drive
OPEN FOR INSPECTION SAT. and SUN. APRIL 2 and 3—1 P.M. TO 5 P.M.


Ideal for entertaining, this truly unique home has an inner courtyard of 675 square feet
PLUS
3,700 square feet of living area, of which 700 sq. ft. could be an in-law suite . . .
ALL ON ONE LEVEL
Located on .78 acre in the Queenswood district of Cadboro Bay, fringed by trees but bathed in sunshine and enjoying a serene seclusion — here is where your dollar will buy more land, more house and more peace
NOTE THESE FEATURES OF THIS WELL BUILT HOUSE
• Thick red wall-to-wall carpeting • Lots of black wrought iron • Teak panelling • 3 fireplaces, 1 with full rock wall and massive mantelpiece • Stereo throughout • Intercom • All thermopane windows and 4 sliding glass doors
Must Sell OFFERS INVITED Asking $158,000
D.F. McLEAN & SONS—477-8261 4-1

Village Oaks
OPEN TO VIEW MON. TO SAT. 1:30-4:30
(EXCEPT HOLIDAYS)
CONDOMINIUM HOMES — 2125 OAK BAY AVE.
OAK BAY LUXURY SUITES
2 BEDROOMS FROM $68,000
TRADE YOUR HOME
Whyte & Gower
Oak Bay Properties Ltd.
2227 Oak Bay Avenue
4-1 CALL ART BEDFORD—592-2407

a "QUIET" CONDOMINIUM
614 FERNHILL PLACE
YOU MAY NEVER GET A CHANCE LIKE THIS AGAIN . . .
because we'll never be able to build these quality homes with this square footage at these prices again . . .
ALL 2-BEDROOM HOMES
PANORAMIC VIEWS FROM ROOF TOP SUNDECK
$39,000 to $43,500.
Fernhill Place is on a quiet cul-de-sac yet only a block to convenient bus transportation, shopping centre, banks, recreation facilities

RIM ROBERTS INVESTMENTS & MANAGEMENT LTD.
702 1175 DOUGLAS 388-6691
JOE MANTON 382-5211
OPEN DAILY
614 FERNHILL PLACE
ESQUIMALT
(Turn at Esquimalt Arena)
3-25

FOR SALE
ROYAL TRUST
ROYAL TRUST
OPEN HOUSES
THIS WEEK-END

1594 BURNLEY SAT., 2:00-4:00
4 Bedrooms, $79,500.00
592-0632 HAZEL CAMPBELL 384-8001

5001 WESLEY SAT. 1:30-4:30
3 Bedrooms, $75,900.00
479-9471 JOYCE MILLER 384-8001

1650 BANKSDALE SAT., 1:30-4:30
3 Bedrooms, $89,500.00
592-9770 JOHN MORRY 384-8001

3535 PLYMOUTH SAT., 1:30-4:00
5 Bedrooms, $119,500.00
658-5663 CHES HAYS 384-8001

4456 NARVAEZ CRESCENT SAT., 1:30-4:00
3 Bedrooms, $76,900.00
658-5663 MERYLE HAYS 384-8001

1723 SPRUCEWOOD M.L.S. SAT. & SUN. 1:30-4:30
3 Bedrooms (See write up in main column), $85,500.00
592-4351 MARION HOPKINS 384-8001

988 KENTWOOD SAT., 1:30-4:00
4 Bedrooms, $136,900.00
477-8914 CONNIE REYNOLDS 384-8001

3111 WOODBURN SUN., 1:00-5
3 Bedrooms
592-0632 HAZEL CAMPBELL 384-8001

1463 JAMAICA SAT., 1:30-4:00
3 Bedrooms, $65,900.00 M.L.S.
477-1763 MARGARET JOHNSTON 384-8001

4242 LYNFIELD CRESCENT SUN., 2:00-4:00
3 Bedrooms, $109,000.00 M.L.S.
477-8914 CONNIE REYNOLDS 384-8001

3343 HENDERSON ROAD SAT., 1:30-4:30
4 Bedrooms, $71,500.00 M.L.S. 22478
592-6961 GERRY DAVIS 384-8001

1075 TRANS CANADA HIGHWAY SAT. & SUN., 1:30-4:00
3 Bedrooms, $85,900.00 M.L.S.
479-3982 JESSIE McGRATH 384-8001

2746 ROSEBERRY SAT., 1:30-4:00
Quality built tastefully decorated, this brand new 3-bedroom could be just what you have been looking for! Asking price $74,000. MLS.
477-0191 JOHN LUND 384-9279

1853 HILLCREST SAT., 1:30-4:00
4-5 bedrooms $119,500
477-0191 JACK MOEN 658-5448

6611 OLDFIELD ROAD SAT., 1:30-4:30
3-4 bedrooms — $87,900. 1 acre — beautifully landscaped. Lots of parking.
477-0191 SHARON MOONEY 477-4197

954 QUEENS AVE.
3-Bedroom Townhouses
A.H.O.P.
Sale priced from $44,900
Buy Direct From Builders
OPEN DAILY 2-5 P.M.
477-8251 or 598-5314

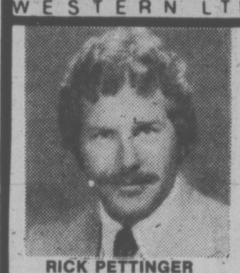
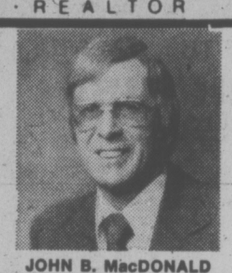
1447 St. David
OPEN HOUSE—MON. TO SAT. 1:30-4:30
The ultimate in townhouse living. Large 2-bedroom and den 2 fireplaces, 5 appliances. Price $116,500.
TRADE YOUR HOME
Whyte & Gower
OAK BAY PROPERTIES
2227 OAK BAY 4-1 592-2407

FOR SALE
NEW 27-SUITE APARTMENT BLDG.
ARP Tax Shelter. Close to Downtown Victoria
For Information Call:
384-7164 or 592-3444

APARTMENT SITE
Zoned High Density for immediate Use in a Highly Desireable Area.
For more Information, phone
HARVEY SIMONS
477-7284 24 hrs. 477-2977 Res.
D. F. HANLEY & ASSOCIATES LTD.
3-26

FOR SALE WITH PRIDE
ASKING $84,500

• 3 bedrooms, living room, separate dining room, kitchen, family room, 2 full baths, large laundry/sewing room
• less than one year old
• custom built by David Chapman Const. Ltd.
• double glaze windows
• extra duty insulation (to B.C. Hydro specs)
• large lot (70'x129')
• built in vacuum, dishwasher, garburetor
• unusual trim in living room
• professionally landscaped
• sea views
• quality plus carpeting throughout
• on quiet, no through street
OPEN HOUSE SAT. & SUN. 1:00 P.M.-4:00 P.M.
7211 KIMPATA PLACE (off Verdier), BRENTWOOD BAY
for more information call the owners
652-1218
4-1

A. E. LePAGE
386-6331
1391 HILLSIDE
WESTERN LTD · REALTOR

RICK PETTINGER
Res. 478-9886

JOHN B. MacDONALD
Res. 384-9160

DENNIS FERRILL
Res. 477-2083


FOR PRIOR VIEWING CALL DENNIS
OPEN HOUSE
525 WESTWIND (OFF ATKINS)
SAT. & SUN. 1:30-4 P.M.
Spacious (over 2600 sq. ft. finished) well designed home on a cul-de-sac. This custom built home features sunken living room with feature brick fireplace, good size dining room and 3 bedrooms on main floor. Huge rec. room with brick fireplace, bedroom and den, plus extra 4-pc. bath. down. Many more extras. Asking $79,900. MLS 23461


FOR PRIOR VIEWING CALL JOHN
OPEN HOUSE
SAT. 1-4 P.M.
1320 CLOVER
READY TO EXPAND?
You'll immediately feel at home in this 4-bedroom Fairfield home, with a raised hearth fireplace in living room and built-in buffet in formal dining room. The kitchen is 15'x12' with loads of counter space and cupboards. Also built-in oven and counter top range. The lot is 62'x150' and is fantastically landscaped. Separate 2-car garage with workbench. Asking $77,500. MLS 23510


FOR PRIOR VIEWING CALL RICK
HIGH ON A HILL WITH TERRIFIC VIEWS
4305 HOULIHAN (OFF FERNDALE)
OPEN SAT. 1-4 P.M.
This excitingly different, large executive home is on a dead end street in Gordon Head's more exclusive area. Over 3500 sq. ft. professionally finished floor area. 4 large bedrooms, 3 full bathrooms, 3 fireplaces, built-in vacuum system, intercom, Jenn Air range, microwave oven. The list goes on and on. Outstanding views of San Juan Islands and Mount Baker. MLS

CLASSIFIED — JOHN
SAN JUAN AREA
—4 bedrooms and den.
—Family room off kitchen.
—3 fireplaces.
—Rumpus room with wet bar.
—$119,500
GREENLANDS AREA
—3-bedroom tudor.
—Family room off kitchen.
—Beamed ceilings.
—Sunken living room.
—$139,000.

CLASSIFIED — DENNIS
ALSO OPEN 519 WESTWIND
—4 bedrooms on 1 level.
—Family room off kitchen.
—Sunken living room with brick fireplace.
—Asking $69,500 MLS
SIMPSONS-SEARS
—Excellent starter, retirement home.
—Sunken living or family room off kitchen.
—Built-in dishwasher, 2 or 3 bedrooms.
—This home has been completely updated.
—Asking $53,900. MLS

CLASSIFIED — RICK
UNIVERSITY — OAK BAY
—Front to back split-level.
—Open beam ceilings.
—3 large bedrooms plus family room.
—Large private treed lot.
—$95,000 Exclusive
COLWOOD CLASSIC
—Large 1660 sq. ft. bungalow.
—Quiet cul-de-sac surrounded by fine homes.
—Only 6 years young on a large private lot.
—3 bedrooms, 1 4-pc bath, 2 2-pc. baths.
—Priced to sell at $65,000. MLS 23151

CALL RICK for more details!
CALL JOHN to see these!
CALL DENNIS and see them! 4-1
MAKE YOUR NEXT MOVE THE RIGHT ONE!
1391 HILLSIDE AVE. 386-6331 (24 hrs.)
A. E. LePAGE WESTERN LTD. REALTOR

Nanaimo: No Protest

NANAIMO (CP) — Only 12 persons showed up for the final regional hearings into a British Columbia Telephone Co. rate increase application here Thursday, not one of them registering official opposition.

Stuart MacPherson, director of operations for the Canadian Radio-Television and Telecommunications Commission who was chairman of regional hearings, said the poor turnout here as well as at those in Vancouver, Victoria and Delta would have an effect on the CRTC's decision.

Greenpeace Left Garbage at Protest Site

VANCOUVER (CP) — A spokesman for the Greenpeace Foundation admitted Thursday his group left six bags of garbage at the site of its anti-seal hunt base camp, but said Greenpeace will return to clean up the campsite this summer.

John Frizzell, who supervised the protest camp on isolated Belle Isle Island north of Newfoundland, said bad weather conditions forced the expedition to abandon tents and other belongings when the seal hunt protesters were evacuated by helicopter.

Frizzell was responding to news reports that Jack Marshall, a Progressive Conservative member of parliament from Newfoundland, had found garbage at the compsite and was surprised at discovering litter left behind by environmentalists.

OPEN HOUSE
SAT. 1-4 p.m.
1711 CORONATION



QUICK POSSESSION
$47,500

An extremely well-maintained 3-bedroom home on a quiet street close to Jubilee Hospital. Laundry-utility room off sunny family kitchen. Separate garage or workshop on an easily-cared-for level garden lot.

Joe Manton
388-6691 382-5211
4-1 Roberts Investments Ltd.



2727 QUADRA
CONDOMINIUM OFFICE
1100 to 3500 Sq. Ft.
$52,000-$63,000

Watch your investment grow and enjoy the benefit of a tax shelter.

Joe Manton
388-6691 382-5211
Roberts Investments Ltd.
3-4

OPEN HOUSE
865 CUNNINGHAM

Your opportunity to view this attractive home in the popular Parklands area. 3 bedrooms, quality carpeting over hardwood floors, practically new built-in dishwasher, bedroom windows are screened, family room, and a pleasant backyard. This is an immaculate home and reasonably priced at $67,500. To view call:

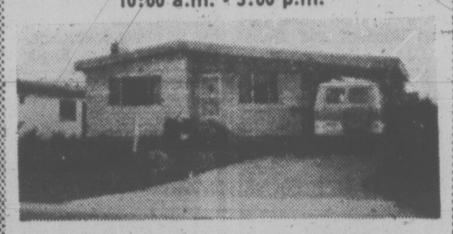
MARJ NAPPER OR 598-3321 MARKIE MUNN
JACK MEARS
OAK BAY REALTY LTD.
4-1

WANTED!
INVESTORS, LAND DEVELOPERS
CONTRACTORS

Approx. 46,000 square feet of prime potential townhouse site in Victoria. Location between Cedar Hill and Cook. Level property with minimum development costs. Priced right for fast action. $158,900.

477-1841 Dick Strobl 477-0450
477-1841 Ross Leighton 598-2182
BLOCK BROS. REALTY LTD.
4-1

SIDNEY — BY OWNER
OPEN HOUSE SAT. and SUN.
10:00 a.m. - 5:00 p.m.



2139 BRADFORD AVE., SIDNEY

Seven year old 3-bedroom family bungalow. 1230 square feet on lot 50 x 123'. Cathedral beam ceiling, fireplace, 5-piece vanity bath wall to wall carpet, drapes, oil heat, carport, storage shed, concrete driveway. Six fruit trees, mature shrubs. Close to school, church, and shopping centre

MUST BE SEEN TO BE APPRECIATED
$53,500 4-1 656-6705

WELCOME TO OUR
OPEN HOUSES
SATURDAY, APRIL 2nd

1. 2141 WENMAN



TIME: 1:30-4. GORDON HEAD. VIEW PROPERTY

This attractive 3-bedroom home with spectacular views of the Haro Straits, Saltspring Island and the passing ships, has just been listed at $79,900. MLS. The 83x125-foot lot has been professionally landscaped and assures privacy in the large, fenced back garden.

386-2111 A. D. WHEELER 477-4789

2. 1251 RUDLIN
TIME: 1:30-4:30

Neat and clean, 2 bedrooms, full basement. Not for everyone, but could be for you. Your opportunity to view at $44,500.

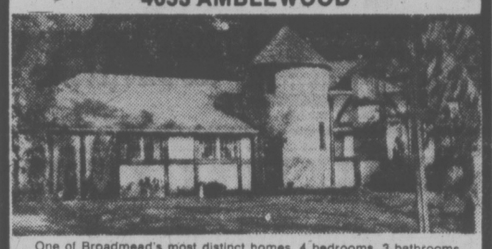
386-2111 DAVE ROSTRUP 595-1738

3. 1814 BROADMEAD
TIME: 2-4, UNIVERSITY AREA

Immaculate, well-planned, strata duplex (one side only) has over 2,500 sq. ft. of bright and pleasant living space at a low price of $69,750. If you are looking for 3 bedrooms (or two and a den), 3½ baths, large recreation or hobby room, place this at the top of your viewing list and plan to visit me Saturday afternoon. Just turn off Cedar Hill X Road onto Nancy Hanks or Iona Drive and follow the signs.

386-2111 LARRY PRUDEN 477-7497
MONTREAL TRUST
4-1

OPEN HOUSE — SAT. 1-4 p.m.
4653 AMBLEWOOD



One of Broadmead's most distinct homes. 4 bedrooms, 3 bathrooms, large kitchen with family eating area. Formal dining room. Living room has huge stone fireplace, vaulted ceiling, minstrel gallery and wet bar. Wall-to-wall carpet over hardwood.

Century 21
J. D. BOSDET LTD.
388-4455
3293 DOUGLAS

Above 3000 sq. ft. with room to expand. Must be sold. Vendor's moving. MLS.

REDUCED TO $124,000
FRANK WILLS
386-4455
Res. 658-5479
4-1

OPEN HOUSE SAT. and SUN. 1:30-4:30
912 RANKIN ROAD
(Off Craigflower)



MUST BE SOLD!
VENDORS TRANSFERRED

Immaculate executive 4-split family home, featuring 3 or 4 bedrooms, 3 bathrooms, 2 fireplaces, built-in dishwasher, professionally-finished family room and more. All rooms larger than average. Situated on a no-through street. New MLS. No. 22828. REDUCED TO $75,900.

385-7721 Bill Weiss 598-8443
GARDNER REALTY LTD.

Engineered Homes
Welcome
To Our Neighbourhoods

Northridge Terrace
New Homes on Top of The World
Open For Your Inspection
2-7 p.m. Wed., Thurs., and Fri.
1-5 p.m. Sat. and Sun.
Follow the Orange Signs off
Vanalman Avenue

CAMPUS VIEWS
In Gordon Head
Open For Your Inspection
2-7 p.m. Wed., Thurs. and Fri.
1-5 p.m. Sat. and Sun.
Follow the Signs off Shelbourne
at Blair to 23 New Homes
on Osgoode Pl. off Laval

Cedar Shores
In Central Saanich
Open For Your Inspection
2-7 p.m. Wed., Thurs. and Fri.
1-5 p.m. Sat. and Sun.
By the Shores of Saanichton Bay
30 New Homes at James Island Road
and Lochside Drive

To view at your convenience please call
HARRY ATKEY 598-1737 or RON CHERWATY 479-4949
Engineered Homes
4-1 385-6211 OR SHOW HOME 479-2611

SOMETHING SPECIAL
at
1019 McCLURE

Delightful colour co-ordinated suites in a small exclusive building. Only 4 suites per floor, each one on a corner allowing cross ventilation. Ten 2-bedrooms, three 1-bedrooms. All with dishwasher, garburator, range and refrigerator. All plumbed for your very own laundry if desired.

FIREPLACES

5-YEAR B.C. WARRANTY
Prices from $43,000 to $49,600

OPEN DAILY 2 TO 4 P.M.
EXCEPT SUNDAYS
JACK MEARS
OAK BAY REALTY LTD.
598-3321 4-1

OPEN HOUSE
1:30-4:30 p.m. SAT. and SUN.
752 LINDSAY RD. ROYAL OAK



SECLUDED RANCHER — ALMOST ONE ACRE

Three-bedroom home on large lot surrounded by trees, sunken living room with heatilator fireplace, dining room, both panelled in wood. Large modern country-size kitchen, four-pce. vanity bathroom plus two-pce. in laundry room, hot water heating system with zone control, low voltage light control, land ideal for small crops. Asking $87,500 with terms.

National Trust SINCE 1898
DON CLARK RES. 592-6651
MIKE RUSSEL RES. 479-5850
OFFICE 595-2961
Directions: North on West Saanich Rd., left on Wilkinson, then left on Lindsay.
4-1

WHITTOME'S
Established 1898
The History Makers





OPEN SAT. 1:30-4:00
3327 RICHMOND RD.

Old World Charm with lovely city views. Spacious well built 1335 sq. ft. home. 2 bdrms., 2 baths, sunken living rm., sep. formal dining rm., terrific kitchen, utility, part bsmt. $69,000.

388-4271 Ruth Lukaitis 477-5306
388-4271 Shirley Wilde 478-2459



OPEN HOUSE SAT. 1:30-4
1711 CORONATION
JUBILEE HOSPITAL—$47,500

A very well maintained 3-bedroom home, both inside and out. One bedroom on main floor, two up. Bright sunny kitchen with eating area. Utility room off kitchen. Separate garage and easy-care lot. Immediate possession.

388-4271 TED RADWAY 477-6176



BARGAIN FOR SWIMMERS
REDUCED TO $66,000

An affordable luxury. Heated 16x32 in ground pool plus a well constructed 3 or 4 bedroom home. Full basement. 1½ baths. Sundeck. Very attractive interior. Must be sold. MLS.

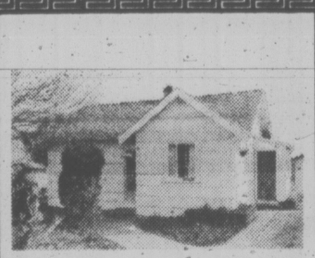
388-4271 Shirley Wilde 478-2459
388-4271 Ruth Lukaitis 477-5306



OPEN HOUSE—SOOKE
SAT. 1:30-4:00

1946 Powliuk Cresc. Take Coldwell off West Coast Rd. Well maintained 3-bedrm. bungalow. 7 yrs. old: In-line living and dining rm; convenient kitchen with W-D hookups. New 12x20 storage or workshop. Extra large lot fenced. $43,500. MLS.

479-1667 Mary McGuire 479-7666



LAKE HILL

Attractive 2-bedroom bungalow on a large lot with many fruit trees, also garden area. Separate garage. Good location. ML 23509 Priced at $43,500.

R. JOHNSON 388-4271 W. MICHAELS



CENTRAL SAANICH
5 BDRMS — ¾ ACRE

A lovely 10-room home situated on a wooded lot providing quiet seclusion. Exclusive — Full asking price $89,000. View by appointment only.

388-4271 MR. YELLS 383-5039



OAK BAY

Large, gracious, older 4 bedroom family home, full basement with roughed in plumbing. Fireplace in large dining room. Large lot. Guest cottage at rear of lot. Asking $77,500.

388-4271 O. DOUGLAS 598-3926
388-4271 E. WILKINSON 652-2739



PRICE REDUCED MUST BE SOLD
1733 FOUL BAY $52,000

Approx. 1,326 sq. ft., 3 bdrms., separate living and dining rm., large kitchen, full bsmt. with some development. Single car garage, 52x100' lot. Courtesy to all Realtors. Offers please.

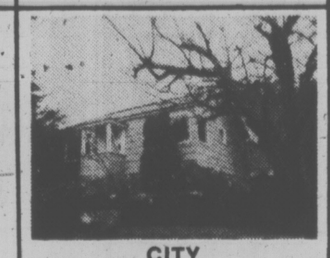
388-4271 JACK SWANSTON 592-6338



WATERFRONT
EAST SOOKE BASIN

Large living room, family room. A dream kitchen and dining room. 5 bedrooms (master large ensuite). A home on 2 acres with oodles of extras. Everything but the yacht! Be sure to see! Asking $145,000. Call anytime.

479-1667 I. G. LIDSTONE 479-1667



CITY
COTTAGE

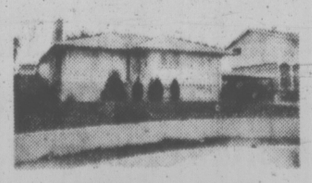
Cosy 2-bedroom retirement or starter home — attractive living room, large kitchen with eating area — attached garage. Located on high lot. Close to all amenities. Asking $45,900. To view call:

479-1667 ANNA CHANDLER 652-1270

SIDE BY SIDE
DUPLEX
$86,900

Approx. 1,000 sq. ft. each side. Living room, dining room and two bedrooms on main floor plus one side has extra 2 bedrooms plus partially finished rec. rm. in full high basement. Near Spectrum community school. One side rented for $300.00. MLS.

DOUG RELF
479-1667 479-5761



4-BEDROOM — $57,900
GLANFORD PARK AREA

Situated on large lot close to all amenities. In-line living and dining room, bright kitchen with eating area. Full basm't with workshop and room for further development. Carport plus extra parking. Quiet cul-de-sac. MLS.

479-1667 DOUG RELF 479-5761



4456 NARVAEZ CRESCENT
SWEEPING VIEW

Immaculate and tastefully decorated. Move into this 3-bedroom home with nothing to do. Sunshine and fine views in Gordon Head. Sundecks and pleasant garden for quiet enjoyment or children's play. Excellent high location. $76,900.

479-1667 Eleanor Sanderson 384-9610
388-4271 ruth LaCroix 386-1806



QUALITY DUPLEX
EXECUTIVE STYLE

Each side of this Tudor-style duplex offers 1160 sq. ft. on main comprising of LR with beamed ceilings and fireplace. 2 beds. (Master ensuite.) DR, Kitchen with EA, plus finished basement with 3rd BR. Large landscaped lot. MLS.

479-1667 Joan Hopper 652-3103
388-4271 Donna Vallkoski 384-2057



PRICE REDUCED MUST BE SOLD
[illegible] AUSTIN $58,500

Approx. 1,550 sq. ft., 2-storey with 2 bdrms up and 2 bdrms on the main; separate living and dining rm. with fireplace, full bsmt. Single car garage. 64x235' lot. Courtesy to all Realtors. Offers please.

388-4271 JACK SWANSTON 592-6338

J. H. WHITTOME
& CO. LTD.

TWO OFFICES
TO SERVE
YOU

★ DOWNTOWN
1111 BLANSHARD

★ ROYAL OAK
4520 WEST SAANICH RD.

Irregularities Bared by M-B

VANCOUVER (CP) — A year-long study to determine whether any questionable trade practices had occurred in MacMillan Bloedel's national or international operations turned up no illegal political contributions, secret funds or accounts, President Calvert Knudsen said Thursday.

Knudsen said in a press release that the study, which examined company operations for the five years ending Dec. 31, 1976, found no evidence of "any improper or questionable expenditures in transactions in Canada, where MB has its major operations, or in the United States, England or Japan, MB's principal markets."

Knudsen said the study was undertaken voluntarily in line with the public disclosure program of the United States Securities and Exchange Commission, to protect the company's reputation in U.S. money markets.

Knudsen admitted the study did, however, "turn up some evidence of irregularities." None of the company's directors had been aware of the irregularities before the study, he said, and steps had been taken to eliminate the questionable practices.

Knudsen said the investigation found "the following questionable payments and practices during the full five-year period:"

—Payment of a $193,000 agency commission in which one or more government employees might have received something of value from the agent;

—A $206,000 payment to an agent in 1972 which company employees knew would be turned over to the executive officer of the government-controlled purchasing corporation "possibly for political or personal use;"

—Payment of $344,000 in agency commissions which may have been used to circumvent local tax laws or passed on as political contributions;

—Payment of $1.8 million in agency commissions, allowances or discounts in such a way as to enable agencies or customers to circumvent tax laws or withhold amounts due to customers;

—Payment of $745,000 to various customers with accounts in countries other than their own, possibly to enable them to avoid tax or foreign exchange regulations.;

—Payment of $5,000 to an investor in a foreign subsidiary to "induce investment in that subsidiary, with the result that the investor obtained an illegal tax advantage."

Knudsen said the irregularities, all in unspecified countries, were "immaterial in amount" and necessitate no restatement of the company's financial results.

"I also want to make it clear," said Knudsen, 'that MB, as a British Columbia company, has not turned up any evidence of impropriety involving the provincial government, either past or present."

Knudsen said the irregularities relate only to a tiny fraction of the company's total business and were not part of a "general pattern of conduct by the company in carrying on its business."



Knudsen

M-B PRESIDENT PAID $250,000

VANCOUVER (CP) — Calvert Knudsen, president and chief executive officer of MacMillan Bloedel Ltd. is paid $250,000 a year by the forest firm and on retirement his estimated annual pension benefits will amount to $125,000. This information is contained in the anual report form filed by the company with the United States Securities and Exchange Commission which requires such disclosures because company shares trade in the U.S. market.

Denis W. Timmis, the previous MacMillian Bloedel president, had a salary in 1975 of $220,833.

Knudsen's agreement with MacMillan Bloedel provides that if his employment is terminated during the first three years, the company will continue to pay his annual salary until Aug. 31, 1979.

At any time after the age of 60 he will be entitled to retire on a pension of 50 per cent of his salary in the highest consecutive 12 months, with a widow's pension of one half that amount. He now is 53.

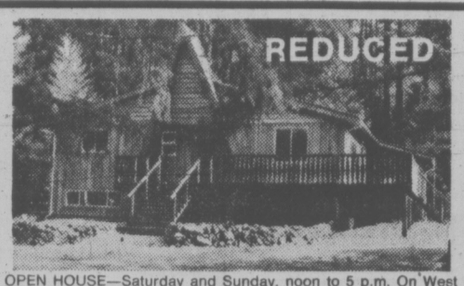
DISPLAY REAL ESTATE

Pages

CLASSIFIED REAL ESTATE

280 Acreage for Sale and Wanted
240 Business Opportunities
241 Business Opportunities Wanted
247 Commercial or Industrial Properties
258 Condominiums and Townhouses
253 Country Homes and Properties
270 Exchange Real Estate
290 Farms for Sale and Wanted
283 Garages for Sale, Rent, Wanted
293 Gulf Island Properties
250 Houses for Sale
265 Houses Wanted to Buy
295 Listings Cancelled
268 Listings Wanted
271 Lots for Sale
294 Mainland and Out-Of-Province Properties
273 Property for Sale
274 Property Wanted
244 Revenue Property
245 Revenue Properties Wanted
285 Up-Island Properties
256 Waterfront Properties

See 3rd Section of This Newspaper



OPEN HOUSE—Saturday and Sunday, noon to 5 p.m. On West Lake Road, Shawnigan Lake, 23 miles from Victoria. Take South Shawnigan turnoff just past Malahat Chalet Restaurant, then at junction of East and West Lake Roads take left fork and drive for two miles. Look for sign after passing Butler Road. Secluded spacious four-bedroom home on just over an acre of park-like grounds, nicely treed with pony paddocks and lots of sheds. Reduced for quick sale $69,000 with additional adjacent acre already subdivided available. Drop in or call 743-5846.

GORDON HEAD
4 Bedrooms
1894 HILLCREST
OPEN SAT. 2-4

In a quiet residential area of exclusive homes, a spacious 4-bedroom, family home, with recreation room with fireplace, study-cum-den, large living room with fireplace, dining room, and an ideal kitchen for the larger family. Private sundeck. Exceptional value at just $75,500.

Residence		Office
592-2723	SHELAGH HALL	477-1841
598-1420	TED WALFORD	477-1841

BLOCK BROS. REALTY LTD.

WATERFPONT
OPEN HOUSE SAT. and SUN. 1-4 P.M.
BAZAN BAY — 8643 LOCHSIDE

You'll find this home most desirable. Quality, floor plan, outstanding views, beautiful landscaping, are some of the reasons you should view this waterfront home. There are two bedrooms, separate dining room, full high cement basement with large finished room, an attached garage with extra paved parking area. This is a new listing that is priced at $118,000: MLS 23647.

Your Host
BILL RATCLIFFE 656-4517
Gordon Hulme Ltd.
656-1154
4-1

A Charming Family Home In a Quiet Setting . . .



ROCKLAND

This home was built in 1930 and was designed by renowned architect Ralph Berrill. Set in a lovely garden (about .40 acre) with a swimming pool, the home offers about 3000 sq. ft. plus a basement partly finished. The home has been tastefully decorated with its original charm maintained.

Being offered at $142,500 by
PETER NASH 598-3321
JACK MEARS OAK BAY REALTY LTD.
4-1



4 BEDROOMS — 3 BATHS
$75,000
OPEN SAT. and SUN., 1:30-4:30
1636 SARITA PLACE

Follow signs, Torquay-Longacre-Torrinton-Sarita. Completely finished up and down. Immaculate 4-bedroom home located on a lovely no-thru street, where seldom does a home become available for sale. The large lot is a rarity in these days of minimum sized lots. The general decor of the home is a delight for the prospective buyer. New carpets add to its attraction. To view this home please contact

LESLIE or ANNE BOHER 598-1665
Office 595-5131 24 hours
4-1



NEW LISTING
VICTORIA
CLOSE IN

3 years old, delightful decor, perfect young family home, has 3 bedrooms, living and dining room, nice rec room down, extra bath down. Has large sundeck and patio area. Located on a lovely treed lot with many mature trees. Priced right at $62,900. MLS. For more information please call

ANNE or LESLIE BOHER 598-1665
Realtor
CANADA TRUST COMPANY
2252 OAK BAY AVE.
595-5131

Forests: Special Respect

SPOKANE (AP) — The days of logging without regard for the forests are gone and so are most rabid environmentalists, the president of British Columbia Cellulose, a Crown corporation, told the Intermountain Logging Conference on Thursday.

"We must now produce an acceptable product, at a fair price, and treat the harvest areas with a special respect," Ray Williston told more than 1,100 delegates from B.C., Washington, Idaho, Montana, Oregon, Utah and Wyoming.

The logger uses designated areas of the forest once or twice every 70 or 90 years, yet "he is the one who is the target for most of the adverse criticism," said Williston.

Williston said it becomes more complicated every year to log while accommodating wildlife and leisure-bent persons while not "interfering with any water course, whether or not any fish have made it their home."

One panel discussion during the three-day conference, titled "cubits, Cunits and Confusion," suggests "that we still have trouble making the volume numbers game work meaningfully," said Williston, the keynote speaker.

OPEN HOUSE
10292 GODFREY PLACE
(off Percy
SIDNEY—SATURDAY 2-4 P.M.

4-Bedroom immaculate home on a cul-de-sac. Fully fenced yard, 1½ baths and more. $59,900.

MLS 23433.

Western HOMES LTD.
1037 Cloverdale Avenue 386-3494
TERRY SMOLLETT
386-3494 (24 hrs.)
4-1

Good Selection Left!
JOFFRE MANOR
1121 ESQUIMALT RD.

One, two and three bedrooms
$29,900 to $45,900
Next door to Municipal facilities and shopping
Featuring large workshop and rec. room
OPEN TO VIEW DAILY 1:30 to 6:30
CLARE BROCK in attendance
Phone 382-1832 or 598-3321
JACK MEARS OAK BAY REALTY LTD.

DIAMOND DEVELOPMENTS
present another jewel in Condominium living!

TWO BEDROOM
FROM $44,500
(ONE ONLY—ONE BEDROOM)
AT $36,000

Woodstone Place



- IDEAL LOCATION BETWEEN ROCKLAND AND FORT
- Exceptionally bright units
- Billiard Room
- Large Balconies
- Fantastic Landscaping
- Quality Built Spacious Suites

1039 LINDEN AVE.
OPEN DAILY FROM
1 to 9
SAT.-SUNDAY FROM
12-5

For after hour or special appointments to view please contact:
JIM WEST
388-5201 or 595-4094 (Res.)
4-1

The Hillshire
THE AFFORDABLE CONDOMINIUM.

$29,900

Just one of the four big reasons why The Hillshire is Victoria's fastest selling condominium.

1. Location 2. Quality Built 3. Warranty 4. Price is Right

LOCATED AT 1525 HILLSIDE AVENUE OPEN FOR VIEWING: DAILY 10 a.m.-5 p.m. SUNDAY 1 p.m.-5 p.m.

KNOWLES
REALTY LTD. *PHONE 384-8101*

NELSON CRIME UP 43%

NELSON (CP) — Police Chief George Barr of Nelson said Thursday there has been a 43.3 per cent increase in crime in this city from 1975 to 1976 and he wants the city to add to its police force.

Barr said the poor economic situation is causing people to turn to crime, but Mayor Louie Maglio said the city isn't economically depressed and he isn't convinced about the 43 per cent increase in crime.

MLA Lorne Nicholson (NDP — Nelson - Creston), said the area is depressed with an 18 per cent unemployment rate.

Pacific Press Raid Ruling Reserved

VANCOUVER (CP) — Chief Justive Nathan Nemetz of the British Columbia Supreme Court reserved decision Thursday after argument ended in a Pacific Press Ltd. case that involves investigators for the federal consumer and corporate affairs department.

Pacific Press, which prints the Province and Sun newspapers, seeks a court order quashing search warrants authorizing a Jan. 11 raid on newsrooms and return of several reporters' notes, other information and 77 photo negatives taken in the raid.

Jack Giles, counsel for Pacific Press, also asked for a declaration that investigators Simon Wapniarski and Clare Savage conducted their two-hour search without lawful justification or authority.

The investigators were seeking to identify demonstrators who disrupted a Dec. 6 to 9 hearing of the restrictive trade practices commission into activities of the United Fishermen and Allied Workers Union, the court was told. Some demonstrators had been interviewed by reprters and photographed.

None of the demonstrators have been charged with disrupting the inquiry, an offence under the Combines Investigation Act.

Giles told the court he was breaking new ground in his argument that the Canadian Bill of Rights pays more than mere lip service to such concepts as freedom of the press.

LAND ASSEMBLY

Comprising over 42,000 sq. ft. in the City of Victoria, close to major bus routes, night clubs, restaurants, shopping centres. Land use contract approved for 16 Townhouses. Superior design by TED BOWERS LTD. incorporating many proven sales features, large private gardens. Plans included at asking price of $216,000. All offers considered. Full details with:

JOHN MEARS
598-3321 or 598-7809
JACK MEARS
OAK BAY REALTY LTD.

4-1

2780 SEAVIEW RD. 10-MILE POINT



JUST LISTED!

Delightful 3-4-bedroom home on a half acre.
MAGNIFICENT SEA VIEWS ACROSS CADBORO BAY.
Close to beach and village.
Owners agent — BRIAN HIGGINS
595-2413 Office Res: 658-8402

Pace Properties Ltd. 595-2413
Real Estate Agents 1640 Oak Bay Avenue

4-1

NOW LEASING

PHASE II MARKET SQUARE SHOPPING CENTRE
(A Heritage Redevelopment)

In the Heart of Downtown Victoria
Bounded by Johnson, Store and Pandora St.

QUALITY OFFICE, RESTAURANT & RETAIL SPACE AVAILABLE TO COMPLEMENT 35 EXISTING BUSINESSES

ENQUIRIES TO

Warren S. Norris, Abacus Cities Ltd.
No. 202—1208 Wharf St.
Victoria, B.C.
388-6461

Market Square

DEEP COVE

OPEN HOUSE
SATURDAY & SUNDAY
1:30 p.m. - 4:00 p.m.

New three bedroom, 1500 sq. ft. cedar siding home with sweeping view of Saanich Inlet, on half acre, sunny, treed lot. Two fireplaces, two bathrooms, two sundecks. High basement with finished utility room.

$89,900
524 DOWNEY RD.
656-4247

DEAN PARK ESTATES
In a class by itself



VICTORIA'S FINEST NEW RESIDENTIAL AREA — ADJOINING JOHN DEAN PARK

Third of an Acre Lots from $32,500
Full underground services including sanitary sewers
Superb views of Gulf Waters

SALES OFFICE OPEN EVERY DAY
11-5
Enter off East Saanich Rd. between McTavish and Dean Park Rd.

INFORMATION

Sales Office 656-7041 | J. B. Young 598-1818 | Park Pacific 383-4124

Park Pacific

1-29

OPEN HOUSES

11:30 a.m.-2:00 p.m. SATURDAY



967 CLOVERDALE

Two bedrooms, large living room with fireplace and large bright family kitchen. Full basement that could be developed. Fenced back yard with additional fencing for vegetable garden. An ideal starter for the young family. Asking only $44,900 and open to offers.

2:30 P.M.-4:30 P.M. SATURDAY

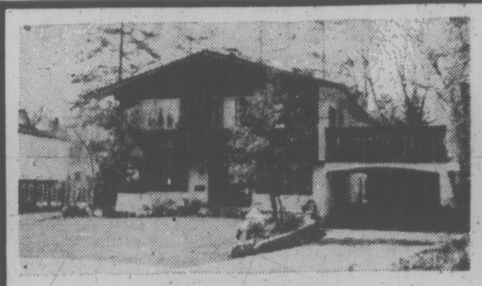


604 BAKER STREET

Must be seen inside to be appreciated. Three-quarters of this 2-bedroom, 1080 square-foot home has been added on to the original structure less than 2 years ago. This immaculate home has a separate dining room, a large homey kitchen and a sundeck off the back. A drive-in garage could easily be converted into a third bedroom or family room. Asking $45,900 and open for offers.

HOMEFINDERS wall&redekop

Your host: JIM BAILLIE
386-2911 or 479-4594



OPEN HOUSE
1270 PERSIMMON CLOSE
SATURDAY 1:30-4:00 P.M.
Looking for something different?
Then you must see this delightful custom-built charmer. Very good workmanship and materials throughout. Why not drop around and see for yourself or call me for a preview showing.

Your host: ART EVANS
658-8924 or 386-2911

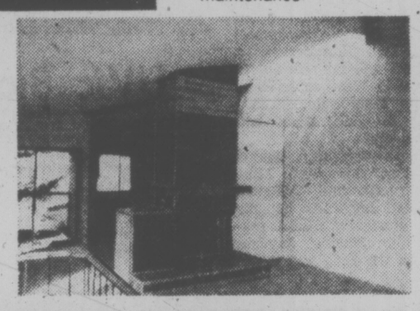
4-1

OPEN HOUSE SAT. and SUN. 1-6
460-462 CONSTANCE AVE.



- Close to Saxe Point Park, shopping, recreation, bus.
- Professionally designed. Quality construction
- Fantastic views — sea, mountain, sunsets
- Secluded decks, private yard
- Easy-care lot, under building parking
- Electric heat, low maintenance

- Open space. Uniquely different
- Beamed ceiling, Skylight, Quality Carpet
- Custom Cabinets, Roller Drawers, Lazy Susan
- Redwood Fireplace and Feature Wall
- Roughed in Vacuum, Garburator, Dishwasher
- 2 Bedrooms, 1½ Baths Approx. 1225 Sq. Ft.

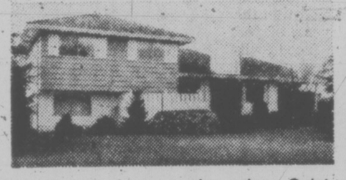


ASKING $69,000 EACH—AVAILABLE NOW
MOORE & CAMPBELL
DESIGNER-BUILDERS CO. LTD.
385-4227

4-1

MONTREAL TRUST 1086 FORT 386-2111

CHARMING SPLIT LEVEL $69,500



Immaculate home and garden. Quiet crescent, close to University and all schools.

GORDON HEAD $67,000 MUST BE SOLD!!



Very convenient location — close to shops, transportation, schools. Well built, well cared for home.

GOODWIN MANOR CONDOMINIUM $65,000

Beautiful suite, 2 bedrooms, 2 bathrooms, just off Beach Drive, Fridge, stove, washer, dryer all in suite.

UPLANDS — $149,000

Pure elegance — 4 bedrooms, 3 bathrooms, close to Yacht Club. Secluded garden.

$62,000



Just off Metchosin Road in a very pretty area of Colwood. Best buy in this area in a split-level home on large attractive lot.

386-2111 MURRAY OR JEANNE LUCAS 477-1342

4-1

DFH

CORDOVA BAY
OPEN HOUSE
4955 THUNDERBIRD PLACE
SAT. 1:30-4:00



Deluxe, no-step, four bedroom rancher on a lovely quiet cul-de-sac on Cordova Ridge with beautiful seaviews. Charming exterior with immaculate landscaping and seclusion. Elegance and quality highlight this beauty. Formal living rm. with floor-to-ceiling rock fireplace and bay window. Large dining area wiht vista views. Bright kitchen with excellent eating area. Master bedrm. with 4 pce. bathrm. Two and a half bathrooms. Family room downstairs with old brick fireplace. One of the prettiest homes in Cordova Bay! Just off Haliburton. New MLS at $109,000.

PHIL WARREN 477-7291 Anytime
D. F. HANLEY

4-1

UPLANDS CLASSIC



This distinctively-designed, quality-built home is in new condition and one has to see the interior to truly appreciate its architectural beauty. Main floor features L.R. with F.P., large separate D.R., pantry, kitchen, den with F.P., 2-pce. powder room and a most beautiful foyer with open staircase! Upstairs has 4-pce. bathroom, 3 large bedrooms and large open landing. Loads of storage area with space for rec. room in basement. Call today for a private viewing of this most attractive Uplands Family Home. Offered at $137,500.

DALE BRIGGS
385-7721 592-3978
GARDNER REALTY LTD.

4-1

TAKE YOUR PICK!



BIG FAMILY HOME

1,850 sq. ft. on the main floor, living room and den with fireplaces, 4 bedrooms, big attic. Duplex zoned. Enclosed yard. Character home in good condition. MLS.

506 Niagara $54,900



BRENTWOOD

A big split-level family home on a good no-thru street close to schools, shops and recreation facilities. 4 bedrooms, 1½ baths, recreation room. Over 1,900 sq. ft. finished. MLS.

3198 Dignan $64,500



FAMILY AREA

A good address and a great home for a family. Living room with fireplace, dining room, 3 bedrooms, 1½ baths, recreation room with fireplace, fenced yard. No-thru street. Between major shopping centres. Only 15 years old. MLS.

3384 Kingsley Pl. $68,500



4 BEDROOMS

Convenient location. Lovely condition. Big living room with fireplace, eating area in kitchen, 3 bedrooms up — 1 down, finished recreation room. Fenced rear yard, sundeck off kitchen. Owner may help to finance. MLS.

3153 Harriet $58,900



MT. TOLMIE

A cozy old home, restored with care. Big living room, dining room with fireplace, old fashioned kitchen, 2 big bedrooms, full basement and utility room. Open back porch, fenced yard, garden area. MLS.

1139 Kisber $49,900



½ DUPLEX

Don't want an older home, don't like fixing? This ½ duplex in Langford has 3 bedrooms, 1½ baths, big living room, utility-storage room, fenced back yard. Start with this one and you'll never regret it. MLS.

710 Danbrook $41,900

CALL KEN MANN BUSINESS 598-5144 RESIDENCE 477-6773
T. L. MANN & ASSOCIATES LTD.

4-1

THE WESTFIELD



Quiet, Quality Living!
1 and 2-BEDROOM APARTMENT HOMES

- *Close to Downtown*
- *3 Blocks to Shopping*
- *Near Hospital and Pharmacy*
- *Security Controlled Underground Parking*
- *Major Bus Routes at the door*
- *3 Blocks to Beacon Hill Park*
- *Low Maintenance*

90% FINANCING — PRICED FROM $35,000
SALES OFFICE: 383-1543
1024 FAIRFIELD RD.
HOURS: 1-8 Mon.-Fri., 12-7 Weekends
Hatley Holdings Ltd.

Buy now with confidence.
$41,300 to $45,500



~~24~~ 12 PATIO HOMES REMAIN

724 SEA TERRACE
(off Esquimalt Road)
2-Bedroom Family Homes
OPEN DAILY 1 p.m.-4 p.m.
WEEKENDS 1 p.m.-5 p.m.

- Fully carpeted, drapes, appliances
- Adjoining harbour, park, and tennis courts
- Legal fees, etc. included in price
- Government home purchase assistance available
- Beautiful landscaping and harbour view
- Unmatched value

VIEW TODAY!
382-2159 385-0300
A QUALITY WHEATON DEVELOPMENT

Shelly Godfrey Gets UVic Wallace Shield

By JIM CRERAR
Times Staff

Shelley Godfrey, high-scoring centre with University of Victoria Vikettes' basketball team, was presented the Bob Wallace Shield as UVic's outstanding rookie athlete Thursday night at the annual athletic awards banquet in the commons Building.

Shelley, a Vic High grad who led the Canada West champion Vikettes in scoring and was among the league leaders in every statistical category last season, was one of five persons taking top awards.

Brent Johnson, president of the Viking rugby club, and Brian Hawksworth, a graduate student involved for several years in track and field as a runner and official, were named co-winners of the Martlet Award which goes to the person making an outstanding contribution to UVic athletics.

The outstanding manager award was shared by Mark Notte, who completed his second season as manager of the soccer Vikings, and Bev Draper, third-year manager of the basketball Vikettes.

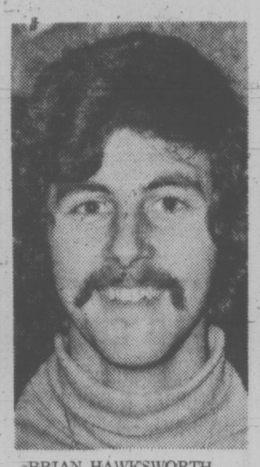
Special mention among Wallace Shield candidates went to runner Debbie Scott, Victoria's female athlete of 1976, and Horst Glania, an exchange student from West Germany who starred as a midfielder for the soccer Vikings.

Several teams and athletes were singled out for the accomplishments during the year. Among them were Gary Grant, selected to Canada's national rugby team; Rich Chapple, named to the national volleyball squad; gymnast Dave Bibby, B.C. junior champion who placed third in the Canada West tournament and was fifth in the Canadian Intercollegiate Athletic Union finals; Viking basketball player Lee Edmondson, a first-team all-star choice in the Canada West conference, and his team-mate, Robbie Parris, a CWUAA second-team selection.

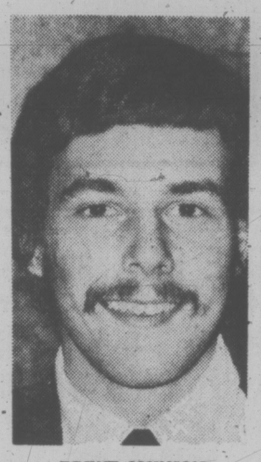
Five championship teams were honbred: coach Mike Gallo's basketball Vikettes who were unbeaten for the second straight CWUAA season; Cathy Shields' Jayvees who won the B.C. junior women's title; the women's cross-country team coached by Dave Weicker, Ian Maclean's rugby Vikings and the Vikettes field hockey team coached by Enid Jackson, all winners of CWUAA championships.



SHELLEY GODFREY
. . . outstanding rookie



BRIAN HAWKSWORTH
. . . track, field award



BRENT JOHNSON
. . . rugby honors

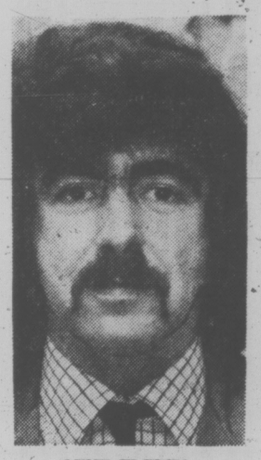


BEV DRAPER
. . . manager award

UVic Block Winners

UVic block award winners for three years' participation on varsity teams:
Rugby: Ted Zinkan, Tom Gordon, John Buchanan, Allistair Palmer, Brent Johnson.
Women's volleyball: Jane Rebagliati, Diana MacDonald, Marg Wilmot.
Rowing: Tim Pickstone.
Women's soccer: Karen Evans, Marilyn Cooper.
Water polo: Dave Philip.
Women's field hockey: Jan Crook, Lynn Derry, Glenda Scott, Susan Keckald.
Men's soccer: Doug Puritch, Mike Armstrong, Gord Manzini, Vic Escude; John Gage, Ken Ross.
Men's cross-country: Brian Blamey.
Men's field hockey: Bob Buchanan, Chris Hosgood.
Women's basketball: Marg Mainwaring, Jan Turner, Maryanne Longmore.
Men's basketball: Robbie Parris, Lee Edmondson, Jim Duddridge.

TO STUDY AT EDINBURGH



MIKE ELCOCK
. . . year in Scotland

Mike Elcock, athletic director at the University of Victoria since 1971, leaves May 4 for a year of study at the University of Edinburgh in Scotland. He'll return to his post at UVic in May, 1978.

Elcock plans to specialize in outdoor sports and recreation in Scotland. He'll also work with the Scottish Sports Council.

"I'll be able to put some of the work I'll be doing there toward a master's degree," the 32-year-old native of Edinburgh said, "but mainly I'd like to start a comprehensive outdoor recreation program at UVic when I return. The university has been bequeathed land at Lake Cowichan which would be ideal."

All three universities in B.C. — UVic, Simon Fraser and UBC — teach outdoor recreation but Elcock, noting the high interest in the environment and outdoors on the west coast, hopes to establish UVic as a leading school in the program.

"It seems to me to be a very practical way to spend a year with direct beneficial results," he said.

Edinburgh has one of the most advanced outdoor programs in the world, Elcock said. While there, he will be involved in activities like sailing, kayaking, orienteering, hiking, survival and cross-country skiing. He'll teach in several of those areas.

While Elcock is away, Viking basketball coach Ken Shields and intramural director Penny Lough will carry out his duties.

Alexanders Get Together; Cadwallader to Shamrocks

Everything turned out just about as expected at Nanaimo Thursday night.

Kevin Alexander, the top draft pick of the Timbermen from the Western Canada Major Junior "A" Lacrosse League Victoria McDonalds, officially joined the Timbermen, so did his brother, Frank, from the Victoria Shamrocks, and brother Ken, already a member of the club, was named assistant coach as well as player.

Kevin's signing had been considered just a formality. It was. So was Frank's departure from the Shamrocks as the three brothers had expressed a desire to be together. Ken was with Nanaimo last year.

To get Frank Alexander the Timbermen gave up rights to Gerry Cadwallader, their second choice in the draft, plus their second-round draft pick in 1978.

The Timbermen also announced that ex-McDonald's goalkeeper Al Radley, their third-round pick, would be joining the club.

Kevin Alexander was voted the most valuable player in the Minto Cup series, won by Victoria McDonalds last year, after setting league scoring records in each of the previous two seasons.

Ken, a former Shamrock, spent two seasons with the defunct National Lacrosse League, while Frank has been a regular with the Rocks for several seasons. Ken did not play much with the Timbermen last year because of an injury.

The Timbermen also announced they would likely be signing two players from Eastern Canada shortly but that two imports from last year, Jim Gow and Bob Wasson, would not be back.

Another of last year's players who will be missing from Nanaimo's lineup this year is Wayne Sutherland, who is seeking employment in Calgary.

About 30 players are expected to attend the Nanaimo training camp under coach Grant Skipper and his new assistant, Ken Alexander, beginning next week at the Nanaimo Arena.

SPORTS MENU

SATURDAY

HOCKEY
8:30 p.m. — Western Canada League, second game in best-of-seven Western Division semi-final, Victoria Cougars vs. New Westminster Bruins, Memorial Arean.

RUGBY
2:30 p.m. — Northwest Intercollegiate Conference, UVic Vikings vs. Oregon State University, UVic.
1 p.m. — Exhibition, UVic Norsemen vs. University of Oregon II, UVic.

GYMNASTICS
7 p.m. — Second annual UVic invitational championships, McKinnon gymnasium.

SOCCER
2:15 p.m. — Island League, premier division, Victoria West vs. UVic Vikings, Royal Athletic Park.

HOCKEY TRAIL

ALBERTA JUNIOR
Taber 7, Calgary 2. (Best-of-seven final tied 1-1).
QUEBEC MAJOR JUNIOR
Laval 7, Sherbrooke 4. (Eight-point quarter-final tied, 4-4.)
Cornwall 3, Three Rivers 2. (Cornwall leads eight-point quarter-final, 6-4.)
Montreal 5, Chicoutimi 3. (Montreal leads eight-point quarter-final, 5-1.)
NORTH AMERICA
Binghamton 9, Maine 4. (Maine leads best-of-seven semi-final, 3-1.)
SASKATCHEWAN JUNIOR
Prince Albert 7, Melville 6. (Melville leads best-of-seven final 2-1).
ONTARIO MAJOR
St. Catharines 6, Windsor 2. (St. Catharines leads eight-point division semi-final 6-2).
Ottawa 5, Sault Ste. Marie 1. (Ottawa leads eight-point division semi-final 7-1).

PROTEST THROWN OUT SO DEADLOCK REMAINS

Victoria Athletics have lost their protest over an alleged rule infraction by UVic Vikings during a 1-1 premier division tie in the Vancouver Island Soccer League last weekend.

League president Doug Day confirmed this morning the tie would stand, leaving Victoria West and Athletics in a deadlock for first place and Vikings trailing third-place Nanaimo by one point.

Vikings and Wests meet in the final regular-schedule match of the season at 2:15 p.m. Saturday at Royal Athletic Park.

On Sunday, also at 2:15, Duncan Powels Men's Wear and Prospect Lake will meet in the second division playoff final at Duncan while Vantreights and Victoria Athletics clash for the third division playoff title at Heywood Avenue Park.

sports

DOUG PEDEN - EDITOR

North Stars Pass Hawks

By The Canadian Press

It has not been a good year for Detroit Red Wings fans.

But at least those who turned up for the Red Wings' 3-1 defeat at home to Minnesota North Stars on Thursday night will have a small reward for their loyalty—they can see the Wings free Saturday night when Detroit closes its National Hockey League home schedule with a game against Pittsburgh Penguins.

Detroit told the 8,427 fans, that if the home team did not win Thursday they could all redeem their stubs for free tickets to the team's final home game.

In another game Thursday, Los Angeles Kings outscored Colorado Rockies 7-5 to move into sole possession of second place in the Norris Division.

The Red Wings' loss extended their latest winless streak to 17 games and it was their ninth straight defeat.

In their last 26 outings, the Wings has won once, lost 22 and tied three with their last victory last Feb. 6—a 3-2 decision over Vancouver Canucks.

With the triumph, Minnesota moved one point ahead of Chicago Black Hawks into second place of the Smythe Division and three points in front of fourth-place Vancouver. All three teams have two games left and only two can qualify for the playoffs.

The North Stars visit Los Angeles Saturday and go to Vancouver on Sunday afternoon. The Black Hawks visit Atlanta Flames tonight and play host to Cleveland Barons Sunday while the Canucks have two home games—tonight against Colorado and Sunday.

Dean Talafous scored at 13:34 of the third period to snap a 1-1 tie and Minnesota went on to its third victory in four days.

Tim Young and Jim Roberts had the other Minnesota goals with Dennis Polonich scoring a shorthanded goal for Detroit to tie the score 1-1 at 7:47 of the final period.

The victory gives the Kings 79 points and a two-point edge on third-place Pittsburgh Penguins heading into this weekend's play.

After their game with Minnesota on Saturday, the Kings visit the Rockies Sunday night. The Penguins have a home-and-home set with Detroit.

Marcel Dionne fired his 47th and 48th goals of the season and also had an assist to lead Los Angeles.

Don Kozak, Dave Schultz, Vic Venasky, Dave Hutchison and Tom Williams scored the other Kings' goals with Hutchison's unassisted effort at 9:06 of the third period proving to be the winner.

Rookie centre Paul Gardner and sophomore winger Wilf Paiement each had two goals and two assists but it was not enough to prevent the Rockies from extending their winless streak to 18 games. Gary Croteau had the other Colorado goal.

Walt Talks Less But Plays Better

By The Canadian Press

This is definitely Red Holzman's last season as coach of New York Knicks and it could be Walt Frazier's last season as a player.

Holzman officially is retiring after the season—and Frazier says he already has been retired by the press.

But if Frazier keeps playing the way he did Thursday night, the Knicks may not let him get away, no matter what the press says. He scored 41 points, handed out 11 assists and made six steals as New York beat Indiana Pacers 135-131 in a National Basketball Association game.

"I'm glad I played a good game," said Frazier, obviously thumbing his nose at sports writers. "I'm not talking to the press anymore—everything I say seems to get misquoted and blown out of proportion."

The victory, meanwhile, kept Holzman's flickering hopes alive for a playoff spot.

In the other games, Denver Nuggets beat Buffalo Braves 110-95, Golden State Warriors trimmed San Antonio Spurs 125-116 and Atlanta Hawks turned back New York Nets 95-81.

David Thompson scored 33 points, including 11 in the fourth period, as Denver raced past Buffalo.

Rick Barry broke loose for 12 points in the final quarter and finished with 25, leading Golden State past San Antonio. Barry also handed out 10 assists as the Warriors moved closer to clinching a playoff berth.

John Drew hit three baskets in the last three minutes, leading Atlanta past the Nets. Drew was the game's high scorer with 38 points.

Spaven Joins Macs

Brian Spaven, a 33-year-old lacrosse veteran, has joined the coaching staff of Victoria McDonalds of the Western Canada Major Junior "A" Lacrosse League.

Spaven will guide the defending Minto Cup champions along with Bill Munroe and Muzz Bryant. He was a coach in the Saanich minor lacrosse association for seven years and has played for both Victoria Shamrocks and Nanaimo Timbermen in the Western Lacrosse Association. Last year, Spaven coached the junior "B" Esquimalt team after steering a Saanich squad to the national midget title in 1975.

Bakers, who have lost 11 players through graduation, play their first exhibition game against New Westminster Salmonbelies on April 24 in Delta.

McDonalds then face Coquitlam J-Hawks in another exhibition contest May 1 at Esquimalt Sports Centre before opening their home schedule at the same site against Richmond Roadrunners two nights later.

Schedule:

HOME	
May	
3	Richmond
10	New Westminster
17	Burnaby
24	Coquitlam
31	Richmond
June	
7	New Westminster
14	Burnaby
21	Coquitlam
28	Richmond
July	
5	New Westmifster
12	Burnaby
19	Coquitlam
26	Richmond
August	
5	New Westminster

AWAY	
May	
5	Burnaby
12	Coquitlam
21	Richmond
27	New Westminster
June	
5	Burnaby
9	Coquitlam
18	Richmond
24	New Westminster
July	
3	Burnaby
7	Coquitlam
16	Richmond
23	New Westminster
31	Burnaby
August	
4	Coquitlam

Bruins' Defence Hard on Cougars

By ERNIE FEDORUK
Times Staff

NEW WESTMINSTER — New Westminster Bruins' defence, without Barry Beck, was supposed to be a problem area.

Unfortunately for the Victoria Cougars, that wasn't the case Thursday. With Brad Maxwell, Miles Zaharko and Brian Young controlling the play, the defence was the most solid feature as the Bruins humbled the Cougars, 10-2, in the opening game of their Western Canada Hockey League playoff series.

The best-of-seven Western Division semi-final continues in Victoria's Memorial Arena on Saturday with the third game back in Queen's Park Arena on Sunday.

The task of slowing down the Bruins won't get easier for the Cougars. Beck, virtually everybody's all-star, is due to return to the New Westminster lineup Saturday after recovering from a recent bout with pneumonia.

"On the other hand," mused Bruins' coach Ernie McLean, "who needs him? He started skating this week to work himself back into shape but considering the way the other guys are playing, I might give him another couple of days of rest."

"The other guys" did the job, sure enough.

No. 1 on the list of things-to-do for defencemen is to protect the goaltender. New Westminster's blueliners did that adequately enough. More impressive, however, was their cohesion with the forwards.

They worked the puck up the ice extremely well. In a short rink such as Queen's Park, that's important. You play it as only a two-zone rink . . . to the centre line, and over. There's not enough ice to try it differently.

Because they worked so well with the forwards, the defence "quarterbacked" the offence. You need only to look at the game's summary for the proof. Bruin rearguards figured in seven of the team's nine goals.

Maxwell, a standout, picked up four assists; Zaharko managed a goal and one assist, and Young wound up with two helpers.

The Cougars gave McLean's rearguards too much time to control the play and control it is what they did.

Victoria's defence, on the other hand, had its problems, especially in getting attached to their forwards. That contributed to extending Victoria's winless streak to nine games.

After falling behind 5-1 after the second, Victoria coach Pat Ginnell tried to shake his troops into improvement by replacing regular goaltender Murray Bannerman with rookie Steve Amiss. The latter, not getting any better protection, gave up three goals in seven minutes and Bannerman was rushed back into battle.

Despite the eight-goal difference, Cougars did have some good stretches. Bruce Andres' power-play goal for Westminster was the only difference in the opening period.

Zaharko's goal at 7:44 of the second turned things around. Cougars stumbled about until Bannerman's return in the third. Victoria played well for the final 13 minutes but the damage had been done in the stretch between Zaharko's goal and Bannerman's return.

Neither Bannerman nor Amiss could be faulted.

Victoria took 46 of the 90 minutes, an equal distribution of the penalties — and all but four minutes coming in the first two periods. Bruins counted two power-play goals and Victoria one, by Gary Lupul.

Saskatoon Blades and Calgary Centennials also got off on the right foot in other playoff openers. Bill MacNaught and Darryl Erickson each scored twice to spark the Blades to an easy 6-1 victory over Lethbridge Broncos while Calgary surprised Medicine Hat Tigers 2-1.

Glen Wylie's breakaway goal in the third period and Jerry Price's goaltending made the difference in Medicine Hat.

VICTORIA 2, NEW WEST. 10

First Period
1. New Westminster, Andres (Maxwell, Smyl) 11:40.
Penalties — Andres (NW), Heck (V) (majors) 1:27; Cochrane (V), Rudnyk (NW) (minors; majors), 2:27; Heck (V) 11:28; Cochrane (V), Rudnyk (NW) 13:12; Hobbins (NW), Gosol (V) (minors, majors) 19:17.

Second Period
2. New Westminster, Smyl (Maxwell, Orleski) 1:49.
3. Victoria, Fraser (1) (Enquist) 5:55.
4. New Westminster, Zaharko (Smyl, Andres) 7:44.
5. New Westminster, Creasy 10:20
6. New Westminster, Kelly (Young, Lofthouse) 18:00.
Penalties — Fenske (V) 7:04; Lupul (V) 12:50; Andres (NW); Spence (V), Gogol (V) Bell (NW) (majors), Smyl (NW), Fraser (V), Victoria bench, New Westminster bench 19:59.
Third Period:
7. New Westminster, Lofthouse (Maxwell) 0:21.
8. New Westminster, Creasy (Maxwell, Young) 2:00.
9. New Westminster, Betty (Lofthouse) 7:00.
10. New Westminster, Betty (Lofthouse) 16:33.
11. Victoria, Lupul (Fraser, Anderson) 18:27.
12. New Westminster, Lofthouse (Creasy, Zaharko) 19:49.
Penalties — Peterson (NW) 3:21; Lofthouse (NW) 16:58.

Shots on goal:
Victoria 10 8 11—29
New Westminster 14 15 15—44
Goal — Bannerman, Amiss. Victoria; Peterson, New Westminster.
Attendance: 2581.

LETHBRIDGE (1) — John Scammell. SASKATOON (6) — Darryl Erickson 2, Bill MacNaught 2, Brent Ashton, Wes George. Attendance: 2461.

CALGARY (2) — Doug Robb, Glen Wylie. MEDICINE HAT (1) — Merlin Malinowski. Attendance: 2367.

Ursel Slips By France; In Playoffs

KARLSTAD, Sweden (CP) — Canada's Jim Ursel capitalized on a couple of mistakes in the 10th end for a 5-4 victory over France and clinched a playoff berth in eighth-round action at the world curling championship today.

Ursel's Montreal rink needed three in the final end against Pierre Boran's foursome for the victory that gave them a 6-2 won-lost record, second behind Sweden's Ragnar Kamp at 7-1.

In other games, Kamp defeated West Germany's Mickey Kanz 8-4, Bruce Roberts of the United States downed Switzerland's Jon Carl Rizzi 7-5.

Kistan Sorum of Norway romped 7-1 over Tommy Stjeme's Danish four and Ken Horton of Scotland downed Giuseppe Dal Molin of Italy, 8-3.

In final-round games, Canada met Italy while Norway and Scotland tangled in a crucial game. Elsewhere, the U.S., represented by the Hibbing, Minn., rink that won the world crown last year, played Denmark, Sweden faced Switzerland and France opposed West Germany.

France had a 4-2 edge over Canada after scoring two in the ninth end of their matchup today, but French third, Pierre Duclos, opened the door to Ursel in the 10th when he missed a double takeout, erasing a French stone instead.

Canada's Art Lobel put a third Canadian rock on the other side of the house and Boan and Ursel traded takeouts before the French skip was heavy with his last shot, sliding to the back to the 12-foot and leaving Ursel lying three without need of his last rock.

In seventh-round play Thursday night, Canada beat Scotland 5-4 with one in the 10th, Sweden clubbed the U.S. 8-2, Italy stunned Switzerland 9-7, Norway bombed France 12-3 and West Germany beat Denmark 6-2.

Sixth-round action saw Norway defeat Canada 6-5, Sweden trip Denmark 7-2, Switzerland take West Germany 9-8 in an extra end, Scotland beat the U.S. 7-2 and Italy dump France 8-4.

Ursel breathed a heavy sigh of relief after the squeaker against France, and the same emotion was evident on the faces of other Canadians. But Ursel had said after the Scotland game Thursday night that there were no soft touches left in the competition and that the ice was posing problems for him, Lobel, second Don Aitken and lead Brian Ross.

	W	L
Sweden	7	1
Canada	6	2
Switzerland	5	3
United States	5	3
Scotland	5	3
Norway	5	3
Italy	4	4
France	2	6
West Germany	1	7
Denmark	0	8

Wind Keeps Scores High

PALM SPRINGS, Calif. (AP) — Defending champion Judy Rankin shot an even-par 72 Thursday for a share of the first-round lead in the $305,000 Dinah Shore Winners Circle golf tournament as gusting winds kept scores high.

Rankin, who's won two of the four Ladies' Professional Golf Association events played this year, is tied with Betty Burnfeindt, Pam Higgins and Pat Bradley after 18 holes of the 72-hole event over the 6,370-yard Mission Hills Country Club course.

Chilly winds made the course play especially tough, although Rankin said she thought the conditions actually may have helped her.

Burfeindt had held an early lead with a three-under-par 33 though the first nine holes. But the wind took its toll on the back nine, and, after carding a birdie the 10th hole, she struggled to a double bogey six on the 13th, then had to settle for bogeys on 15 and 18.

The 502-yard 18th, with the wind blowing directly in the golfers' faces, was probably the toughest at Mission hills. Most of the leaders — excluding Rankin — bogeyed the hole, and Burfeindt said her six there was probably the "best bogey" she'd ever made.

Amy Alcott, the LPGA's rookie of the year in 1975, was alone at 73, and a group of 12, including Jan Stephenson, Carole Mann and Sandra Post, a native of Oakville, Ont., were two strokes off the pace at 74.

8-ENDER POPS UP TWICE

Two rare eight-enders were scored Thursday night.

Al Frame and his rink of Stu Mould, Hap Holmes and Jim Parker connected for what is believed to be the first-eight-ender at the Oak Bay Curling Club while competing in the annual club men's bonspiel.

And, in the Playland Clubb mixed 'spiel, Fred Zacek scored another perfect end in the company of his wife, Betty, and Bob and Marg Massey.

Braves Win Second

VERNON — Saanich Braves defeated previously unbeaten Penticton 8-6 here Thursday to even their record at 2-2 in the British Columbia peewee hockey championship tournament.

Don Barber showed the way for Saanich with three goals, Craig Eversfield and Terry Budzinski scored twice each and Drew Farrell added one goal.

Penticton is now 3-1 in the eight-team, round-robin affair.

Victoria Athletics presents
AMATEUR BOXING
SATURDAY, APRIL 2nd
7:30 P.M.
at Quadra Recreation Centre
1600 Quadra at Pandora
Admission: Adults Reserved $2.50,
Adults at Door $3.00 Students and OAP $1.00
Tickets on sale from Athletic Assoc. Members or at 852 Mason Street



OUTDOORS
stewart lang

Salmon, Trout Pick Up But Steelhead Declining

Salmon and trout fishing seems to be picking up while steelheading success continues to decline around Vancouver Island.

More chinooks are starting to come in around Finlayson Arm and Bill Stuart managed to boat the biggest, a 20-pounder, recently while trolling with strip near Goldstream Island. Hootchies have also been producing chinooks and numerous bluebacks to three pounds are snapping up bucktail flies.

Chinooks to 19 pounds are sparking a fair interest in Tod Inlet with most of the catches made on strip. Jacks in the three-to-four pound class are biting off Coles Bay and a few bucktailers are landing blues near Henderson Point.

A few blues have been reported off Wain Rock.

Chinooks averaging eight pounds and sometimes tipping the scales to 14 are coming in from The Gap and Flats areas off Oak Bay. Red hootchie-type lures and strip trolled between 50 and 100 feet in depth are working best.

The Kelp Bed at Pedder Bay is yielding chinooks as heavy as the 21½-pounder landed Sunday by R. D. Colley. William head waters are also producing and best results were noted on blue hootchies and Squirts trolled with 75 to 100 feet of line and 1½ to 2 pounds of lead.

Waters between Aldridge Point and Beechey Head are yielding chinooks to 22 pounds but not in great numbers.

That deep hole inside Whiffen Spit is producing a few chinooks to 15 pounds while Secretary Island waters have provided several chinooks to 21 pounds. Fish close to the bottom with either anchovies or minnows.

Jacks in the four-to-five pound range have been caught off Bold Bluff and in Sansum Narrows and returns are starting to increase in the vicinity of Trent, Thetis and Kuper Islands.

Further up-Island, Mayne Bay at the mouth of Alberni Inlet is producing excellent catches of chinooks; blues are scattered off Courtenay with a small concentration off the south end of Hornby Island; chinooks to 10 pounds are sparking some action in Brown's Bay, the rip between the Campbell River Bell Buoy and Willow Point is harboring numerous blues to two pounds and a few chinooks to 22 pounds continue to be caught on strip off Copper Bluff and Duncan Bay.

Trout anglers are enjoying good success in Quamichan, Somenos and Shawnigan Lakes and trolled blue or grey Rapella plugs are landing good catches off the creek mouths draining into Cowichan Lake.

Trout to 6¼ pounds are taking trolled bait or flies off the mouth of the Taylor River in Sproat Lake but most are dark.

All of the low-elevation lakes around Comox and Courtenay are producing fair catches of trout and all of the lower lakes in the Campbell River area should be worth visiting.

Steelhead catches are dropping off in the Cowichan River and a fair number that are coming in are dark. A few steelies to 13 pounds have been taken in the Stamp River recently and the only other productive stream on the Island is the Salmon River.

★ ★ ★

NIBBLES: Well, here we go again . . . I see the Socred government is considering a firm policy on mining in provincial parks . . . Care to guess whether they'll be for or against it? . . . No matter how stringent the environmental controls might be, I cannot see any possible way mining can benefit our park lands . . . Neither Western Mines or B.C. Hydro appear to have done much for the aesthetic values of Strathcona Park.

Some words of wisdom to ponder, from U.S. ambassador at-large Elliot T. Richardson:

"There was a time when the seas seemed endless and the skies vast enough to swallow any of the mistakes and errors of man. The world used to be big and men could afford to be small. Now the world is small and men must be big."

Something that should be checked out . . . Received two complaints this week about lakes . . . Durrance Lake in the Highlands apparently is receiving a bit of seepage from the garbage dump on the south side . . . Dougan's Lake, beside the Island Highway between Mill Bay and Duncan, has been getting rather dirty recently from Highways Department activity.

No Longer a Thrower, Bean Back as Leader

GREENSBOROM N.C. (AP) — His first career victory provided Andy Bean with a new outlook of the pro golf tour and a little bit of hard-won wisdom. "From now on, I'm gonna let my caddy throw the ball," Bean said Thursday after his five-under-par 67 gave him the first round lead in the $235,000 Greater Greensboro Open.

The reference was to his joyous reaction after his wire-to-wire triumph three weeks ago in the Doral Open. Bean plucked the ball out of the cup on the final hole and threw it far into a lake, popping something in his right shoulder.

He missed the cut in his next start, took the next week off to rest an is just now feeling in peak form again.

The other consequences of the victory were happier.

"It really does make things a lot easier," said Bean, who, until the victory, had to survive the rigors of Monday morning qualifying rounds to gain a place in tournaments.

Bean had to battle gusty, shifting winds to establish a one-stroke advantage over George Burns and Danny Edwards, tied at 68, on the hilly, 6,984-yard Forest Oaks Country Club course, still wet and soggy from two days of rain.

Bill Mallon, using a new putter, one-putted the first three greens en route to a 69. Hale Irwin, Butch Baird and Larry Nelson shot 70.

Al Geiberger, defending his title despite the death of his father in a jet crash in the Canary Islands, and South African Gary Player topped the group at 71.

Andy Bean	33-34—67
Danny Edwards	33-35—68
George Burns	34-34—68
Bill Mallon	34-35—69
Hale Irwin	35-35—70
Larry Nelson	35-35—70
Butch Baird	36-34—70
John Schlee	37-34—71
Gary Player	38-33—71
Al Geiberger	34-37—71
Peter Odsternuis	38-33—71
Gil Morgan	39-32—71
Rik Massengale	33-38—71
Joe Inman	35-36—71
Miller Barber	36-36—72
Mark Alwin	36-36—72
Lanny Wadkins	35-37—72
Fuzzy Zeller	36-36—72
Mike McCullough	35-37—72
Bob Gilder	34-38—72
Grier Jones	36-36—72
Andy North	37-35—72
Dale Douglass	35-37—72
Peter Jacobsen	36-36—72
Roger Maltbie	37-35—72
Bob Wynn	36-36—72
Bill Kratzert	36-36—72
Woody Blackburn	35-37—72
Bob Zender	36-36—72
John Gentile	37-35—72

HERMAN



"As I remember, you always were a big kid for your age."

Shoe Pays Pending Hearing

LOS ANGELES (AP) — Jockey Bill Shoemaker will pay his wife $2,500 monthly support and make $2,500 in property payments pending their divorce trial, according to a court arrangement.

The arrangement was worked out Thursday in superior court.

Babbs Shoemaker, 45, filed for divorce from her 45-year-old husband on Feb. 15. The trial is scheduled for July 25.

Under the arrangement, Mrs. Shoemaker will also have her credit re-established. The couple's business manager, Jim Consadine Jr., had notified 60 of her credit cards and charge accounts that her credit was cancelled.

Kershaw's Kicking Pays for Cheshire

Cheshire County of England came on strong in the first half Thursday and then held on for a 9-4 decision over Junior Crimson Tide in an exhibition rugby match before 250 fans at Royal Athletic Park.

The tourists took a 6-0 lead in the first half and then staved off several Tide thrusts after the break to open a six-match tour of British Columbia on a winning note.

Clive Kershaw scored all the Cheshire points by kicking three penalty goals while Brent Jones of St. Michael's University School scored a try for Tide.

Cheshire, drawn from schools in the northwestern portion of England, will meet a James Bay Athletic Association junior side at 2:30 p.m. Sunday at Macdonald Park.

Meanwhile, the touring Monmouth side from Wales blanked Cowichan juniors 24-0 in another exhibition match at Duncan.

Phil Barker booted four penalty goals and two conversions to spark the Welsh side.

MULTI-YEAR PACT

WINNIPEG (CP) — Jim Washington, leading rusher in the Canadian Football League last year, has signed a multi-year contract with Winnipeg Blue Bombers.

ADVERTISEMENT

News for wine fanciers.

Rodet's famous Côtes Du Rhone now in B.C.

The House of Antonin Rodet has been serving excellent wines to the old world for more than a century. But, until recently, most North Americans knew Rodet wines only by reputation.

Now, however, B.C. wine fanciers have the opportunity to experience Rodet quality at first hand. For Rodet's illustrious Côtes Du Rhone is gradually making its appearance on the shelves of B.C. liquor stores.

The classic Côtes Du Rhone is a full bodied red, with a forthright flavour that sides well with roast beef, steak and other hearty foods. And Rodet Côtes Du Rhone splendidly exemplifies these characteristics.

Try Rodet Côtes Du Rhone soon. A few bottles in your cellar or cabinet will stand you in good stead when company arrives, or when you feel like turning an everyday meal into an occasion.

Gymnastics Meet at UVic

University of Victoria will stage its second annual invitational gymnastics meet Saturday in the McKinnon gymnasium.

The University of British Columbia, University of Washington, Port Alberni as well as Victoria Sports School, Falcons, Flicka and Phoenix clubs of Victoria have submitted entries.

Competition gets under way at 7 p.m.

COLONY HAS EVERYTHING
3-22
MOTOR INN

FREE FILL
Hauling Charges Only
O.K. TRUCKING CO. LTD.
382-6136



Cap'n Mac Says:
COME TO OUR
WAREHOUSE
SALE

SAT. APRIL 2- 10 A.M. TO 2 P.M.
IN OUR SUB-BASEMENT
Enter from Rear of Building.
PARKING AT REAR

A DOOR PRIZE WILL BE GIVEN!
Winner of previous Door Prize —
KATHLEEN WILLIS

Items for reduction will include merchandise that we are overstocked on, merchandise discontinued by manufacturer, or no longer stocked by us.

A sampling of the items in our warehouse sale:

FUJIKA HEATERS	TAPATCO SKI EQUIPMENT
SANDPAPER	FISH PEUGHS
OARS and PADDLES	WINDSHIELDS
GIVENS LIFERAFTS	KEROSENE LAMPS
SEAGULL MOTORS	SEARCHLIGHTS
GEM DEPTHSOUNDERS	FISHING LURES
PLATH DOWNRIGGERS	WOOD SHELL BLOCKS
SHRIMP NETS	7-STRAND TROLLING WIRE
BAPCO PAINTS	GAS DETECTORS
WOOD SHIPS WHEELS	CHROME VENTS
POLYFORM FENDERS	LOG BOOKS
NAUTOLEX DECK VINYL	COMPASSES
WOOLSEY PAINT	MAIN MARINE SAILBOAT GEAR

AND MUCH MUCH MORE!

Strictly Cash, Chargex or Mastercharge
All Sales Final — No Returns

McQuade's Marine Supply Ltd.

1252 Wharf Street Foot of Yates St. 388-4343

READ OUR COMPETITORS' ADS

Go ahead — we want you to. Because we read them also. It's one of the ways we make sure our prices stay as low as can be.

SEE THESE PRICES THEN SEE THESE CARS

OVER 200 NEW AND USED CARS AND TRUCKS TO SELECT FROM AND ONLY AT VICTORIA DODGE

DO YOU RECEIVE
1. 3 YEARS OIL CHANGES TO MANUFACTURERS SPECIFICATIONS
2. 100% 30-DAY POWER TRAIN WARRANTY ON USED CARS 1972 AND NEWER AT NO EXTRA CHARGE!

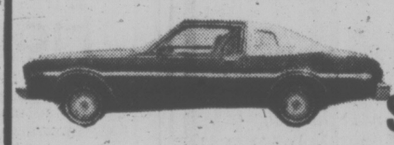
1976 DODGE ARROW 2-DOOR HATCHBACK



Brand new, 1600 cc 4-cylinder engine, automatic, electric heated rear window, GT striping, etc. Stock No. 6515.

WAS $4327.44 $3880

1976 DODGE ASPEN 2-DOOR HARDTOP



Only 7500 miles, automatic, power steering, etc. Stock No. 7243B.

WAS $5195.00 $4780

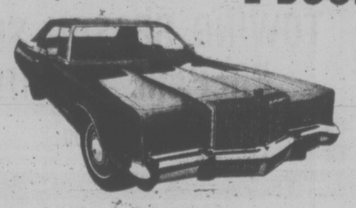
1976 DODGE COLT CAROUSEL 2-DOOR HARDTOP



Blue/white denim trim, 5-speed, electric heated rear window, am/fm radio rally wheels. Stock No. 6582.

WAS $4632.81 $3880

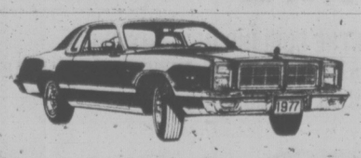
1976 CHRYSLER NEW YORKER 2-DOOR HARDTOP



This unit is immaculate, approx. 15,000 miles, loaded with options, 1977 replacement price approx. $11,000.

$8880

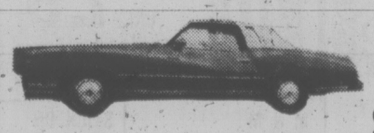
1977 DODGE MONACO BROUGHAM 2-DOOR HARDTOP



60/40 bench seat, 318 cu. in. V-8 engine, AM radio with stereo tape, opera vinyl roof, wire wheel covers, automatic, power steering, power brakes, etc. Stock No. 7005.

WAS $7030.00 $5880

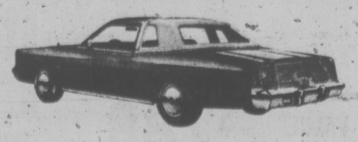
1976 MONTE CARLO



Vinyl roof, power steering, power brakes, automatic plus many other features. Must be seen to be appreciated.

WAS $5995.00 $5380

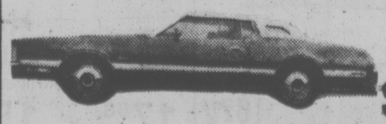
1977 CHRYSLER CORDOBA



360 cu. in. V-8 engine, AM radio with stereo tape, Landau roof, plus many other options. Stock No. 7257.

WAS $7684.00 $6680

1975 FORD THUNDERBIRD



A real beauty with all the fine appointments.

WAS $6995.00 $6480

Dodge CHRYSLER SALES/SERVICE

VICTORIA DODGE CHRYSLER

819 YATES
384-8174
Dealer Lic. D00876A

Kiwis Won't Cut S.A. Ties

LONDON (Reuter) — The New Zealand government is sticking to its controversial decision not to ask the country's sports groups to break off contacts with South Africa.

Prime Minister Robert Muldoon said Thursday that "My government has refused to interfere in the decisions of sporting bodies and has confined itself to making clear its own opinions."

"We are, therefore, not prepared to say to a sporting association, 'No, you must not play sport with South Africa, with Uganda, with the Soviet Union, with Taiwan or with anybody else'."

But he repeated his government's "abhorrence of the policy and practices of apartheid in all its manifestations, including the selection of sports teams."

Black African countries boycotted the Olympic Games in Montreal last year because of these links and earlier this year sports bodies in Africa and the Organization of African Unity decided to maintain black Africa's boycott of New Zealand. The organization also decided to extend the boycott to any other country having sports links with South Africa.

CALIFORNIA TRIMMER
CUTS WET GRASS

It's the Gardener's Choice
A TRIMMER POWER LAWN MOWER
1. Use this mower in all kinds of weather. Cuts grass perfectly when wet.
2. Save 50 per cent of lawn mowing time.
3. Mows within a half inch of any wall, fence, walkway or tree.
4. Has large grass catcher which saves many stops and starts.
5. Has high-speed reel which will cut any grass and produce a neat lawn, smooth as a carpet and free of reel marks.
See it at
CONNOLLY'S LAWN MOWER Sales and Service
3388 Douglas Street
COLONIAL LAWN AND GARDEN
2981 Tillicum Rd., Victoria, B.C.

Fight Winner To Meet Ali

LOS ANGELES (AP) — The winner of the Ken Norton-Duane Bobick heavyweight boxing match on May 11 has been guaranteed $2.4 million to meet Muhammad Ali in a September title fight and each has accepted the offer.



BOWLER OF WEEK

Returning to list of winners in Times Bowler-of-the-Week contest is Marie Fyvie, who topped women's tenpin division during 23rd week of 14th annual competition. Marie fired 204-193-191 — 588 series in Half-Century Trio League at Mayfair Lanes to earn weekly award and berth in Bowler-of-the-Year rolloffs May 1 at Mayfair.

Blues Second Best

MANILA (AP) — Rizal Province beat Canada's Doc's Blues 5-2 Friday and won the Philippine-Canada women's invitational softball championship.

Losing pitcher Rosemary Fuller gave up 11 hits to Rizal, which the Vancouver club defeated in the first round, 2-1. The winning pitcher was Dory Reyes, a 24-year-old business administration graduate, who yielded five hits.

Doc's Blues, Canada's national champions, ended the series with four wins and two losses. They received runner-up honors.

Rizal, the national Philippines champions, finished the tournament with a 5-1 record in the double round-robin series.

Blue Jays Almost Set, Except for Their Nest

TORONTO (CP) — There are six days to go before league baseball make its debut at CNE Stadium and all that's missing is the scoreboard, the benches in the dugout, the organ and other assorted items.

A look at the ball park disclosed there is a lot of work to do before next Thursday's American League opener between Toronto Blue Jays and Chicago White Sox.

The playing field and seating areas are intact but the interior of the stadium is an obstacle course of electrical cables, packing crates and mud.

"A lot of work is just bringing in furniture and equipment," said Howard Starkman, the team's public relations director. "Either the stuff is already in the building, waiting to be unpacked, or else it will come in the daily deliveries we get."

The new scoreboard began to take shape Thursday.

Workmen were also busy elsewhere in the stadium, putting the finishing touches on the home of the new baseball team which arrives here from spring training on Tuesday.

There were so many contractors at work that they caused power failures in the stadium both Wednesday and Thursday.

The scoreboard, 42 feet long and 42 feet high, will be a temporary installation for this season. It will be removed next year and the parts will be incorporated in a bigger board.

The scoreboard will also be used for Canadian Football League games and will be the largest used in the CFL, said Peter Leskew, president of Challenger Athletic Products in Orillia, the company installing the temporary board.

"When the entire board is finished, likely for next baseball seasson, it will be 180 feet long and 25 feet high.

Midgets Win

CASTLEGAR — Phil Varcoe and Jack Wallis scored three goals each Thursday to power Saanich Braves to a 10-6 victory over Vanderhoof in the eight-team, round-robin British Columbia midget hockey championship.

The win boosted Saanich's record to 2-3.

Marty Irvine added two goals to the Braves total while Gret Howlett and Tracy Patterson scored once each.

GREW
Canada's Finest BOATS
"We sell and service on the water at the Marina"
OAK BAY MARINE SALES & SERVICE
3-18 598-3393

NHL SUMMARIES

SMYTHE DIVISION

	P	W	L	T	F	A	Pts.
St. Louis	78	31	38	9	227	257	71
Minnesota	78	23	37	18	235	297	64
Chicago	78	26	41	11	234	288	63
Vancouver	78	24	41	13	236	285	61
Colorado	78	19	45	14	216	298	52

PATRICK DIVISION

	P	W	L	T	F	A	Pts.
Phila.	78	47	16	15	316	209	109
NY Islanders	78	46	20	12	280	186	104
Atlanta	78	33	34	11	255	258	77
NY Rangers	78	29	35	14	269	301	72

NORRIS DIVISION

	P	W	L	T	F	A	Pts.
Montreal	78	58	8	12	374	170	128
Los Angeles	78	32	31	15	258	235	79
Pittsburgh	78	32	33	13	232	247	77
Washington	78	24	40	14	220	294	62
Detroit	78	16	53	9	177	298	41

ADAMS DIVISION

	P	W	L	T	F	A	Pts.
Boston	78	47	23	8	300	233	102
Buffalo	78	47	24	7	293	216	101
Toronto	78	33	31	14	296	277	80
Cleveland	78	24	41	13	234	281	61

Next games: Tonight — Colorado at Vancouver; Chicago at Atlanta.

MINNESOTA 3, DETROIT 1

First Period:
No scoring.
Penalties — Sharpley (Min) 2:23; Lochead (Det) 5:50; Polonich (Det) 13:06; Lochead (Det), Eriksson (Min) 15:35; Reid (Min), Talafous (Min), Coates (Det) 20:00.
Second Period:
1. Minnesota, Young (28) (Reid) 13:48.
Penalties — Nahrgang (Det) 1:06; Coates (Det) 8:50; Engele (Min), Leblanc (Det) 11:49.
Third Period:
2. Detroit, Polonich (18) 7:47.
3. Minnesota, Talafous (22) (O'Brien) 13:34.
4. Minnesota, Roberts (11) (O'Brien) 16:41.
Penalties — Coates (Det) 3:02; Cameron (Det) 6:15.
Shots on goal:

Minnesota	6	9	8—23
Detroit	6	7	9—22

Goal — LoPresti, Minnesota; Rutherford, Minnesota. Attendance: 8427.

COLORADO 5, LOS ANGELES 7

First Period
1. Colorado, Gardner (27) (Paiement) 0:33.
2. Los Angeles, Kozak (14) (Venasky, Murdock) 12:21.
3. Los Angeles, Schultz (10) (Dionne, Gorina) 14:36.
Penalty — Johnston (C) 12:44.
Second Period
4. Colorado, Paiement (39) (Gardner) 5:06.
5. Los Angeles, Venasky (13) (Kozak, Schultz) 10:22.
6. Colorado, Gardner (28) (Paiement, Edur) 12:24.
7. Los Angeles, Dionne (47) 3:27.
8. Colorado, Paiement (40) (Gardner) 16:16.
Penalties — Schultz (LA) 3:59; Murdoch (LA) 12:20; Sargent (LA) 12:49; Campbell (C) 17:58.
Third Period
9. Los Angeles, Dionne (48) (Berry, Sargent) 1:38.
10. Los Angeles, Hutchison (6) 9:05.
11. Colorado, Croteau (22) (Dean, Hudson) 14:33.
12. Los Angeles, Williams (34) (Goring) 17:52.
Penalty — Murdoch (LA) 10:25.
Shots on goal:

Colorado	14	10	15—39
Los Angeles	10	5	12—27

Goal — Plasse, Colorado; Vachon, Los Angeles.
Attendance — 11,302.

WHA SUMMARIES

EAST DIVISION

	P	W	L	T	F	A	Pts
Quebec	77	45	30	2	338	279	92
Cincinnati	78	39	35	4	345	290	82
Indianapolis	78	35	35	8	264	292	78
Nw England	79	34	39	6	270	231	74
Birmingham	78	31	44	3	276	208	65
x-Minnesota	42	19	18	5	136	129	43

WEST DIVISION

	P	W	L	T	F	A	Pts
Houston	76	47	23	6	364	226	100
Winnipeg	76	43	31	2	346	272	88
San Diego	77	38	35	4	267	272	80
Edmonton	77	32	42	3	226	291	67
Calgary	76	20	41	5	233	275	65
Phoenix	78	27	47	4	269	374	58

x-Folded.

Next games: Tonight — Calgary at Edmonton; Cincinnati at Houston.

NEW ENGLAND (6) — Mike Antonovich (39th, 40th), Dave Keon (27th), Mike Rogers (24th), George Lyle (39th). PHOENIX (2) — Mike Hobin (14th, 15th). Attendance: 4857.

WINNIPEG (3) — Bobby Hull (15th, 16th), Peter Sullivan (30th). SAN DIEGO (4) — Joe Noris (29th, 39th), Wayne Rivers (16th), John French (13th). Attendance:

Four Rinks Needed For RCV Bonspiel

Four additional rinks are needed to fill out the entry in the annual Blue and Gold mixed curling bonspiel which gets underway Tuesday at the Racquet Club of Victoria.

Entries can be submitted by telephoning Lloyd Kearns at 477-1801 or 477-1632.

Draw:

TUESDAY

7 p.m. — Barry Brown (V) vs. S. Palfrey (PL), P. Jonsson (V) vs. R. Hawkes (RC), E. Schmidtke vs. G. Marianchuk (RC), C. Hays (RC) vs. L. Nurse (VCC), L. Martell (RC) vs. R. Nygaard, J. Fennel (V) vs. R. West (JDF), D. Moore (RC) vs. S. Mould (O.B.), B. French (PL) vs. A. Swetnam (RC).
9:15 p.m. — G. Keddie (OB) vs. L. Becker (RC), J. Coffey (V) vs. A. Reid (JDF), P. Dunkin (OB) vs. D. French (PL), V. Morriss (V) vs. D. Matheson (RC), C. Becker (V) vs. G. Webster (RC), M. Fraser (RC) vs. L. Tradewell (PL), B. Longhurst (V) vs. E. Sothearn (O.B.), J. Zapotichny (RC) vs. D. Rand (V).

WEDNESDAY

7 p.m. — J. D. Roberts (OB) vs. G. Charles (V), D. Smith (RC) vs. J. Gallagher (PL), W. Fritz (V) vs. D. Hunt (UVic), B. Jesney (OB) vs. S. Holofuk (RC), L. Hodge (V) vs. B. Odeh (RC), B. Small (RC) vs. D. Conn (V), B. Abbott (RC) vs. G. Becker (V), K. Taylor (RC) vs. another.
9:15 p.m. — B. Bondesen (V) vs. C. Brown (RC), L. Garraway (RC) vs. H. Hodge (V), S. Skillings (V) vs. S. McCorquodale (OB), R. Benwell (PL) vs. M. Gardner (RC), D. Lindsay (RC) vs. G. Carmichael (V), J. Wells (RC) vs. J. Kuss (Langley), A. Hayman (RC) vs. G. Cousens (V).

Campbell President

KARLSTAD, Sweden (CP) — Colin Campbell of Toronto has been re-elected president of the International Curling Federation.

Harper Takes Playoff

Ian Harper of Nanaimo kept his cool under playoff pressure and came up with the low-gross title in the Gorge Vale invitational junior golf tournament Thursday.

Harper finished the 18-hole event in a four-way tie with Glen Martin of Cowichan, Murray Bamford of Nanaimo and Jim Rutledge of Uplands. Each had a three-over-par 75.

Bamford and Rutledge bowed out when they both fired bogey fives on the first extra hole, the 344-yard first, and Martin was eliminated when he carded a bogey four on the 182-yard second hole.

Rutledge finished third by parring the second hole while Bamford took a four.

It is the second straight year that Rutledge has lost out in a playoff. Last year, he was eliminated by Dave Rands of Uplands.

Chris Bowles of the host club picked up the handicap title with a net 61.

Top placings:

LOW GROSS

Ian Harper, Nan.	37-38—75
Glen Martin, Cow.	38-37—75
Jim Rutledge, Up.	39-36—75
Murray Bamford, Nan.	35-40—75
Mark Spees, Nan.	41-35—76
Brian Rands, CH	39-38—77
Roy Harrington, CH	43-35—78
Francois Vaillancourt, CH	39-40—79

LOW NET

Chris Bowles, GV	97-36—61
Don Faithful, RC	100-38—62
Gary Warman, Nan.	79-13—66
Brian Kaardal, PR	80-14—66
Ron Faithful, RC	82-16—66
Paul Salina, RC	99-33—66
Steve Stenger, RC	99-33—66
Rob Clavette, GV	102-36—66

Denver in NASL

DENVER (AP) — A North American Soccer League franchise, with a $1 million price tag, has been officially awarded to Denver and will begin competition in the 1978 season, NASL commissioner Phil Woosnam has announced.

The club, to be called the Caribous of Colorado, becomes the 19th active franchise in the NASL.

Fidrych Surgery Routine

DETROIT (AP) — Surgery on Detroit Tigers pitching star Mark Fidrych's left knee was "routine", said doctors who performed the operation at Henry Ford Hospital.

"There was a large tear in the medial left cartilage, but no additional damage to the knee," the doctors said in a prepared statement. "The entire cartilage was removed.

A large compression dressing, which will be reduced in size in a day or two, was applied, but no cast used, the statement said.

Fidrych, the American League Rookie of the Year, is expected to be in the hospital about a week and be on crutches about two to three weeks. A rehabilitation program will be started in a few days in the hospital and when crutches are discarded he can start light throwing and other supervised exercises, doctors said. Physicians said he should be able to begin more serious throwing workouts in about six weeks.

Spring TUNE-UP TIME at S&H TOYOTA
Victoria's FIRST and ONLY Exclusive Toyota Dealer

Prepare for Summer Driving by letting us check the following points:
1. Compression Test
2. Minor Tune-up
3. Inspect Drive Belts
4. Inspect Brakes
5. Pressure-Test Rad and Check All Hoses
6. Test Battery
7. Adjust Ignition Timing
8. Adjust Carburetor Idle
4 CYLINDER CARS ONLY 37.50 plus parts
Some Cars Slightly Extra
SAUNDERS & HITCHMAN Ltd.
Dealer Lic. D00566A
2040 CADBORO BAY RD. AT FORT and FOUL BAY RD. 592-2471

MAYFAIR SHOPPING CENTRE
Presents An
Exhibit and Sale of Original Paintings
by Artist "Elby"
FRIDAY, APRIL 1 TO SATURDAY, APRIL 9
Elby will be teaching art in Victoria, following this Exhibition.
For further information, contact him at Mayfair Shopping Centre NOW!

ESQUIMALT AUTO PARTS SUPER MARKET
TOWING SEASON SOON PREPARE NOW!!!
CHARGEX master charge
SHOP SUNDAYS TOO
DUROL HEAVY-DUTY MOTOR OIL HD-30 79¢ qt.
17.98 PER CASE
DUROL MULTI VISCOSITY 10W-40 88¢ qt.
19.58 per case
BOTH EXCEED MFG. WARRANTY SPEC. ONE CASE LIMIT
16,000 LB. G.V.W. TRANSMISSION COOLER
ONLY 29.98 complete per kit TK-16
OUR MOST POPULAR COOLER, DESIGNED FOR CARS, TRUCKS, MOTOR HOMES TOWING TRAILERS UP TO 24 FT. LONG.
M & M PURE ENGLISH CHAMOIS 14"x13" 1.98 ea.
STICK ON CONVEX MIRRORS for that blind spot ea. 99¢
SUPERWINCH
MODEL ATV-750 • 6/10 hp motor 12 volt • 20' of 1/4" steel cable with hook 139.98 ea.
MODEL ATV-1500 • 1½ hp motor 12 volt • 35' of 3/16" steel cable • Pulley block and hook 167.98 ea.
BOTH FEATURE
ATV-1500
• Permanently sealed, fully enclosed planetary gear system of solid steel and alloy construction.
• Full power in both forward and reverse
• Instant lock. Load stays put.
POSI-LOCK HAND WINCH
1100-lb. capacity 17.98 ea.
700-lb. capacity 15.98 ea.
WINCH NOT EXACTLY AS ILLUSTRATED
CLASS 1 APPROVED TRAILER HITCHES TO FIT MOST DOMESTIC CARS 20% OFF
ESQUIMALT AUTOMOTIVE PARTS LTD
"WE HAVE WHAT YOU NEED—IMPORTS TOO"
1230 ESQUIMALT ROAD ACROSS FROM THE MUNICIPAL HALL
MON. THRU SAT. 9 A.M.-5:30 P.M.
SUNDAY 10:30-4:00 P.M.
386-8877
SALE PRICES TO THURS., APRIL 7/77
4-1

Quasar
"VALUE TIME"
SEE THE 1977 WORLD CHAMPIONSHIP CURLING CHANNELS 2 and 6 SAT. and SUN. APRIL 2-3 10:30 a.m.
WATCH THE CURLING IN BEAUTIFUL LIFE-LIKE COLOR ON A NEW 1977 QUASAR 26" COLOR CONSOLE
SUPERMODULE
• "WORKS IN A DRAWER" COLOR TV
• 100% Solid State "mini-Maintenance" Chassis
• Replaceable Super Module
• "Insta-Matic" Color Tuning
• Matrix-Plus Picture Tube
• Handsome Mediterranean influenced styling in Rico Pecan

"SUPER VALUE" PRICE $788 BUDGET TERMS OR 90 DAYS NO INTEREST
WHEN YOU WANT PROFESSIONAL ADVICE, NOT A SALES PITCH, COME TO COLORTRON. WE'RE INTERESTED IN YOU.
Colortron
COLOR TV—STEREO
SALES — SERVICE — RENTALS
3180 HARRIET RD. (JUST OFF BURNSIDE) 383-9113
OPEN TUES. TO SAT., 8:30 TO 5:30


Good friends are never out of style.
Old Style
Old Style PILSENER BEER
Quality you can taste.

spring cleaning!

PRICES SO LOW WE CAN'T ADVERTISE THEM — YOU'LL HAVE TO COME IN AND SEE FOR YOURSELF . . .

MINOLTA

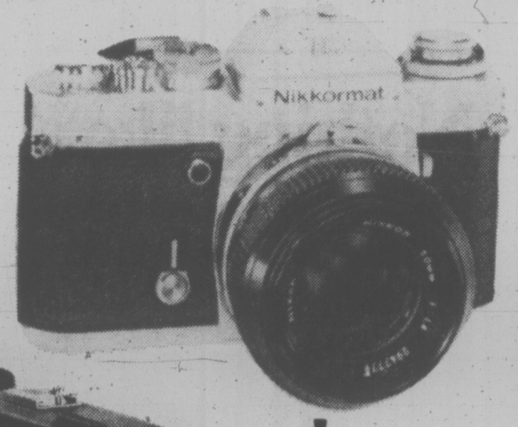


Minolta SR-T202, SR-T201, SR-T200 are thoroughly refined 35mm single-lens reflex type masterpieces. You can take for granted that they are carefully constructed by dedicated craftsmen and that they possess precision optics.

And the fact is, no 35mm SLR feels more comfortable in your hands or handles more quickly than a Minolta SR-T camera. It has a naturalness about it that almost makes it seem a part of you.

MINOLTA XK, XK MOTOR, XE-7 & XE-5





* Many items are one of a kind in stock. We must clear them out.



THE R-TO Super

Nikon
Super 8 CineCamera

Nikkormat EL
For those who seek the ultimate personal camera

A camera is your special window on the world. Through its viewfinder, your mind forms impressions that are uniquely yours. And, if the camera is the Nikkormat EL, it responds with photography that pictures what you see in your own, personal way.

You turn a dial, and the Nikkormat EL is a fully automatic camera that adjusts itself to give you perfectly exposed photographs with unfailing accuracy. It can do this because it is equipped with the most up-to-date, electronically-controlled shutter linked to the most reliable metering system for thru-the-lens exposure control.

In the Nikkormat EL, however, automation is your servant, not your master. You can override the automatic system whenever you wish and exercise personal control over exposure to suit your pictorial ideas. And the camera carries out your commands at the touch of your finger, with the same automatic accuracy.

The very design of the Nikkormat EL adds to your picture-taking confidence and speed. It is contoured to nestle comfortably in your hands, all controls conveniently under your fingers. And, it is made by Nikon as part of the famous Nikon System.

Nikkormat FT2



YASHICA





We're overstocked with OMEGAR ENLARGERS

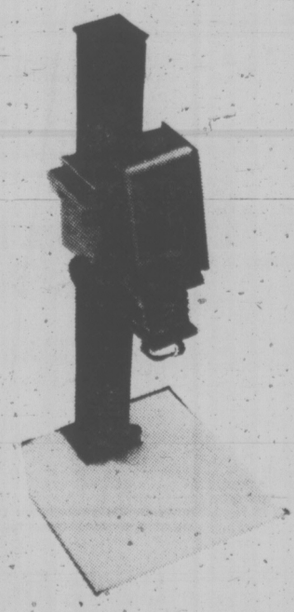
Help us clear them out. Come in and see us, you won't believe the low, low prices.



Beseler 67C Enlarger

The first ideal format condenser enlarger made in America.

The new Beseler 67C enlarger accepts all film sizes from 110 up to ideal format 6x7 (2¼"x-2¾") negatives, allowing the user to make perfect 8x10, enlargements from all 6x7 cm negatives without cropping or wasting paper. Like all Beseler enlargers, the 67C is ruggedly constructed and precision engineered, with an exciting array of exceptional features.



With the purchase of an SLR Camera we will include at no extra cost, a UV or Skylight filter upon presenting us with this ad.

OLYMPUS OM-2



THE FINEST IN PHOTO SUPPLIES

CHARGEX

master charge

bill's photo supply

1672 DOUGLAS STREET

Phone 383-7443

U.S. Health Shows 'Exciting' Gains

WASHINGTON (WP) — An "exciting" improvement in the health of North Americans over the last decade was reported Thursday by the National Centre for Health Statistics, the U.S. government's health-measuring agency.

The health of men has improved dramatically, and that of women also is better, the centre told a Senate health subcommittee which had asked it for a report on "the state of the nation's health."

The centre reported a marked decline in death rates from heart disease and cancer, a drop in deaths from accidents and a recent drop in the death rate of men aged 25 to 74, called "particularly noteworthy because it is a marked change in trend."

There is still "a long way to go," however, Dorothy Rice, the centre's director, testified.

Among the bad news, she said, are an increase in suicide over the past 25 years and a "startling" increase in lung cancer death rates since 1950.

There was an especially sharp increase in lung cancer in women during this period when, Rice said, they have "unfortunately 'come a long way'" as cigarette users.

The centre said women have suffered a steady increase in breast cancer death rates since 1950, although this increase may have leveled off recently. The breast cancer death rate actually dropped a bit between 1974 and 1975.

Women are nonetheless living almost eight years longer than men, on the average. Based on 1975 figures, life expectancy at birth is now 68.7 years for men and 76.5 for women, the centre said.

Life expectancy for whites was 73.2 years, but for all other groups it was 67.9, more than five years' difference, the report said.

In the six years between 1969 and 1975, death rates for men aged 55 to 64 dropped 12 per cent, Rice reported.

She also noted a "dramatic" recent decline in U.S. infant deaths, though some other industrialized countries still do better. Sweden had a 1974 infant death rate of 9.2 per 1,000 live births compared with a U.S. rate of 16.7.

FDA Urges Crackdown On PCBs

WASHINGTON (UPI) — The U.S. Food and Drug Administration today proposed a crackdown on the amount of a potential cancer-causing substance that may be found in dairy products, poultry, eggs and fish.

Environmentalists call the move inadequate.

Subject of the action are PCBs, widely used chemical compounds found in transformers, brake linings and many other products.

Their presence in water has caused restrictions of fishing in the Hudson River, in parts of the Great Lakes and elsewhere, and the U.S. Environmental Protection Agency estimates that 90 per cent of all North Americans have levels of the chemicals in their body fat.

The FDA, in a notice prepared for today's Federal Register, proposed a reduction in the amount of PCBs that will be allowed in several types of food.

The new levels would be 1.5 parts per million in milk and dairy products (compared to 2.5 ppm at present); 3 ppm in poultry (5 ppm now); 0.3 ppm for eggs (0.5 ppm now); and 2 ppm (instead of the current 5 ppm) in fish and shellfish.

The Environmental Defence Fund and the Natural Resources Defence Council last fall petitioned for reductions as an interim step toward eventually outlawing PCBs entirely from food.

Tractor Spill Fatal

MISSION (CP) — Brian Harris, 19, of Surrey died when the tractor he was backing down a driveway fell into a ditch and landed upside down.

OZONE
ODOR ELIMINATION SERVICE
PROBLEM?
Mildew odor in your Car Boat or Trailer
Call
INDIVIDUAL DRY CLEANERS
595-4141

OZONE
ODOR ELIMINATION SERVICE
PROBLEM?
Animal odors in your Home
Call
INDIVIDUAL DRY CLEANERS
595-4141

OZONE
ODOR ELIMINATION SERVICE
PROBLEM?
Smoke Damage to your belongings
Call
INDIVIDUAL DRY CLEANERS
595-4141

OZONE
ODOR ELIMINATION SERVICE
PROBLEM?
Sick Room needs freshening up
Call
INDIVIDUAL DRY CLEANERS
595-4141

Police Surveillance Full of Hot Air?

BELL GARDENS, Calif. (UPI) — Police soon may inflate the war against criminals by deploying pilotless blimps armed with searchlights, public-address systems and zoom-lens cameras.

Why? Because the 45-foot miniblimps are cheaper to operate than helicopters.

Police Chief Ferice Childers proposed the lighter-than-air fleet to the city council which in turn voted to seek $800,000 in federal funds for a two-year, two-blimp project entitled:

"Demonstration of a Remotely Piloted Miniblimp System for Law Enforcement Surveillance in an Urban Area."

"A miniblimp could do so many things," Childers said, "identify faces and license plates at night, take closed-circuit television pictures, talk to people at a potential trouble scene through the PA system."

Acting city manager Gary Millman feels the chances are "excellent" that the federal Law Enforcement Assistance Administration will grant the funds. If approved, the blimps could be hovering over the city next year.

But some questions arise. For example, how windy does it get in Bell Gardens?

"The wind wouldn't be a problem," according to Gerald Seemann, designer of the craft. "The miniblimps could fly up to 55 miles an hour at an altitude of 500 feet and its rare for wind velocity to exceed 20 miles an hour at that height."

And what if a suspect decides to shoot the blimp out of the sky?

"If a miniblimp was shot once, it could probably still fly for 24 hours," Seemann said. "It isn't highly pressurized. If it was shot 10 or 20 times it would just sink to the ground — and that would take 20 minutes or so."

Aside from low-cost operation — about $10 an hour compared with $140 an rour for a helicopter — Seemann said blimps could stay in the air for 24 hours at a time.

"Miniblimps don't need lunch breaks or to to to the bathroom," he said.

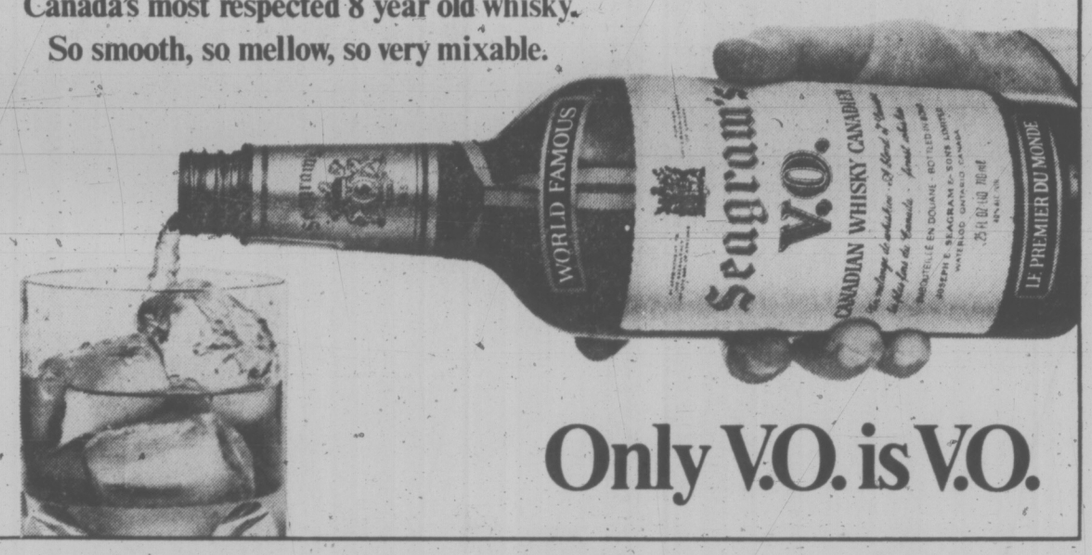
Cycle Helmet Law Repealed

ST. PAUL (AP) — The Minnesota legislature has given final approval to a bill repealing the state's 10-year-old law that requires motorcyclists to wear safety helmets.

About a dozen states have repealed similar laws since the U.S. Congress voted last year to drop helmet laws as a condition for states receiving federal highway safety funds.

Kong and Halvorsen
"Island Gypsy"
30' to 57' Diesel Trawlers
(Exclusive Western Canada Dealer)
OAK BAY MARINE SALES & SERVICE
598-3393
4-1

Nothing like it
Canada's most respected 8 year old whisky.
So smooth, so mellow, so very mixable.



Only V.O. is V.O.

Saturday Specials

the Bay

DENIM DAYS

It's Happening at the Bay



DENIM DAYS

Junior Fashion Show
See fahsions from Jeunesse and 317. Modelled by members of the Bay's Student Council. Saturday at 2 p.m. in Jeunesse, 2nd floor. There's record give-aways after the show.

Victoria Youth Theatre Presents . . .
Saturday at 3 p.m. in the Bay's 4th floor Douglas Room, a demonstration/performance based on their upcoming show, "Chamber Music". Be sure to be early as seating accommodation is limited.

Judging Of The Model Building Contest Saturday
At 12 noon, the 2 winners of a 10-speed bike each will be chosen along with the 2 second prize winners. See the display of completed entries on the third floor.

You could win a Grad dress or suit
Guys and gals, 16 to 25 years, be sure to get your entry in for a chance to win a graduation suit or dress. Entry forms are in the 317 and Jeunesse depts. for the draw to take place Saturday at 5:30 p.m

Record Explosion
Check out the special prices on records and enter your name for the chance to win a Harley-Davidson Olympic SS125cc motorcyle. Record Dept., main floor

Paperback Book 3 for 2 Sale
Now through April 16, buy 2 paperback books by McClelland & Stewart, the Canadian Publishers, then pick out a third at no extra cost. You can even order books we don't have in stock by making your selection from the order form available in the Book Dept., Main Floor.

Boys' GWG "Scrubbies" At Special Savings
Special, each
13.49
For boys sizes 7 to 16, special Denim Days savings on Scrubbies, the original pre-washed denim jeans. Which means they look old on the outside, and feel great on the inside! You can have them with good old flares, or big new wide legs. Either way, it's a dynamite deal!
Boys' Wear, Third Floor

Sunbeam Lightweight Electric Broom
A great little vacuum cleaner for quick clean-ups on carpets or floor surfaces. Features 3-position nozzle brush, automatic toe start and disposable bags. 1 year guarantee. Regular 49.98.
Special 39.99
Floor Care Centre, Fourth Floor

"Sorbonne" Quilted Bedspreads on Sale
Plain antique satin bedspreads with polyester filling. Choose white, celery or beige colours.
Saturday Special,
Double 54.99 Queen 59.99
Draperies, Fourth Floor

Lloyd's AM/FM LED Electronic Clock Radio
This great little bedside radio features 9 minute snooze alarm, clock display brightness controls, sensitive AM/FM reception (built-in antennas), fast and slow set controls, and power failure indicator. Regular 59.95.
Special 49.99
Radios, Fourth Floor

Candy Specials
Orange and Lemon Slices
Special, lb. 89¢
Jelly Eggs in 10-oz. Cello bag.
Special 79¢
Decorated Rabbits in 7½-oz. cello bag.
Special 79¢
Easter Eggs. Assorted in 18½-oz. bag.
Special 1.19
Candies, Main Floor



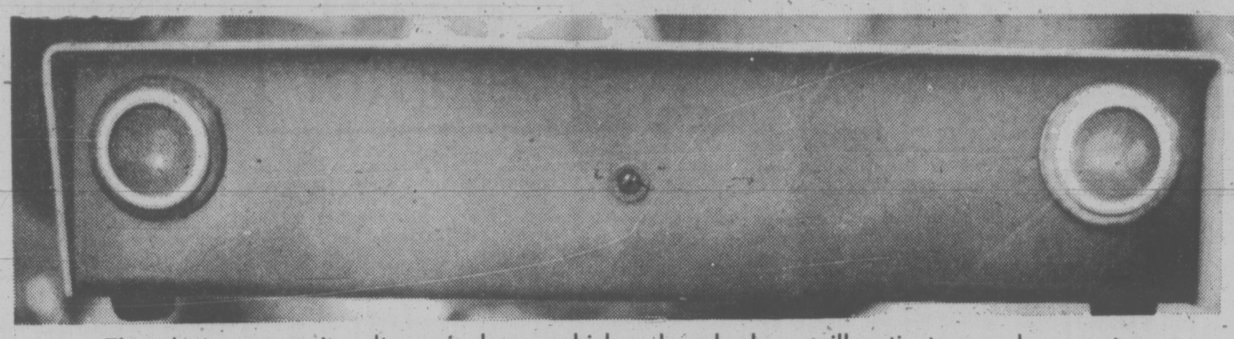
Top your Jeans with Sale Priced Shirts and Tops
Special 3.99 ea.
At this low price you can pick up several. Girls' junior shirts and big tops included in this group. Polyester cottons, some voiles in prints and assorted solid shades. Assorted sizes.

GWG "Scrubbie" Denim Vests
Special 6.99 ea.
Pre-washed, fitted denim vests for gals sizes 9 to 15 only. Four, snap button front closing. Now at special Saturday Denim Days price.

100% Cotton Plaid Big Tops
Special 6.99 ea.
Great jean toppers with three quarter sleeves and cuffs, collared V-neck front. Assorted colours in sizes S.M.L.
Baymart Young Apparel, Downstairs

Use your Baycard, your good-for-so-many-things card. Hudson's Bay Company

Victoria Times **SECOND FRONT PAGE**



This device transmits ultrasonic beam which, when broken, will activate an alarm system



—John McKay photos

CLAMOROUS SURROUNDINGS are stock in trade of alarm installers Ben Manning, left, and George Zimmerman. Unit perched on cartons at left is tiny tape recorder linked to automatic phone dialler for silent alarms.

Burglar alarm business rings up steady sales as city gets security-conscious

So, You Want to Play Safe

By AB KENT
Times Staff

Growth of the home security business in Victoria during the past five years has been alarming — burglar alarming.

According to dealers in home security systems there is more interest in private burglar alarms than ever before and the trend is continuing.

People with guns, coins, antiques, painting or other valuables, or who are simply concerned about property damage, are spending anywhere from $200 to $2,000 on alarm devices designed to foil housebreakers.

Some systems are sophisticated engugh to defy a professional burglar, unless he is first able to find out if his target is protected and knows enough about it to disarm the security system.

The 1971-72 Victoria telephone book listed four local firms dealing in burglar alarms. They included B.C. Tel and B.C. District Telegraph Co., whose clients are virtually all commercial or institutional firms.

The current directory lists 14 local firms, including several specializing in home alarm systems.

"There has always been a pretty fair commercial market," says Bob Price of Price's Lock and Safe Ltd.

"But where it's really taking off is in the residential area."

Many systems sold by his firm are in the $1,000 range and are electronic devices, a step up from the mechanical-electrical pioneer systems which still have limited use.

Most have been installed for their owners' peace of mind rather than to guard valuables, Price said.

Pierre Boucher, president of Pacific Alarm Co. Ltd., said a much greater awareness of alarm protection has developed in the four years he has been in business.

Ball and Shemilt Electronics Ltd. director Ken Chatfield said interest in alarms has increased with the crime rate.

"Police departments have stressed a need for more security awareness and this and the local crime rate have been the greatest influence."

Bruce Broadfoot, of Northern Pacific Security Systems Ltd., said most of his company's business is done in Vancouver, but it is "strong" in Victoria where the specialty is homes.

"An alarm in a house today is like a dishwasher was a few years ago. It's one more thing to add to your home, and not a bad investment."

In the year he has been operating in Victoria, Broadfoot has installed 10 or 15 domestic systems, including one that operates from the body heat of anyone entering any part of a 40-foot circle.

Oak Bay police Insp. Jack Groves said police are of two minds about home burglar alarms, particularly the simple ones.



"The latter set off an audible warning like a bell, buzzer or siren, or perhaps switch on a light that will not only draw attention but scare away the burglar.

For the homeowner, this proves satisfactory, particularly if a prowler runs away empty-handed. But a thief may brave the clamor long enough to grab something of value before making an escape and in both cases he lives to rob another day.

Police prefer to catch a robber on the premises, and unless an alarm system is pretty sophisticated and police are able to reach the scene quietly, this is unlikely, Groves feels.

Anyone contemplating purchase or lease of a burglar alarm system is welcome to ask police for guidance on how to secure premises, although they will not recommend a particular brand or system.

Groves said he has no idea how many home protective systems are in place.

"But we hope there is growing awareness on the part of householders for house security. That's part of our Neighborhood Watch program."

A basic alarm system may protect entry points like doors and windows. Businesses often use metallic tape wired to a relay which closes and sets off an alarm by interrupting the circuit when glass is broken.

A householder who for aesthetic reasons probably does not want taped windows, may opt for an invisible beam projected across openings. This could be ultrasonic, infrared or radio frequency.

They in turn, may be connected to a central control by wire or wireless signal, depending on preference and the owner's willingness to spend since the wireless systems are more expensive to buy and maintain.

Going up the scale, he could choose the type of area alarm system that covers a whole residence, or several small devices coupled together.

Sensing devices can be disguised as lamps, books or other commonplace items or hidden behind a wall in a cupboard or closet.

One company is marketing a radar, which if installed in the centre of a house, can set up an umbrella of protection that may even include the immediate exterior.

Some systems, however, can be too sensitive, reacting to a sudden draught or to a pet moving around the house. Others are not fitted with delay switches, making it difficult for an owner to get in and out of his home without triggering the alarm.

Almost any competent system can be connected to a silent alarm arrangement, probably a small tape deck which can dial a pre-selected telephone number of a neighbor, an alarm monitoring service or a security patrol and relay a recorded message.

Such attachments may add $300 to the cost of the system, but the advantage is obvious: a burglar can activate the device without knowing it and police can be at the door before he leaves the premises.

The same system can also have a smoke or heat detection circuit to warn of fire, at an extra cost of about $500.

TOWN TALK

These events made news today, April 1

In a surprise move, the Capital Region Board today unveiled a new region-wide sewage collection system which will do away with outfalls and future need for treatment plants.

Board chairman **Jim Campbell** said the plan, prepared by consultants from Albert Head, will involve building a giant collection pipe which will entirely encircle the urban core.

Sewage from existing and future collector systems will be pumped into the circular system where it will be kept circulating indefinitely.

Campbell said it's regrettable that the new system does require a four-storey pumping station where Government House now stands.

★ ★ ★

Flower count co-ordinator **Camella Costigan** says she has applied to have the count re-opened because of a late development.

A Victoria resident **Conrad Yewall** has just reported in with 246,565 blossoms. In February he began counting the flowers in Beacon Hill park and has been counting ever since.

Mrs. Costigan reports: "He has informed me he has reached the Beacon Hill lookout and he hopes to reach Dallas Road before July."

★ ★ ★

A new form of tourist conveyance will be seen on the Causeway this summer — rickshaws.

They're the latest sightseeing gimmick promoted by **Jim Gorst's** firm, Marguerite Tours Ltd., which has ordered 12 used rickshaws from a Bangkok transporation company.

Gorst said Thur. lay he plans to employ young men from the University of Victoria track team complete with coolie hats.

Tests under simulated conditions — on an endless belt installed in a sauna — have show the rickshaw pullers tend to develop a raging thirst in warm weather, he said.

So free beer will be provided for employees at the boarding terminal. But Gorst said he will insist on a minimum of 40 miles to the gallon.

"Apart from the cost, I can't afford to have any of them charged with impaired driving. Or should that be running?"

★ ★ ★

Victoria Chamber of Commerce president Alan Emery won first prize, an all-expense trip to Monte Carlo, in a raffle sponsored by the chamber.

Emery, who drew the winning ticket out of the barrel, was not available for comment.

Chamber manager Brian Small commented: "This is very nice but I'm a little bit surprised. I thought the drawing was next week."

★ ★ ★

Economy-minded **Ald. Ron McKenzie**, chairman of the city's parks and recreation committee, has come up with another idea for reducing the operating deficit on the Crystal Pool.

He suggests that the pool remain open an extra hour each evening, with special admission rates so that low-income families can combine a swim with tackling their weekly laundry.

McKenzie says the idea may take some getting used to, but there's no reason why people can't wash their dirty clothes while having a dip.

"Mom and Pop could do the jeans, sheets and bigger items while the kids have a go at socks, handkerchiefs and so on," he suggested.

"We could even screen off the paddling pool so that the ladies can wash their intimate apparel."

Foam and suds may be a problem, he says, but on the other hand all that soap will ensure cleanliness.

★ ★ ★

—City archivist **Ainslie Helmcken** has been designated a heritage structure.

— UVic professor **William Epstein** said a nuclear attack on Victoria would be a long shot.

—**Grace McCarthy** will now be called Princess Grace after running off with the Royal Hudson.

—**Margaret Trudeau** is becoming more old-fashioned. "I'm no longer liberal-minded," she said in New York.

★ ★ ★

Meanwhile, former Times' reporter **Loo Flirpa** paid a brief visit to the Town Talk department today.

Times' readers will recall that Flirpa left our staff hurriedly last April 1 after publication of his story that the Princess Marguerite was going to be turned into a gambling casino on the Victoria-Seattle run.

Flirpa said he intended to make a courtesy call on Transport Minister **Jack Davis**, whose reaction to the gambling casino story was both highly agitated and proof of the fact the minister is somewhat lacking in a sense of humor. A Times' editor had to gently suggest to Davis that everything would fall into place if he tried reading Loo Flirpa backwards.

Man Guilty of Perjury

A 22-year-old former Victoria man today in county court was found guilty of perjury.

Russell Benjamin Mutter of Duncan will be sentenced Tuesday, April 26 by Judge Montague Drake after a presentence report, requested by Mutter, is prepared.

In giving judgment, Drake recalled that Mutter, when he was a defence witness in the preliminary hearing of David John Ross, denied helping move a body.

(Ross was accused of murder punishable by life imprisonment in the shooting death Nov. 1, 1975, of Malcolm Preston Cunningham. He was subsequently tried and convicted in B.C. Supreme Court).

The Crown in the Mutter perjury trial presented Steingenberger as a witness and he said Ross and Mutter did move the body.

Drake said he believed Steingenberger and found it was corroborated by an earlier statement by Mutter to police containing an admission of moving the body.

In addition, Mutter accompanied Sgt. Ed Kokoska of Colwood RCMP to the scene near Humpback Road in Colwood and was able to pinpoint where the body had been.

Steingenberger told the court he, Mutter and Ross went to the Humpback Road area where they saw the dead body of Cunningham. He said they went there to observe whether a gun had been used.

Curtis to Streamline Land-Use Control Law

By MARK HUME
Times Staff

Municipal Affairs Minister Hugh Curtis today introduced a multi-pronged legislative package intended to streamline land-use control procedures, eliminate red tape and give him wider powers.

He described the changes as "the most significant and far-reaching changes to the Municipal Act in 11 or 12 years."

The bill calls for the replacement of the land-use contract system by mid-1978, replacing it with a development permit providing for a more standardized method of applying development cost charges.

Curtis said the land-use contract has been inefficient and open to abuse by municipalities.

"It was often used inappropriately merely to obtain money from developers and thus tended to negate proper pre-planning and zoning," Curtis said.

"Land-use contracts in some instances were used as a form of blackmail, not by all municipalities but by some."

The bill gives the minister the power to overrule a municipality's bylaws when the minister "is of the opinion that all or part of the bylaw is contrary to the public interest of the province."

The act states the minister may, on the refusal or failure of the council or regional board alter the bylaw or plan following notice.

Curtis said that under the development permit system, which all municipalities will have to adopt through a zoning bylaw amendment preceded by a public hearing, only the form of development will be regulated.

He said that applicants for development will be guaranteed the basic use and density already permitted in zoning bylaws.

"Therefore the requirments which a municipality may impose through a development permit will be confined to such things as site controls, adequate provision of services and environmental protection."

In addition to the development permit concept, Curtis has introduced a new system of development cost charges which will enable municipalities to recover capital costs created by developement.

Curtis said the legislative changes will authorize municipalities to adopt a bylaw permitting the imposition of fees on applicants for certain classes of subdivision approvals or building permits.

He stressed the fees must be used to assist the municipality in paying for the capital costs of sewer, water, drainage, highway facilities, or open spaces related to the development.

He said only larger cost-creating developments, with four or more self-contained dwelling units will come in for such charges.

"We will constantly monitor the fairness of these charges and we will use our power to intervene if necessary to prevent abuse," the minister warned.

He says the bill contains provisions encouraging development cost charges to reflect local geography and cost and discouraging descriminatory or excessive charges.

"In the past there have been instances of abuse with respect to that which has been charge to a development," he said.

Curtis said the bill spells out "as clearly as possible what must be done and how in terms of levying a cost against development."

Move Seen to Oust Hospital Chairman

By DON VIPOND
Times Staff

A late flood of new memberships to the public society operating Saanich Peninsula Hospital suggests there is a move afoot to oust board chairman Jim Cumming.

It is the second hospital in the Capital district where a late surge in members indicates special interest groups will vote for their own people when board seats are filled at annual meetings.

For the second year, Victoria General Hospital is headed for this situation. It's annual meeting is April 28.

The annual meeting of the Saanich Peninsula Hospital is Tuesday evening when Cumming, chairman for the past two years, and another director are up for re-election.

There were 108 paid-up voting members in the hospital society in February when that jumped by another 148 to a total of 256 by the March 4 deadline.

Asked today how he interprets the situation, Cumming said: "I don't know, but the obvious sudden influx of new members would indicate a desire to change the establishment."

The peninsula hospital, which has 75 beds for long-term care of mostly elderly patients, is about to add another 75 acute care beds.

Four of its 10-member board of directors are appointed while the other six are elected, two each year for three-year terms. Tuesday Cumming and Rudolph Kwirim are up for re-election.

At both hospitals there are indications the battle for board seats has a political flavor, as was the case at Victoria General Hospital last year.



CUMMING
. . . he's ready

But other sources say it may be pro- and anti-abortion groups appearing at Victoria General. At the Saanich Peninsula Hospital, they suggest there have been differences of opinion between the board chairman and the hospital administration.

Carol Pickup, former provincial NDP candidate and board member at Victoria General, said Thursday night she knows of no concerted effort by any political party to pack the upcoming voting at her hospital.

She also said the NDP has a well-established and well-known policy of encouraging supporters to be active at all levels of community service.

Moorage Rates Take Big Jump

Moorage rates at federal government wharves increased to day by as much as 500 per cent for pleasure boaters.

A spokesman for the fisheries service said the new rate schedule, set by the Ministry of Transport, applies only to federal wharves below the 50th parallel which is a half mile south of Cambell River.

Pleasure boat owners using these wharves will now have to pay 10 cents a foot per day, up from the old rate of two cents a foot.

The spokesman said a maximum monthly charge is being contemplated and will probably be about $1 a foot, comparable to rates charged by private marinas in Greater Victoria.

Rates for commercial fishermen will stay the same — two cents a foot a day or 40 cents a foot a month — except during winter months when the minimu monthly rate goes up $6 to $9.

The spokesman said about 100 of the 170 federal wharves on the West Coast are below the 50th parallel which cuts across Vancouver Island a half mile south of Campbell River.

Bruce Grant, manager of Gilbert's Marina in Brentwood, said he welcomed the new rates.

"I don't blame them (the federal government) for doing it," he said. "Too many people have been taking advantage of the low rates at federal wharves."

RESEARCHER FINDS TOOTH SAVER

STONEYBROOK, N.Y. (AP) — A dental researcher says he has isolated a substance in saliva that protects teeth against the formation of cavities. The discovery by Dr. Israel Kleinberg suggests a new and natural approach to the control and prevention of cavities might be within reach, said an announcement from the State University of New York.

The substance has been named Sialin. It is a peptide, a small molecule containing amino acids, the basic material of life.

"The approach is quite simple," Kleinberg said, "and, if correct, it raises the interesting possibility that the use of Sialin and fluoride might result in caries cavities becoming a minor disease."

Kleinberg and his coworkers have synthesized the substance in the laboratory so it can be produced commercially.

"We now have to find the most appropriate vehicle for raising the level of Sialin in the saliva," the researcher said. "The possibilities include a rinse, chewing gum, toothpaste or candies since Sialin takes care of the sugar problem."

Kleinberg said clinical trials to prove safety and effectiveness would require about five years, but the anti-acid properties of the substance could be proved sooner.

The major factor in tooth decay is plaque-bacterial deposits that continually form on teeth and act on sugar and certain carbohydrates to make acid. The acid eats away at tooth enamel.

Planning for Inevitable



caveat emptor

By LYNNE GORDON

Funerals can be a traumatic time for anybody, and the hassles and details — selecting a funeral director, the casket, the cemetery and plot — can be very difficult during the sensitive period after death.

When the purchase of funeral services is made during the time of mourning, you are often vulnerable, shocked by death, forced to make quick decisions without experience or knowledge of what is necessary and what is extra. You might also be guilt-ridden or seeking atonement and feel cheap asking about lower prices. The final bill may be more than you can afford.

There is no way to remove the grief related to death, but one way to improve the situation of the bereaved is by preplanning and pre-paying the funeral arrangements.

In my last column I talked about pre-arranging with the funeral director as one way of easing the pain for friends and family and as a hedge against inflation. But paying for the services of a funeral director is only the first step in the "high cost of death." You will also have to consider selecting a cemetery, the plot and the monument. All of this can be arranged beforehand, which helps to avoid problems later, and will also give you time to shop around while you're still alive and in good health.

How do you select a grave site in a cemetery? Price is, of course, a consideration, and these will vary depending on location. Many cemeteries are divided into specialized areas — one for graves with flat markers and one area for graves with upright monuments.

Flat makers are usually placed on single graves. A single grave is suitable for burying two people — one on top of another. Some people — a husband and wife with no children, for example, may prefer this type of burial site.

Family grave sites, or several plots located next to each other, can accommodate more members of the family and are also more expensive.

The decision to choose a single grave site or a family plot depends on what you can afford, the closeness of the family unit and how you want to provide for the members of the family. Mr. Howard Clark, of the Toronto General Burial Grounds, said that "The selection of the plot and who is to be buried there depends on many different factors. Closeness of the family members is certainly one of those."

The costs do not end with the selection of the grave site. There is also the interment fee and the price of a crypt and vault, or "outer case". The outer case is purchased from the cemetery, but you may not be required to have one. However, some cemeteries will charge you a "penalty fee" for failing to buy the outer case. This fee will be masked as a "service charge". The reason for this charge is that without the crypt and vault, the grave will sink as it settles into the ground, requiring more work by the grounds crew for maintenanee.

Besides price, there are other factors to consider when selecting a cemetery and a grave site. Some people select a certain area of a cemetery because of the view or because it is a "pretty place".

Another consideration in large cemeteries is accessibility. Can a car be driven into that particular area? Remember that some cemeteries don't allow vehicles in certain sections. Is the plot close to public transportation, or will you have to walk miles out of your way to find the entrance?

You may find that plots are cheaper further out from the city. This is a point to consider, but also remember that city. This is a point to consider, but also remember that you will be using gas money or public transportation to reach the site, which adds up in time and expense.

It may be an uneasy task, but undoubtedly, it's wise and sensible to plan today for the inevitable. Pre-planning means you have time to consider the purchase, weigh the pros and cons, compare prices — as you would for any other significant purchase.

BOAT BROKERAGE
"We sell and service on the water at the Marina"
OAK BAY MARINE SALES & SERVICE
598-3393

INVENTORY ADJUSTMENT SALE

WE ARE OVERSTOCKED AND MUST CLEAR THESE ITEMS THIS WEEKEND!

Inglis BIG 17.1 CU. FT. FROST FREE REFRIGERATOR



- SPLIT CANTILEVER SHELVES
- PORCELAIN LINER & CRISPERS
- BUTTER CONDITIONER
- ROLL OUT WHEELS

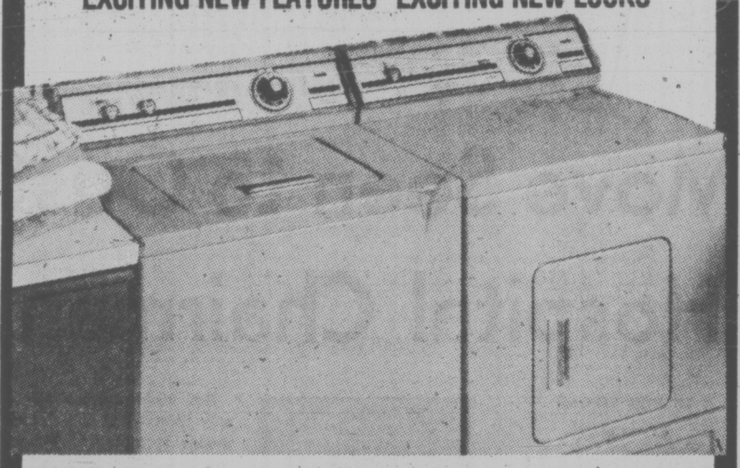
AND MANY MORE FEATURES

ONLY $598

LIMITED SUPPLY
NO CHARGE FOR COLOR

Inglis "STERLING" WASHER/DRYER

*EXCITING NEW FEATURES *EXCITING NEW LOOKS



WASHER FEATURES
• 6 CYCLES • 5 WATER TEMPERATURE SELECTIONS • INFINITE WATER LEVEL CONTROL • FABRIC SOFTENER DISPENSER • LIQUID BLEACH DISPENSER • SELF CLEANING LINT FILTER

DRYER FEATURES
• AUTO REGULAR CYCLE • AUTO PERM PRESS CYCLE • PLUS TIMED CYCLE • END OF CYCLE SIGNAL • 5 HEAT SELECTIONS • DRYING RACK

BUY THE PAIR FOR ONLY $816 OR — TRADE IN YOUR OLD WASHER AND DRYER IN WORKING CONDITION AND PAY ONLY $666



Bill Wolf Dick Spooner Mona Lauzon Dave Peterson

- WE DELIVER
- EASY, ON-THE-SPOT FINANCING
- WE PAY YOUR PARKING WHILE SHOPPING WITH US

(JOHNSON ST. PARKADE)

OPEN: MON.-THURS., 8:30-5:30; FRI. 8:30-9:00; SAT., 9:30-5:00

4-1

C. TAYLER HOME APPLIANCE LTD.

SALES 383-3281—707 JOHNSON ST.—SERVICE 383-3541

Purdy's



EASTER BASKETS
for all ages

SOLID CHOCOLATE NOVELTIES
Starting from 1.25

BOXED NOVELTIES
Starting from 5.25

FILLED EASTER EGGS
Starting from 3.85

Yes! We have BASKET FILLERS TOO!

Hillside Shopping Centre 595-1241
Empress Hotel 385-3555
Mayfair Shopping Centre 385-5032

3-20



dear abby

Playing 'Second'

DEAR ABBY: I am a mature 17-year-old girl. Last week I had plans to go to a movie with another girl, my best friend. She called at the last minute to say that a guy she knew had come into town unexpectedly and asked her to go out with him, so our date was off. (She said she knew I'd "understand.")

I felt hurt and let down. My mother said I was wrong to feel that way because it was only natural for a girl to prefer to go out with a guy than with another girl, if a guy suddenly came into the picture. Do you agree?

Abby, I don't think I would have broken my date with her had a guy called me at the last minute. I would like your opinion — SECOND FIDDLE

DEAR SECOND: I don't think it makes any difference whether the friend who suddenly breezed into town was a guy or another girl. Breaking a date at the last minute as your "best friend" did was unfriendly.

DEAR ABBY: Yesterday a salesman came to my door and showed me his product, and before I knew it, I had signed a contract to buy it. I have two years to pay, but now I'm afraid to tell my husband about the monthly installments.

I don't know what got into me. Abby, I really don't need that product, and we certainly can't afford it at this time. (I don't work and have no money of my own.)

Is there any way I can get out of it now?—FEELING SICK

DEAR SICK: Call (or write) to the company and explain that you signed the contract before you had time to think it over carefully. Tell them that you neither need nor want the product, and you cannot afford it.

Some companies will release hasty signers from their contracts. Others will not. (A note to other wives who are financially dependent on their husbands. Discuss all purchases with your husbands first, and don't sign anything in haste.)

DEAR ABBY: I would like your opinion of the business executive (or professional person) who has pictures of the spouse and family prominently displayed on his desk. No one else is interested, and if he (or she) has forgotten what his family looks like, he should take a better look at them when he gets home.

I never know what to say when I am "introduced" to a gallery of pictures. I keep fighting the urge to say, "Who cares?"—NAMELESS

DEAR NAMELESS: It doesn't take very long to say, "How lovely!" And there's an outside chance that some people DO care.

The reasons for the gallery display are varied. Some are there because the executive himself (or herself) likes to look at them. Others are there because the spouse has put them there. Some want to crow a little. And some are there for "protection." (I am told that some people need a subtle reminder that the doctor, dentist or lawyer is a family person.)

DEAR ABBY: In reference to the letter about a sixth grade teacher telling a dirty joke to his class:

I have six children (the youngest in the seventh grade) and have worked as an aide in an elementary school for eight years, and I have a message for parents:

If you dislike something your child tells you happened at school, talk to the teacher. Sometimes a child misunderstands or, unfortunately, lies. If the teacher's explanation doesn't satisfy you, go to the principal.

If it is something serious or dangerous, and you are certain of your facts, state your concern in writing and send it to the personnel department of your school district.

Get involved; see what is happening at your child's school. But remember, too, that neither your child nor the teacher is perfect. — FOR THE KIDS



BRIDES-TO-BE!
enter Miss Frith's BRIDE-OF-THE MONTH CONTEST
Each bride who purchases a gown during April has her name automatically entered in our contest. Drawing takes place on May 5.

WINNERS RECEIVE:
1st Prize:
Gift certificate to the value of the wedding gown purchased.
$10 gift certificates from Ingrid Neilson, Flower Preservationist and $35 gift certificate from Svendsen's Studios.

DOOR PRIZE
$5 Gift Certificate from Miss Frith, a floral arrangement from Island Florist, and goodies from Fairfield Bakeries.

We'll be Having a Fashion Show for Brides May 5th

You the bride beautiful, in your fabulous gown from Miss Frith; perhaps an Alfred Angelo or a Bridalure exclusive to Miss Frith. But a wedding is more than the bride — Miss Frith can completely outfit her mother, the groom's mother, and all the bridesmaids. The going-away outfit? That's here too. For a really complete selection of everything for the wedding party, see Jean King, Rusty Helliesen, or Eleanor Kent, our knowledgeable bridal consultants.

enter our spring draw
6 $100 gift certificates to be given away April 9th
Enter in the store — no purchase necessary

Use Your Chargex, Mastercharge, or our Friendly Terms
Lots of Free Parking Behind Our Store!

Miss Frith FASHIONS
383-7181
1619 DOUGLAS

4-1

LEASING
NOW? Compare The Rates And The Service At
SUBURBAN
3377 DOUGLAS at SAANICH
386-6131

'Why Should Children Have All the Fun?'

By SHARON JOHNSON
New York Times

HUNTINGTON BEACH, Calif. — After the Second World War, playground directors in Europe noticed that some children had more fun playing in the rubble of burned-out buildings than they did using the elaborate equipment of conventional parks. So parcels of land were set aside — from vacant lots to cultivated acreage — and the children were given scrap materials with which to build their own spontaneous playgrounds.

The result was the adventure playground, a new concept in parks that gave children an opportunity to play as they pleased but with some adult supervision to stimulate activities and forestall injuries. Adventure playgrounds utilized natural settings wherever possible: steep bluffs and natural ponds in rural and suburban areas and empty lots and small courtyards in large cities.

There are hundreds of such playgrounds throughout the world. The idea caught on fastest in Britain and Scandinavia but it is becoming more popular in the United States and Canada, particularly in the West.

"Adventure playground is a really neat place," said Doug Sinclair, a five-year-old from Huntington Beach, as he surveyed a fort he was building. "I get to do lots of things here that I could never do at home. Where I live there is no room to build forts or places to fish."

His friend, Joel Gooding, 6, agreed. "I like it better than any other playground I've ever been to," Joel said as he leapt aboard a tire swing.

Huntington Beach opened its adventure playground in 1974 on a three-acre site near the city's industrial park. That site, once a quarry, was selected because it was far enough from the residential areas of the city so that the sounds of children playing would not disturb residents. And the park was only a short bike ride for most children who used it.

The city spent only $50 to equip the playground, because neighbors donated packing crates, old lumber and other materials. Almost every donation was used. Cabel reels from a utility were transformed into rafts, and placards from a political campaign became drawing boards. Except for the rope bridge across the pond, the children did all the work themselves.

For children, there are only three rules: Wear shoes, leave pets at home and don't do anything to hurt yourself or anyone else. On a typical day, there may be several 12-year-olds playing bumper tag on the rafts on the shallow lake while a quiet six-year-old tends his vegetable garden. Other children spend their time fishing, dangling on the rope swings, or building a new shack in the playground's Gold Rush Town.



Children making things—or are they tearing them apart?

"The kids love the freedom, although some of them who are used to being told what to do every minute find it a little unsettling at first," said Deke Lightholder, director of the playground. "Parents like it because they know that the children can learn to use tools under the direction of an adult."

Since it opened, Huntington Beach's adventure playground has outdrawn traditional community playgrounds better than 10 to one. An average of 500 children visit the park each day. Most are from Orange County, 40 miles south of Los Angeles.

Many parents say the playground reminds them of places where they played as children. "When I was a kid, there were woods everywhere for hikes and cookouts," said Leslie Silkensen, a Huntington Beach resident who grew up in Darien, Conn., and who brings her child to Adventure Playground.

"Now there isn't so much as a vacant lot in Southern California where kids can play baseball," she said. "Kids today are missing out on good times because the forests have been replaced by tract houses and the streets have become drag strips."

The adventure playground has a plunging mudslide, a swimming hole and ducks that never seem to tire of snacks from preschoolers. Many inner-city children who have never seen a fox or hunted polliwogs have travelled there to do so.

Most of the children who visit the playground are in elementary school, but there are a few high school students such as Paul Meiklijohn, 15, of Huntington Beach.

"I never would have considered becoming a carpenter if I hadn't had the chance to come here and build anything I wanted," he said. He recently completed a two-story tree house, complete with bunk beds. "I've learned more about construction here than I ever did in school."

Though adventure playgrounds often cost less to maintain when there are no trees to trim or grass to cut, many communities have decided against them because they think the playgrounds are unsightly or fear accidents. But Huntington Beach and other cities have found that adventure playgrounds have produced no more serious injuries than those that occur at standard playgrounds.

Still, there are Huntington Beach residents who think that there should be some changes. A woman wrote to the city fathers recently suggesting that they close the playground to children.

"After all," the letter said, "why should children have all the fun? It is time we adults had a chance to go down that mudslide. I've been trying to do so for months but my 10-year-old son won't give me a chance."

FOR SALE
1 Bedroom
APARTMENT-HOME
Quiet area near Stadacona Park
$31,900.00
To View Please Call
479-7515



your health

Here's Simple Formula For Weight Reduction

By LESTER L. COLEMAN, M.D.

I am convinced that as long as one fat, obese man or woman exists there will always be misinformation about this universal disorder.

Thousands of readers write to me hoping to learn that somewhere, some place, there exists the ideal diet that will help them to lose weight, not feel hungry, not depend on weight-reducing drugs, not have a desire for sweets or fattening foods and, especially, to be assured that every pound taken off will never return.

Such a miracle does not exist. What does exist are some basic scientific truths about obesity that are indisputable.

The first truth is that calories do count and must be counted if weight is to be controlled. The rule is a simple one. When the number of calories consumed is greater than the number of calories required by the body for fuel, a gain in weight is inevitable. The reverse, of course, is just as accurate. When the number of calories expended in all daily physical activities is greater than the number of calories consumed in a day, there will be a loss of weight.

Any new-fangled diet that does not take into consideration this rule must lead to failure in a weight-loss program.

The only variation from this truth occurs when there is some physiologic or metabolic disorder. Overactivity and underactivity of the thyroid gland affect metabolism and thus play a role in gaining or losing weight, without necessarily being related to calorie intake. Although this, and other metabolic conditions, are relatively uncommon they are often inaccurately offered as an excuse for gaining weight.

There are other familiar excuses for excess weight created by the people who bemoan their fat. How often have we heard:

"Everything I eat turns to fat."

"I just look at food and I gain weight."

"Overweight runs in my family. It's hereditary."

"I eat nothing for lunch and just a small steak and salad for dinner. Still I can't lose an ounce."

The obese are ingenious in seeking out such farfetched, unrealistic causes for their inability to lose weight. Excuses, excuses, excuses. It's easier to create them than to look for the hidden calories that are the real culprits in the fight against fat.

UBC Hospital Gets $4M More

VANCOUVER (CP) — The federal government is contributing a further $4 million for research and teaching space at the extended-care hospital at the University of British Columbia.

The federal health department said in a news release Thursday the money is in addition to $1.4 million already allocated to the hospital which is to open next month.

UNICEF Has Range Of Gifts

So you think UNICEF sells Christmas cards! Actually, UNICEF Canada also has a variety of gift items appropriate for such special times as Easter, Mother's Day, Graduation — no matter what the occasion.

Fold-a-notes, which require no outer envelope; airmail notes of lightweight paper; a floral array of hasty notes from five continents; a mix and match series which has 30 special occasion messages; and a gift box of 20 notes and 20 mints, perfect for invitations, thank-you notes, gift enclosures and announcements, are just a few of the items.

A significant feature of UNICEF stationery and gift items is that they provide an important source of revenue for UNICEF and its work, ensuring that children in over 100 developing countries receive the basic services of nutrition, medical care and education.

Conveniently boxed, UNICEF gifts are available now and any time of the year from the British Columbia UNICEF Committee, Box 602, Station A, Vancouver, B.C. V6C 2N5.

No Drop in Level

PENTICTON (CP) — A plan to lower the water level of Skaha Lake this spring so residents might work on foreshore areas has been halted by the Okanagan basin water board.

Montague BRIDGMAN Ltd.
China Crystal Gifts
811 GOVERNMENT ST 383-0821



fine furniture • paintings • prints
THE ISLAND GALLERY
2188 Oak Bay Avenue Tues - Sat.


JUST IN TIME FOR EASTER ENTERTAINING OR GIVING
2 traditional cuttings
PINWHEEL
CROSS AND OLIVE
These fit PINWHEEL Sherbet Champagne Juice Sherry Hi-ball
ONLY Available CROSS & OLIVE Goblet Champagne Juice
Set of 6 in factory box SPECIAL 10.95 OR 1.95 EACH
Personal Shopping Only
Sorry, No Gift Boxes or Wrapping
This beautiful hand-cut stemware at prices everyone can afford.
ROSE'S LTD.
JEWELERS
1317 DOUGLAS ST. 4-1

This Easter
Give Her that
Diamond she always wanted

from the Diamond Treasure Collection
by
COLUMBIA
See this and other glorious diamond treasures at
EASY TERMS
CHARGEX
MASTERCHARGE
1317 DOUGLAS
DOWNTOWN
ROSE'S LTD.
JEWELERS
4-1

COIT
Carpet Cleaning
Cash and Carry

YOU bring your carpet to us, and YOU pick it up, for ONLY 19.95 ★ EXAMPLE OF 9x12
Pick up and delivery can be arranged for a slight extra charge.
Phone for prices on other carpet sizes.
British India Rugs slightly higher.
COIT WORLD'S LARGEST CARPET AND DRAPERY CLEANING SPECIALISTS
PHONE FOR FREE ESTIMATE 386-6701
468 E. BURNSIDE
Open Saturday 9-2 p.m.

charge it
chargex or mastercharge
THE HIGH AND THE LOW
we do them both the best . . .
these young and spirited fashions are from our latest Spanish collection . . . .
modestly priced at only 34.95


"Mary Jane"
by Granada
black kid
navy kid
jasmine kid
amber kid
34.95
"Monica"
by Granada
amber kid
34.95
representative collection in all our stores
Ingledew's
for the great names in fashion.
749 YATES STREET

Bank Relocating

PRINCE GEORGE (CP) — The Royal Bank of Canada has announced that its northern British Columbia regional office will relocate here from Vancouver by the end of April. The office will supervise loan and business development activities of the bank's 25 branches in north-central B.C. and the Yukon.

Victoria's
OUTBOARD and STERNDRIVE
Service Centre
"We sell and service on the water at the Marina"
OAK BAY MARINE
SALES & SERVICE
598-3383 3-25



indoor gardens

By LYNN and JOEL RAPP

DEAR LYNN and JOEL: I have a leaf of life (Kalanchoe pinnata) plant that I have raised from a leaf. The plant stands bout one foot tall and the leaves are very thick and heavy — so heavy that they are drooping down and curling up. Is there something wrong with it? Also, do you have any information on growing and taking care of this plant? Thank you. — H.R.L.

DEAR H.R.L.: Sounds like you've been doing a pretty good job, but maybe we can add a little information for you. We've always considered this plant to be an air plant — one that can take all its nutrients right out of the atmosphere — so perhaps you should cut some of those too-heavy leaves off and pin them to a curtain or any other type surface you'd like.

The leaves that remain on the plant should gain strength from this operation, and if you haven't seen blooms already, you probably will shortly after your pruning back operation. The nice thing about this plant is that it will produce blooms in sun or shade — greenish-white or reddish in color.

The leaves you cut off the pin up will produce plantlets, but unfortunately after a couple of months they will eventually dry up.

Two Professors Named Winners

VANCOUVER (CP) — Lewis J. Robinson and Donald Stephens, two long-time professors of Canadian studies, have been named recipients of the University of British Columbia master teacher awards for 1976-77.

Robinson, one of Canada's first professional geographers, has taught Canadian geography for 31 years at UBC.

Stephens has taught in the English department for 19 years.

42 Million Suffering from Headaches

CHICAGO (UPI) — For Dr. Seymour Diamond, work is one big headache.

Diamond, 51, a general practitioner with a fascination for neurology, has operated the Diamond Headache Clinic for more than six years. It is a pioneering treatment centre that attracts 50 patients a day from throughout the U.S. Midwest.

Although his practice is thriving, Diamond doesn't believe the number of headache sufferers is on the rise.

"I think the headaches are coming out of the closet," he said in an interview. "The average headache sufferer was ashamed of his condition, felt it was a sign of weakness. But people aren't afraid to seek help any more."

Some 42 million Americans are plagued regularly by headaches. It is estimated that seven to 10 adults take painkillers at least once a month, shelling out more than a half-billion dollars a year on over-the-counter remedies.

At least 12 million, most of them women, suffer migraine — a stinging, immobilizing pain. Migraines are believed somehow related to female hormones and birth control pills, which increase hormonal levels and can aggravate a migraine condition or touch one off in a susceptible woman.

Men are prone to "cluster" headaches.

"It's a terrifying and severe pain," Diamond said, "so severe men have been known to commit suicide over it."

Whereas migraines occur one to three times a month and last 12 to 18 hours, cluster headaches strike several times a day, last about an hour, and disappear after several weeks, only to return months later.

Diamond said there are 15 categories of headaches and has written a book entitled More Than Two Aspirin with William Barry Furlong, recounting case histories which read like mini-mysteries.

One case described an advertising executive suddenly beset with agonizing headaches.

Poring over the man's office diary, Diamond discovered his patient recently had begun eating at Chinese restaurants. It apparently was the monosodium glutamate used as flavoring in the food that sparked the headaches.

An experimental, nondrug treatment, biofeedback, has proven 65 per cent effective at the clinic. Biofeedback is the umbrella term for a variety of techniques by which a person learns to control seemingly involuntary body functions.

Based on an approach developed at the Menninger Clinic in Topeka, Kan., migraine sufferers are trained to increase the flow of blood to their hands by sheer will. Their hands become warmer and blood is diverted from the head, relieving the headache pain.

Biofeedback also is used to cure tension headaches. Electronic sensors taped to the forehead measure muscle tension, and the patient is taught to relax by "willing" the tension away.

6th ANNUAL
SPRING
CRAFT FAIRE
University of Victoria
Student Union Building
Fri., Apr. 1, 11 a.m.-8 p.m.
Sat., Apr. 2, 10 a.m.-6 p.m.
Professional Crafts by Island Craftspeople.

8x8 QUARRY TILE 1.89 sq. ft.
CUSHION FLOOR 10% Off All Cushion Vinyls in stock
TILE TOWN
200 ESQUIMALT RD. 385-2141
OPEN DAILY 8:30 A.M. TO 5 P.M.
master charge LOTS OF PARKING CHARGEX
4-1

spring sale
20% Off
Custom Framing
until April 16th
• Oils, Water colors, Prints, Batik, Needle work, Mirrors, Medals, Artifacts, Awards . . . experienced in every type of picture framing.
• Traditional and Contemporary mouldings, Metal, Shadow Box, Ovals and Circles, Picture Lamps.
Titus Gallery
890 Fort St. at Quadra
CHARGEX master charge
4-1

Radarange MICROWAVE OVEN
Cooking Demonstration made only by Amana
RR6 LINDA SMITH RR4
GOOD DEAL COUNTRY
McDONALD SUPPLY LTD
& VICTORIA'S CARPET & APPLIANCE CENTRE
370 Gorge Rd. East 386-6745
Amana Radarange Cooking Demonstrations
Every Friday Nite & Saturday

1/2 PRICE! Spring Sale
Talkeith
★ Pure Wool Sweaters 14.95
★ Coat Sweaters, Skirts and Pants, up to 50% OFF!
VICTORIA SWEATER and SOUVENIR SHOP LTD.
ON THE MALL . . . ½ BLOCK FROM THE EMPRESS HOTEL
809 Government St. 384-2515

The Formula

BABY OIL

By NORMAN H. STARK

A baby's cry at night means "get here on the double" and moms and pops do exactly that. As a matter of fact, when our children were babies, I have seen their mother jump out of bed seconds before the cry was heard. Talk about ESP!

Some of the most common causes of skin discomfort are dryness and irritation. Frequent bathing, even with the mildest soap, removes natural oils which should be replaced. And replacing the oils serves another most important purpose in that they act as a barrier to help in preventing excrements from irritating the delicate skin. If your baby's pediatrician recommends baby oil, here's a formula that can save you some money.

You'll need two tablespoons of ALMOND OIL, eight tablespoons of OLIVE OIL (best grade of purity) and a few drops of PERFUME, if desired. Thoroughly mix all ingredients and store in glass or plastic bottles.

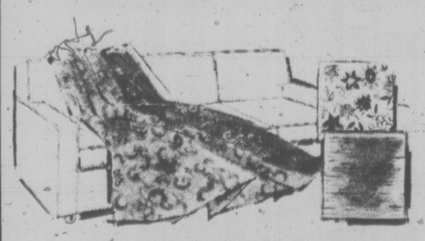
(Like any chemical product you use at home, you should store this one safely, label it — listing ingredients and noting any cautions — and keep it out of reach of children.)

STUFFED MUSHROOMS

20 large mushrooms
225 ml grated sharp cheddar cheese
30 ml softened butter
30 ml minced green onion
½ clove garlic, crushed
dash pepper

Wash mushrooms; dry well; remove stems (use stems in soups, gravies, sauces, or stews). Blend cheese, butter, green onions, garlic, and pepper. Place mushroom caps on broiler pan; spoon mixture into caps. Place low under broiler; broil until cheese is melted and bubbly. Makes 20 stuffed mushrooms.

SAVE 20%
DURING GREGG'S
SANDERSON FABRIC SALE
Two Great Names Bring You This Exciting Event
GREGG'S — THE VERY BEST WORKMANSHIP
SANDERSON — THE VERY BEST IN FABRICS



• PRINTS • DAMASKS
• TAPESTRIES
• BOUCLES • VELVETS
and MANY MORE
LIMITED TIME OFFER — SO HURRY!
OPEN FRIDAY NIGHT 'TIL 9 P.M.
GREGG'S FURNITURE MANUFACTURERS
4-1
2300 DOUGLAS ST. — 388-7365

5-Inch Continuous GUTTER in baked enamel
NO SPIKES INSIDE HANGERS ONLY
Supports a Ladder Heavy Gauge .032
479-7121 FREE ESTIMATES
B.C. ALUMINUM
"THE NAME YOU KNOW"

McDONALD SUPPLY LTD PRESENT!
The Burlington Look
STOP don't buy any carpeting until you've seen McDONALD SUPPLY LTD.
ONE WEEK ONLY!
SAVE on every Burlington Look Quality Carpet
Burlington Carpets has reduced our prices on the best selling carpets in their line. And we're passing the savings on to you.
This week only! The Burlington Look. Don't miss it!
LOOK THESE SAVINGS OVER.
DANCING LIGHTS ..... $16.45 Sq. Yd.
RAVE REVIEW ..... $11.90 Sq. Yd.
STAR ATTRACTION ..... $14.25 Sq. Yd.
STAR OF INDIA ..... $18.95 Sq. Yd.
CHANTECLER ..... $15.25 Sq. Yd.
NOW Burlington CARPETS STAY NEWER LOOKING LONGER WITH DUPONT ZEPEL CARPET PROTECTOR
SHOP AND COMPARE
GOOD DEAL COUNTRY
McDONALD SUPPLY LTD
& VICTORIA'S CARPET & APPLIANCE CENTRE
370 GORGE RD. EAST 386-6745
4-1

UNION SEEKS LIE DETECTOR BAN

A union seeking certification in B.C.'s banking industry is calling for legislation to halt management from using lie detectors on bank employees.

In letters to the attorney-general's office, the B.C. Police Commission and the Human Rights Branch, the United Bank Workers local of the Service, Office and Retail Workers of Canada has asked that banks be restricted from testing their employees with lie detectors.

Union president Dodie Zerr and secretary Jackie Ainsworth told the various government officials that some banks now make polygraph tests as a matter of policy, and "to our knowledge at least one case has resulted in a firing."

The two union representatives say the use of lie detectors by management constitutes "an infringement of human rights," and refers to a recent Ontario royal commission as proof that polygraphs are unreliable.

In 1976 Ontario Supreme Court Justice Morand, in an inquiry into Toronto police practices, concluded that lie detectors are unscientific.



CAMOSUN COLLEGE'S Hotel, Motel and Restaurant Services moved into new facilities in the renovated Dunlop building on the Lansdowne campus recently. The occasion was marked by college principal Dr. Grant Fisher hamming it up in chef's costume and giving the building's keys (tied to a soup ladle) to Albert van Citters, chairman of the program.

UVic Hiring Unaffected By Immigration Laws

New immigration regulations limiting the hiring of foreign academics won't have much affect on the University of Victoria — UVic regulations are already stricter than the new federal ones.

UVic's hiring policy passed last December after months of debate states that any non-Canadians hired for a position have to be able to make a significantly higher contribution to the university than Canadian candidates.

New federal regulations require universities to fill teaching vacancies with Canadians unless no suitable Canadian can be found.

An official at the University of B.C., however, feels the policy could have a "disastrous effect" on teaching at Canadian universities.

Dr. Erich Vogt, UVic vice-president for faculty and student affairs said putting up such barriers would be "stifling to universities.

Six Golf Events Slated by RCMP

Royal Canadian Mounted Police golfers are scheduled to compete in six tournaments at the Royal Colwood course this year, starting April 6.

Other tournament dates are May 18, June 22, July 6, August 10 and September 9.

Golfers intending to compete should notify Cpl. K. Pearson at E Division HQ, 388-3477, by noon of the Monday preceding each tournament.

Mini-Olympics Planned

A special mini-Olympics will be held Wednesday at the Boys and Girls Club, 1240 Yates, at 6:30 p.m. in conjuction with National Boys and Girls Club Week April 3-9.

More than 100 young people from the Victoria, Langford and Richmond-Newton Boys and Girls club will be participating, director John Norman said today.

"This event will serve to illustrate that in Boys and Girls Club, youngsters find the resources that truly aids them in their positive development," he said.

At the same time, Bob Boettger, executive director, said special and regular club activities will be opened to the public April 4-6 from 6:30 to 9 p.m. at the club's headquarters.

"The aim of the club is to encourage young people and adults to work together," he said. "The club provides a wide range of fun activities, including crafts, sports, hobbies, and special projects.

Grocery Co-Op Set in Saanich

Opening of the Saanich Peninsula Savings Credit Union supermarket-sized grocery co-op in Central Saanich has been set for early next month.

Credit union general manager Bud Whitfield said the store will have 15,000 sq. ft. of floor space.

Whitfield says the credit union already has stores in Campbell River, Nanaimo and Duncan and a recent study in those areas showed an average-size family can save from $200 to $350 a year through the co-op.

The store will be open to credit union members only. Membership will cost $100, which buys 10 $10 shares.

In addition to the $100 investment, said Whitfield, member families will be charged a weekly fee of $2.50 for 50 weeks, plus a 2 per cent member loan on all store purchases that will be paid back once every three years.

Whitfield said the store will be operated on a strictly non-profit basis, "so there's nothing coming off the top."

He said the outlet will accommodate up to 2,000 shoppers, "and we're in the neighborhood of 600 right now . . . I'd be happy to have around 1,000 to 1,200 by the time we open our doors and I think we'll get that pretty fast once we're up and running."

The store will be in a new complex under construction at Keating Cross Road and Veyaness.

VILLAGE COIFFURES
"BEAUTY CARE FOR YOUR HAIR"
335 COOK STREET
"BARBARA" RETURNS MONDAY, APRIL 4th
FOR APPOINTMENT CALL 384-3715
4-1

SEIKO TRADE-IN SALE
WE WILL GIVE YOU 15% OFF FOR YOUR OLD WATCH AS TRADE-IN ON THE PURCHASE OF A SEIKO WATCH.
PETER LAX goldsmith 230 MENZIES
UPPER LEVEL Parliament Mews 388-4414
4-1 OPEN 9 to 5:30

RIGA'S
SPRING UPHOLSTERY SALE
Conventional 3-seat Chesterfield and Chair Re-Built and Re-Upholstered for only. $289.00 Labour
plus quality Fabrics from $9.95 yard — While Stocks Last.
FREE ESTIMATES on any and all Upholstery and Drapery work with a Spring Discount of 10-20% Until April 30.
VICTORIA'S QUALITY UPHOLSTERY AND DRAPERY FIRM
Offering Professional Interior Decorating Service
Serving Victorians for 15 Years.
RIGA UPHOLSTERY is now located in MARKET SQUARE
383-7621

SPRING SALE
30% OFF ALL MERCHANDISE in our store
USE YOUR CHARGEX OR MASTERCHARGE
- RUBBERMAID GIFT SETS, BATH MATS, SHOWER CADDYS
- FABRIC AND PLASTIC SHOWER CURTAINS IN FAMOUS MAKES
- BATH PILLOWS, SHELVES, CABINETS, SPACE-SAVERS
- LADIES' AND MEN'S BATHROBES AND SLIPPERS
- BATHTUB SECURITY RAILS AND SAFETY BATH BENCHES AND SEATS
- SOAPS, IMPORTED GIFT ITEMS, CERAMIC AND PLASTIC ACCESSORIES
- KIRSCH SHOWER AND TOWEL BARS, SWITCH AND OUTLET PLATES, ETC.
- GUZZINI ITALIAN AND ALLIBERT FRENCH ACRYLIC BATH ACCESSORIES
- TOWELS, BATHMATS, TUB MATS, BATH SHEETS, CONTOUR MATS, ETC., BY FIELDCREST — JENNY PLUSH — JENNY JONES — CANNON, MARTEX, DOROTHY DEAN
- COUNSELLOR AND BORG SCALES PLUS WOOD, PLASTIC AND PADDED TOILET SEATS
- BATH TRAYS, BACK-OF-DOOR RACKS, TOWEL TREES, TABLES, SEATS, TOWEL BARS AND TOWEL RINGS
- WOODEN AND WICKER WARE HAMPERS, SHELVES AND ACCESSORIES
- WOOD, WICKER, ACRYLIC BATHROOM MIRRORS, LOOFAH SPONGES, BATH BRUSHES AND MANY ITEMS TOO NUMEROUS TO MENTION

(SORRY NO REFUNDS OR DEPOSITS ON SALE ITEMS)
Give Your Home PHONE 385-2523
THE MAGIC TOUCH BATH BOUTIQUE
IN THE NEW JAMES BAY SQUARE
10-435 SIMCOE ST., AT MENZIES
3-24 FREE UNDERGROUND PARKING BEHIND SAFEWAY

OAK BAY VILLAGE SHOES
MEN- IMITATION WALLABEE IN BROWN AND TAN SUEDE WITH NURON CREPE SOLE
SIZE 7½-12. REG. PRICE 24.95
SALE PRICE 18.95
2239 OAK BAY AVE.
4-1

ORNAMENTAL TREE SALE
Sat., APRIL 2nd, SUN., APRIL 3rd ONLY
- LOMBARDY POPLAR 8'-10', each 2.75
- CLUMP BIRCH 6'-8' 8.75
- NATIVE DOGWOOD 6'-8' 12.75
- CRIMSON KING MAPLE 7'-9' 8.75
- MOUNTAIN ASH 6'-8' 7.75

FLOWERING JAPANESE CHERRIES and PLUMS (5 varieties) 8'-10' high 9.95 each
- FLOWERING CRAB APPLES 8'-10' 9.95 each
- NORWAY MAPLE 10' 9.95 each
- PAULS SCARLET HAWTHORN 10' 9.95 each
- SUNBURST LOCUST 6' 8.75 each

HEDGING MATERIAL SPECIALS
- Fence your property with a beautiful ENGLISH LAUREL HEDGE each plant 18" high 95¢
- FINE GOLD TIPPED CEDAR 3' high 3.75 each
- LEYLAND CYPRESS 2'-3' 3.75 each
- THUJA PYRAMIDALIS 1 gal. 1.25 each

EVERGREEN SPECIAL NORWAY SPRUCE 6'-8' high 9.95 each

SOFT FRUIT SPECIALS
- STRAWBERRY PLANTS 10 plants 95¢
- RASPBERRY CANES 10 plants for 1.90
- BLUEBERRY BUSHES 3'-4' each 5.75
- FOCH GRAPE VINES each 1.75
CURRANT BUSHES

SUPER FERTILIZER SPECIAL
BARNYARD ORGANIC FERTILIZER Fine for lawns and gardens. 40-LB. BAG, each. 2.75

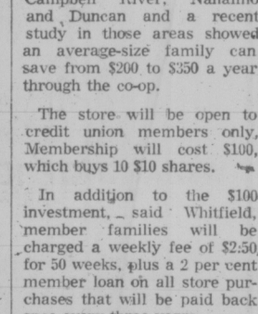
BARK CHIP SPECIAL 2 cu. ft. bag, each 1.75

SPRING BULBS
Begonias, Dahlias, Venus Fly Traps, Gladioli, Lilies, Peonies, Tree Peonies, Amaryllis, Easter Lilies.

PLUS GREENHOUSE TOMATO PLANTS • ONION SETS • SEED POTATOES
GARDEN SEEDS • PERENNIALS • HYDRANGEA • ROSES • MAGNOLIA
RHODODENDRONS • CAMELLIAS • AZALEAS AND MORE!

Visit Victoria's largest smallest garden centre at Old McDonald's Farm!
VICTORIA GARDEN CENTRE & NURSERIES
5325 CORDOVA BAY ROAD
OPEN DAILY 10 a.m.-5 p.m., CLOSED TUESDAY
SHOP NEXT DOOR FOR YOUR FRESH FISH! FRUIT AND VEGETABLES
4-1

APPOINTMENT
MAYFAIR
Service Station



TOM FRANCE

Mr. Reg. Lupton, manager of Mayfair Service Station, 3106 Douglas St. is pleased to announce the appointment of Tom France, formerly with Craigflower Service, as Auto Mechanic. Tom will be pleased to welcome former clients and new friends at his new location. 385-2590.

MICROWAVE Sale
come in and see how a microwave works and take advantage of our usual low prices .....
★ with each oven you get
- 4 Place Setting of Corelle Ware
- A Panasonic Cake Pan
- Two Microwave Cookbooks



Panasonic®
just slightly ahead of our time
IN-STORE DEMONSTRATIONS
FRIDAY, SATURDAY, SUNDAY
Friday night from 5 p.m. until 9 p.m., Saturday from 1 to 5, and Sunday from 1-5, we will have a microwave expert in our store from Panasonic who can tell you all about these amazing ovens that save you up to 70% of your cooking time. Models are available for all kitchens, all lifestyles. If you have already purchased a Panasonic Microwave from us, we'll have a special demonstration for you, during which time any questions that may have arisen since your purchase will be gladly and fully answered. Refreshments will be served.
PRICES START AT $349
Six models to choose from. On the spot bank financing on approved credit.
Clip this coupon and bring it in to the store. Draw to be held April 30. Sorry — only 1 entry per household.
free draw!
YOU CAN WIN A
★ Panasonic Color TV or
★ Panasonic Stereo
★ Panasonic Microwave Oven
INDEPENDENT BUYERS DISCOUNT SERVICES LTD.
939 ESQUIMALT RD. 383-1780

FAMILY CIRCUS



"Who NEEDS May flowers?"

DENNIS THE MENACE



"I HEAR THE MITCHELLS ARE GOING TO HAVE A NEW BABY."

"HEAVENS, GEORGE... YOU DIDN'T GIVE ME TIME TO SAY 'APRIL FOOL'."

CATHY



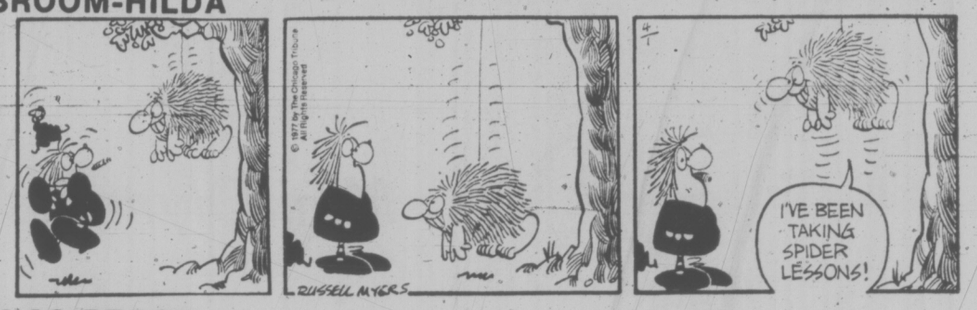
HAGAR



PEANUTS



BROOM-HILDA



MISS PEACH



B.C.



WIZARD OF ID



APARTMENT 3-G



NANCY



MARK TRAIL



The Bridge Expert

By FRED KARPIN

At times, in duplicate bridge, if one is to obtain a good score, he must gamble for an overtrick at the risk of losing his contract. In today's deal there really was no legitimate chance for declarer to make an overtrick, but there was a good possibility that his left-hand opponent might slip. As it turned out, declarer's judgment in taking a gamble was vindicated (if one judges by results), and the overtrick gave him a top score on the deal.

	NORTH	
	♠ 10 2	
	♡ A 9 4 3	
	◇ A Q 10 9	
	♣ 7 4 3	
WEST		EAST
♠ J 9 7 5		♠ 8 6 3
♡ Q 6		♡ K J 10 5
◇ 4 3		◇ 8 7 5 2
♣ A 10 8 6 2		♣ J 9
	SOUTH	
	♠ A K Q 4	
	♡ 8 7 2	
	◇ K J 6	
	♣ K Q 5	

The bidding:

South	West	North	East
1 NT	Pass	3 NT	Pass
Pass	Pass		

Opening Lead: Six of ♠.

When East's jack of clubs was taken by South's queen at trick one, declarer had just fulfilled his contract. But in duplicate bridge, fulfilling a game contract is not necessarily a guarantee of victory. So declarer gave thoughts to making an overtrick.

As he viewed the setup, there was a 50-50 chance that West had the jack of spades. If such were the case, then an immediate lead of the spade four towards dummy's ten might make a winner out of the ten-spot. This reasoning was based on the realization that West, holding the J-x-x-x or the J-x-x, would probably play low on the spade lead, hoping that East would be able to win the trick and return a club to entrap South's king (it was apparent to West that declarer held the club king, for if East had held that card, he would have played it at trick one).

Having the courage of his conviction, declarer led the spade four at trick two — and West played the five! The board's ten was put up and it won the trick. Declarer had successfully walked a tightrope.

Had West taken his jack of spades at trick two, declarer would not have lost anything, as his remaining K-5 of clubs would have effectively prevented West from cashing that suit. And if East had possessed the spade jack, declarer would still have had a reasonable chance of fulfilling his contract, which would, in this case, have depended on the adversely held seven clubs being divided 4-3 or 6-1.

Actually, the only setup that would have resulted in declarer's defeat would have been if the outstanding clubs had been divided 5-2, and if East also possessed the spade jack.

CRYPTIC CROSSWORD

ANSWERS TO THURSDAY'S PUZZLE

ACROSS		DOWN	
1 Cartridge	18 Entitle	5 Elector	
8 Out	20 Rum customer	6 Solar system	
9 Weddinb-bell	22 Let	7 Step-dance	
11 Lawless	23 Dress-suit	10 Down to earth	
12 Tired		11 Local call	
13 Cathay	DOWN	14 Assumed	
15 Crayon	2 Aye	16 Secure	
17 Leeks	3 Raise	19 Titus	
	4 Digest	21 Eli	

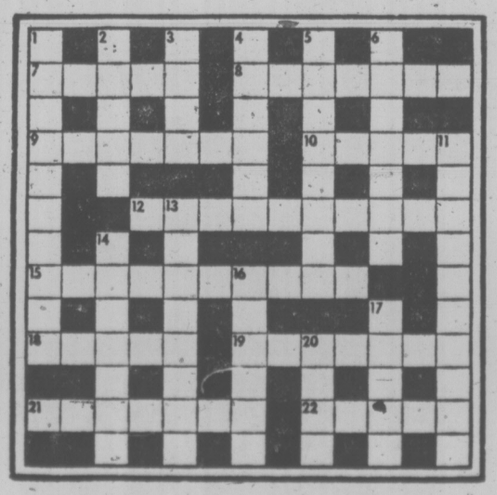
CLUES

ACROSS

7 Some off the spectacular charms of a woodland feature (5)
8 The highest possible earthly aspiration (7)
9 and 11 Dn. His auguries may be fine but his prospects are sometimes clouded (7-10)
10 Head one interrupting the cook (5)
12 Where many a match is struck (2,3,5)
15 The speed of postal delivery? (6,4)
18 Is in need of western colonists (5)
19 As an instruction to economize, it's not answering any good purpose (7)
21 Encouraged by being applauded? (7)
22 Capture the maritime areas, we hear (5)

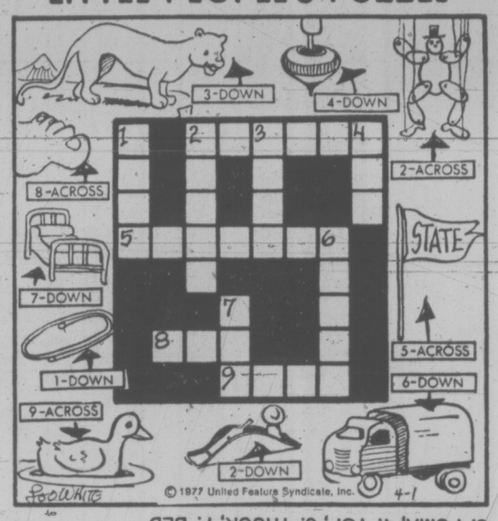
DOWN

1 The sort of account that records one hit after another? (4,2,4)
2 Shatter with a series of scoring strokes (5)
3 Eastern bigwig has reconstructed the first of the harems (4)
4 Scrutinize a kind of party (6)
5 Decided inclination to write church music (8)
6 Makes an illustration of French tribe in Scotland! (7)
11 See 9 Across
13 Wealth rate changed by certain conclusion (8)
14 Indulged in gimmickry, but not properly developed (7)
16 Volleys of applause for cannons (6)
17 Proper illustration reveals some hazard (5)
20 Direction to behead the animal (4)



ANSWER TOMORROW

LITTLE PEOPLE'S PUZZLE



ANSWERS: Across—2. PUPPET, 5. PENNANT, 8. TOE, 9. DUCK. Down—1. CLIP, 2. PLANE, 3. PUMA, 4. TOP, 6. TRUCK, 7. BED

YOUR HOROSCOPE

Saturday, April 2

By SYDNEY OMARR

ARIES (March 21-April 19): Be positive of facts — persons who seem indifferent will be interested once you verify claims. Be direct, specific — get concept, format committed to paper. Basic material takes precedence over flash, pomp, ceremony. You'll comprehend!

TAURUS (April 20-May 20): Give of yourself — feelings are reciprocated by one who "haunts" you. Virgo plays important role. Emphasis on involvement, creativity, affairs of heart. Be ready for change, variety, excitement of discovery. You come alive!

GEMINI (May 21-June 20): Be sure that you have complete report, story. Tendency is for others to overlook or skip legal matters significant details. Marital or business partner has ambitious plans. Take a close look at financial aspects of any endeavor.

CANCER (June 21-July 22): Study Gemini message. Hold back on final commitment. Element of deception could be present, intentional or otherwise. Take ring roads; means avoid direct confrontations. Now is time to listen, observe gather information, plant seeds for future. Be patient.

LEO (July 21-Aug. 22): Highlight payments, collections, evaluation of personal possessions. Capricorn, Cancer persons figure in picture — what was apparently discarded turns out to have more worth than you imagined. Avoid snap judgments.

VIRGO (Aug. 23-Sept. 22): Cycle is such that you are able to reach beyond apparent limitations. Circumstances favor your efforts, dreams. Pieces fall into place. Spotlight on personal appearance, personality, powers of persuasion. You almost automatically do the right thing at the right time and place. Moon is in Virgo!

LIBRA (Sept. 23-Oct. 22): Stress ability to rip aside mystery clouds. Means do not fear the unknown. You have friends in "high places." Know it and keep in mind that you are not without allies. Leo, Aquarius individuals help light new paths for you. Take a chance on innate abilities!

SCORPIO (Oct. 23-Nov. 21): Your wish can be fulfilled — once you decide upon your course. Means sense of where you are going, your direction requires more attention. A hunch could pay dividends. Your intuition is sharply honed. Aquarian says I have something good for you — and means it.

SAGITTARIUS (Nov. 22-Dec. 21): Stress versatility, intellectual curiosity. Communicate with those "at a distance." One at top is uncertain authority could be temporary. Know it and be self-reliant. One who is grandiose in making promises could be whistling in dark. Act accordingly.

CAPRICORN (Dec. 22-Jan. 19): Void rushing decisions, judgments. Those who are impatient are also envious. Some "friends" would not be unhappy if you tripped in a trap. Know it and protect interests. Accent on communication, publishing, long-range policies. Taurus, Leo persons figure in picture.

AQUARIUS (Jan. 20-Feb. 18): Highlight ability to perceive — your ESP is active. Mystery is solved — what had been missing can be located. Avoid wishful thinking where money is concerned. Get promises in writing. Gemini, Libra and Virgo figure prominently.

PISCES (Feb. 19-March 20): Lie low — wait and see. One who is sure of what you should do does not seem to have a personal sense of direction. No free lunch. No one is giving up something for nothing — be aware of it and don't volunteer to be a saint.

IF APRIL 2nd IS YOUR BIRTHDAY you are sensitive, moody, sensual, independent, temperamental, talented and you will travel this year, more so than in recent past. May will be your most significant month. Cancer, Capricorn persons play important roles in your life. You are a "magnificent" person — don't permit any person to restrict or "wet blanket" you. In May, you create, profit, imprint, understand how far you can go — realize your own value and you could also fall madly in love.

FUN WITH FIGURES

By J. A. H. HUNTER

"Here's that bill. I've sent them a cheque," said Paul. "Did you notice anything special about the amount?"

Judy laughed. "It seemed very ordinary to me," she replied. "But I suppose you mean one of your number gimmicks."

"That's right," Paul told her. "If you multiply the cents by the dollars and then add the result to the amount, all in cents, you get 12345."

What was the amount?

(Answer Monday)

Yesterday's answer: TESTS was 94858.

Argus Crash Investigation Ordered

SUMMERSIDE, P.E.I. (CP) — An inquiry is to begin today into the cause of a fiery crash of a Canadian Forces Argus reconnaisance plane in which one of the 16 crew members was killed and 11 others injured.

A forces spokesman said Thursday an investigation team from department of national defence headquarters in Ottawa was to arrive today.

The inquiry is standard procedure after any forces aircraft accident, he said.

M.Cpl. J.F.A. Senez of Prince George, B.C., an observer on the aircraft, was killed.

The lumbering, propeller-driven aircraft, returning from a flight over the Atlantic to assist a burning Spanish fishing vessel, crashed into an unoccupied plane on ground while trying to make an emergency landing at the Canadian forces base here, a spokesman said.

In serious condition were Maj. M.R. Hawkes of Calgary, a flight engineer, and Sgt. R.J.H. Arsenault of Prince Edward Island, a pilot.

In guarded condition were Capt. Guy Chenard of St. Leonard, Que., a pilot and crew chief, and Capt. W.H. Bridgen of Essex, Ont., a navigator.

In stable condition were Capt. A.B. Elieff of Regina, a pilot; Capt. B.H. Rutherford of Stouffville, Ont., a pilot; Sgt. Y.J. Quintin of Drummond, Que., a flight engineer; Capt. J.R. Smurthwaite of Abbotsford, B.C., a navigator; WO J.J. Richard of Rogersville, N.B., an observer; Sgt. J. Slor of Niagara Falls, Ont., an observer; and M.Cpl. E.D. McKinnon of Toronto, an observer.

Uninjured were Capt. D. Squire of Toronto, Lt. T.J. Noonan of Oshawa, Ont., WO G.D. Benham of Erie, Ont., and Sgt. B.D. MacIsaac of Thunder Bay, Ont.

The spokesman said funeral arrangements for Senez were not complete.

The Argus, a long-range aircraft used in anti-submarine, surveillance and rescue roles, developed engine trouble and attempted to land with one of its four motors out of operation, the spokesman said.

The plane was sent from the air-sea rescue squadron base here early Thursday to assist a crew of the Spanish vessel Dianteiro. Five crew members of the vessel died in a fire that broke out while the Dianteiro was fishing on the Flemish Cap, the most easterly fishing bank off Newfoundland.

As the plane was about to set down in heavy fog and low ceiling, it clipped the tail section of a parked Lockheed Electra aircraft used in ice surveys off the East Coast, the spokesman said.

The Argus plunged to the ground in flames.

Details of the type of injuries were not available, but a doctor at the Prince County Hospital said one man was said to have facial burns and a broken hip.

It was the second fatal crash involving an Argus. All those aboard died when an Argus crashed into the Atlantic while on exercise off Puerto Rico.

ITALY PAPERS ON STRIKE

ROME (Reuter) — Italian journalists seeking a new national wage contract staged a one-day strike today. The national news agency ANSA and other agencies closed down and newspapers will not be published Saturday.

N.W.T. Civil Servant Jailed for U.S.

YELLOWKNIFE, N.W.T. (CP) — William James Doyle, a former Northwest Territories civil servant, was ordered to jail Thursday to await extradition to the United States.

Doyle, a property manager for the Northwest Territories public works department until his arrest here Dec. 2, is alleged to be George Fitzgerald Dinneen, wanted in Orange County, Fla., on charges involving embezzlement of more than $70,000 more than 12 years ago.

Mr. Justice Calvin Tallis of the N.W.T. supreme court said the alleged offences were extraditable and ruled that written evidence would justify committal for trial in Canada and hence extradition to the U.S.

Doyle technically has 15 days from execution of the committal warrant to file a writ of habeas corpus, but failing that, he would normally be signed over to U.S. officials by the federal department of justice.

In an affadavit filed in court earlier Doyle said he emigrated to Canada in December 1969 and became a Canadian citizen in June, 1975.

Cyprus Plan Fails

VIENNA (Reuter) Greek-Cypriot negotiators rejected today a Turkish plan for a government in Cyprus structured along loose federal lines, but said they are ready to continue talking.

Greek community envoy Tassos Papadopoulos said the Turkish community plan, tabled at the Cyprus communal talks here, fell short of being an actual proposal.

"We will study it and consider it, and if need be we shall make our own proposals," Papadopoulos said as the negotiators ended a one-hour meeting with United Nations Secretary-General Kurt Waldheim.

Greek-Cypriot delegations spokesman Andreas Christofides added that the plan included "proposals for a bilateral treaty between two states that do not exist."

The Turkish-Cypriot delegation refused to disclose full details of the plan, but conference sources said it was intended to provide for a loose federal administration to restore joint rule in Cyprus after a 13-year break.

On Thursday, the Greek-Cypriots, who want a strong central government, proposed a federal state with two separate regions.

Life Jail Terms For Killer Youths

CALGARY (CP) — Two city youths were sentenced to life imprisonment after being convicted Thursday in Alberta Supreme Court on a charge of second-degree murder.

In passing sentence, Mr. Justice Hugh John MacDonald recommended that Michael Scott Woodridge, 19, and Gerald Roger Bissett, 17, not be eligible for parole until they have served 10 years of their sentences.

The jury had deliberated about an hour before it reached its verdict.

Court was told the youths wanted to go to Swift Current, Sask., to visit relatives and decided to rob a taxi driver.

They called for a taxi on Oct. 2 and instructed the driver, Ahmed Sabbagh, 23, to drive them to the airport.

During the drive, they directed the driver to another destination and he apparently panicked, speeded up, went through a stop sign and crashed the vehicle into a ditch in northwest Calgary.

The three got out of the vehicle when Bisset was struck by the driver.

Bissett, who had been given a gun by Woodridge, testified the gun went off accidentally, hitting Sabbagh.

The driver was then shot 10 more times in the head.

His bullet-riddled body was found less than an hour later by three men leaving the city on a hunting trip.

Vann Returning

REGINA (CP) — Saskatchewan Roughriders of the Canadian Football League have signed import linebacker Cleveland Vann to a 1977 contract.

Vann, 25, led the team last season in both tackles and assists. He also scored two touchdowns.

DAVIDSON DIESEL CHUGGERS
"We sell and service on the water at the Marina"
OAK BAY MARINE SALES & SERVICE
598-3393

CHILDREN'S MATINEES
A humble radiant terrific movie.
"CHARLOTTE'S WEB"
E.B. White's Charlotte's Web
GENERAL
added attraction: Walt Disney's Johnny Appleseed
SATURDAY & SUNDAY AT 1:00 & 3:00 P.M.
ALL SEATS $1.00
TOWNE 382-5022 DOUGLAS AT HUMBOLDT
IN NOOTKA COURT

SPRING BARGAIN BUYS

BEVERLY
Distinctively designed with smooth, flowing lines to fit in with today's decor. The Beverly presents a striking touch throughout the home. Available in a wide selection of attractive finishes to complement any home.
WEISER LOCKS

BUY YOUR LOCKS NOW AT SAVINGS!
PASSAGE SETS Service Pack. A101 26D Finish. Reg. 5.49 ..... 4.45 Each
BATHROOM SETS 4 Distinctive Finishes. Display Packed. Reg. 9.21 ..... 6.99 Each
KEYED LOCKS Hammered Copper, Brass or Iron Finish or Plain Bronze Finish. Reg. 15.51. ..... 11.99 Each
HERE'S A LOCK THAT SYMBOLIZES BEAUTY AND GOOD TASTE!

SAT., 2nd APRIL JOIN CJVI and LYNN MARSHALL COFFEE, DONUTS, PLANTS and OTHER GOODIES HOURLY PRIZES

BRASS FINISH MAIL SLOTS Reg. 5.95 ..... 4.75 Each

ENTRANCE SETS By WEISER, DEXTER, AMEROCK 20% OFF

DECORATOR ARBORITE 8 Attractive Colors to choose from 48x96 Sheets 16.95 Sheet

AMEROCK CABINET HINGES and HANDLES, BATHROOM TOWEL BARS, SOAP DISHES, PAPER HOLDERS, DECORATIVE HARDWARE. 20% OFF MARKED PRICES

Slide Show Saturday! "How to Panel a Wall" by Bobby Starr of WELDWOOD

DOOR MATS 16"x27" 3.15 Each KEEPS THE MUD OUT OF DOORS

WALLPAPER SALE ALL PRESENT STOCKS MUST BE CLEARED THIS WEEK 40% OFF

FOR YEAR-ROUND FUN GET A PING-PONG TABLE Full 9'x5' playing area Top and Base for ONLY 19.95 Set Top Painted Green

20' Aluminum LADDERS 33.95 Reg. 49.95

STEP LADDERS Reg. 20.15 5' Aluminum 16.95

FIR SHORTS FOR THE HANDYMAN
2x4x6' ..... 42¢ each
2x3x7' ..... 45¢ each
2x4x8' ..... 79¢ each
Utility ..... 25¢ each
1x4x6' ..... 25¢ each

PARTICLE BOARD SPECIAL 48x96-5/8" LIMITED QUANTITY 3.99 Sheet These are NOT Seconds

17 GA. GALVANIZED GARBAGE BINS ONLY ..... 6.85 Each

LONG-HANDLED SHOVELS A DOMAN SPECIAL Reg. 5.99

"D" Grip Spades 3.99 Each

"D" GRIP SHOVELS (Pointed) ..... 3.99 Each

GARDEN HOSES 50' Long x 1/2" Special Purchase Is Your Gain Reg. 5.15 ..... 3.99 each

CONCRETE BLOCK INCINERATOR 32x32"x34" high 16.95 Larger Size 40"x32"x34" High 19.95

LOOK OUT! FOR OUR GREAT BIRTHDAY CELEBRATION in next Friday's Times — and Saturday's Colonist!

LAWN RAKES 2.99

LET US QUOTE YOU FOR YOUR FENCE
The "BASKET WEAVE" FENCE 3' high, 10' multiples, 4x4 posts, 1/2"x6"x10' boards, 2"x2" space. 97¢ running foot

CONDITION YOUR LAWN
HAND TOOLS Forks, Weeders, Planting Trowels. Each ..... 99¢

YOUR SPRING PROJECT ASSEMBLE AND STAIN THIS SPRUCE PICNIC TABLE SPRING PRICE 29.99

OSCILLATING LAWN SPRINKLERS Sale Price, each 5.25

COMPOST BOX KIT OF CEDAR SIDING COMPOST CONDITIONS YOUR SOIL. USE IT. 6'x3'x3' 10.99

12x12 HANGING BASKETS Few Left not exactly as illustrated. ALSO 16x8 RECTANGULAR HANGING BASKETS 2.75 ea.

STORE HOURS: MONDAY-FRIDAY 8:00-5:30 SATURDAY 8:00-5:00
DOMAN'S
280 BAY STREET (By the Bridge) 386-2151
CHARGEX
4-1

Zaire Replaces Commander After Third of Katanga Lost

KINSHASA (AP) — The government has replaced its army commander in invaded Shaba province, admitted the loss of a former army headquarters there and instituted press censorship.

The army shakeup was announced Thursday after a three-day conference between President Mobutu Sese Seko and his top commanders about the situation in the mineral-rich southern province which the Belgians called Katanga. Katangan exiles were reported to have captured a third of the province since invading March 8 from Angola.

The former commander in Shaba, paratroop Col. Eluki Mongo Aundu, told a news conference he was recalled to his previous post as Mobutu's personal chief of staff.

He was replaced by Brig. Gen. Boyenge Singa, the army commander and a member of the politburo of the only legal political party, Mobutu's Popular Revolutionary Movement.

Eluki said rebel troops had captured the town of Mutshatsha, an important rail town. He said they had advanced to within 50 miles of the copper-mining centre of Kolwezi. Mutshatsha is 60 miles west of Kolwezi and about 150 miles from the Angolan border.

Eluki insisted that Kolwezi and its copper belt were firmly in government hands. The Kolwezi mines earn about 60 per cent of Zaire's foreign exchange.

The rebels are members of the Lunda tribe returning to their homeland. They fled to Angola in 1964 when the late Moise Tshombe's attempt to break Katanga away from the Congo failed.

Elebe Maekonzo, head of the government-run news service, accused foreign reporters whom he did not name of undermining and sabotaging the government by exaggerating rebel successes in Shaba.

He said the government may review the status of the estimated 30 foreign correspondents in Zaire. Four hours later, reporters found censors installed at the central telegraph office where nearly all news copy is sent abroad.

RHODESIA TOLL 24 IN 48-HOUR SPAN

SALISBURY (UPI) — The military command today reported 24 persons killed in the past 48 hours of guerrilla warfare, capping the worst month Rhodesian troops have had in terms of casualties.

A communique said security forces had killed 10 black nationalist guerrillas since Tuesday, pushing the number of insurgent fatalities for the four-year-old war to at least 2,727 — 414 of them in 1977, 174 in March.

The communique charged that guerrillas murdered 12 African civilians but gave no details, save to say the slayings occurred "in separate incidents in the operational area."

It also reported the deaths in action of a 19-year-old, unmarried district assistant and a 47-year-old district assistant with three wives and five children.

District assistants, all of whom are black, are paramilitary employees of the internal affairs ministry who carry out guard and escort duties in rural war zones.

Mozambique, Soviet Accord

MAPUTO, Mozambique (Reuter) — Soviet President Nikolai Podgorny, ending a three-country African tour, signed Thursday a treaty of friendship and co-operation with Mozambique, one of the most militant of the black African states ranged against Rhodesia.

The treaty was regarded as a major triumph of the Soviet president's 10-day tour. Soviet officials said details would be published on Sunday.

This strategic East African country has moved closer to Moscow during the last year, but foreign observers here were surprised it had decided to formalize its relationship with the Kremlin by signing the treaty.

Mozambique is believed to be only the third country in Africa to have such a treaty. The others are Somalia and Angola. All three countries are former Portuguese colonies.

Obervers believe Mozambique may have been prompted into signing the treaty by its need for strong economic and military support.

The government of the ruling Frelimo movement is believed to be concerned by frequent incursions across the country's western border by Rhodesian troops pursuing nationalist guerrillas.

It needs sophisticated Soviet weapons to defend the border and may also believe that the existence of a powerful ally will discourage the attacks.

Mozambique also faces major economic problems, many of them caused by an exodus of nearly 200,000 skilled Portuguese who lived here before independence 21 months ago. Other agreements signed with the Russians on Thursday covered technical assistance, fishing, science, culture and shipping.

Help From Ottawa For Junior Leagues

OTTAWA (CP) — Hockey Canada president Doug Fisher has agreed to try to get professional and junior hockey operators to negotiate a new compensation agreement for drafted players, Sport Minister Iona Campagnolo said this week.

She said Fisher will try to get the National Hockey League, NHL the World Hockey Association, the Canadian Amateur Hockey Association and the three major junior leagues to the bargaining table as soon as possible.

She was speaking after the CAHA and the junior leagues released a statement calling on her to help them get an agreement with the pros. They said the current level of compensation for juniors graduating to the NHL and the WHA is not enough to keep the 34 major junior teams going.

Mrs. Campagnolo said she wasn't prepared to start telling the various sport governing bodies how to run their operations.

However junior hockey, the main training ground for the pros, needed an agreement, she told reporters. The two sides hadn't met since last May.

EXPOS HOME READIED

MONTREAL (CP) — The Olympic stadium, new home of Montreal Expos of the National League, is not ready yet for baseball but it should be for the team's home opener April 15.

Games Threat Discussed

OTTAWA (CP) — The Commonwealth secretary-general and a representative of Prime Minister Trudeau talked Thursday about ways to save the Commonwealth Games in Edmonton next year from disaster.

Ivan Head, the prime minister's foreign affairs adviser, and Shidrath Ramphal, the secretary-general, discussed ways to overcome a threatened African boycott.

Earlier Ramphal said in an interview that he thinks the Games will be held despite the threat of a boycott.

He did not give reasons for his optimism, which comes in the face of tough talk from New Zealand Prime Minister Robert Muldoon that he will not change government policy toward sport links with South Africa even if that kills the Games.

"The Commonwealth Games, in my mind, are not sufficiently important for us to breach a principle," he said in a speech to the Foreign Press Association in London.

Ramphal, here for a meeting of a Commons subcommittee, said he talked with Muldoon this week. He also said that he has held talks with African leaders.

Canadian officials say that it appears inevitable the threatened boycott will be discussed at the Commonwealth heads-of-government meeting in London in June. They said Ramphal has a strategy for dealing with the threat that he discussed with Head.

The leaders of the Organization of African Unity (OAU) have made clear in recent months that there will be a boycott of the Edmonton Games unless New Zealand cuts its sporting links with South Africa, whose policy of separation of the races is offensive to many.

Muldoon said the freedom to travel abroad and receive foreign visitors is important to his countrymen.

Witchhunt In Bankok

BANGKOK (NP) — Seven civilians, including a ranking police official and government bureaucrats, have been arrested in the aftermath of last weekend's attempted military coup in Thailand.

In addition to the seven civilians, the five alleged coup plotters, all active or retired military officers, and three other senior army officers are being held.

Arrests were expected to mount as police, backed by the army, continued to probe for clues.

IF YOUR CAR REALLY MATTERS TO YOU

SPRING SALE CONTINUES

OVER 225 CARS AND TRUCKS TO CHOOSE FROM AT SPRING SAVINGS!



Stock No. SU8460
1977 SUNBIRD
4-cylinder, automatic transmission, radio, rear defogger, bumper strips, body side mouldings.
SPRING SPECIAL SALE $4892



Stock No. VE3437
1977 VENTURA
2 Door Hatchback, V/6 engine, automatic transmission, power steering, radio, body side mouldings, rear defogger.
SPRING SPECIAL SALE $4994



Stock No. LE5157
1977 LEMANS
2-Door Coupe, 305 V8 engine, automatic transmission, power steering, power brakes, radio, full wheel covers, bumper impact strips, rear defogger.
SPRING SPECIAL SALE $5274



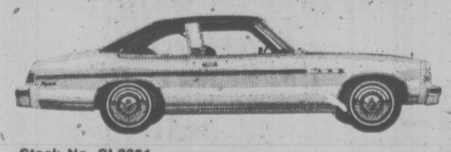
Stock No. GR4538
1977 GRAND PRIX
2-Door Coupe, V8 engine, automatic transmission, power steering, power brakes, radio, rear defogger, Landau roof, tilt steering wheel, remote control mirror.
SPRING SPECIAL SALE $6355



Stock No. PO4229
1977 PONTIAC CATALINA
2-Door Coupe, V8, automatic, power steering, power brakes, radio, tilt wheel, vinyl roof, tinted windshield, steel belted radial tires.
SPRING SPECIAL SALE $5985



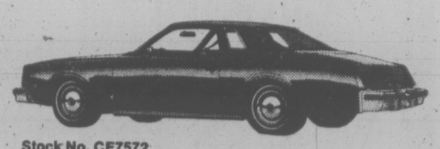
Stock No. PO3228
1977 PONTIAC LAURENTIAN
4-Door Station Wagon, V8, automatic, power steering, power brakes, radio, rear defogger, body side mouldings, roof rack.
SPRING SPECIAL SALE $6536



Stock No. SL2361
1977 BUICK SKYLARK S
2-Door Coupe, 231 V6 automatic transmission, power steering, radio, body side mouldings, rear defroster.
SPRING SPECIAL SALE $5069



Stock No. SH1277
1977 BUICK SKYHAWK
V6 automatic, power steering, radio, side mouldings, rear defogger.
SPRING SPECIAL SALE $5682



Stock No. CE7572
1977 BUICK CENTURY SPECIAL
2-Door Coupe, rear window defogger, V6 engine, power steering, power brakes, radio, remote control mirror.
SPRING SPECIAL SALE $5421



Stock No. CE2795
1977 BUICK CENTURY
4-Door V8 engine, automatic, transmission, power steering, power brakes, tilt wheel, remote control mirror, tinted windshield.
SPRING SPECIAL SALE $5523



Stock No. BU4966
1977 BUICK LE Sabre
4-door Sedan, tinted glass, power windows, delay wipe system, tilt steering wheel, steel belted radial tires, body side mouldings, AM/FM stereo 8-Track.
SPRING SPECIAL SALE $6989



Stock No. YV9706
1977 GMC VAN
½-Ton Short Wheel Base, tinted windshield, rear door glass, heavy duty suspension, gauges, economical 6 cylinder.
SPRING SPECIAL SALE $4926



Stock No. YP0738
1977 GMC PICKUP
½-Ton Economical 6 cylinder engine, rear step bumper, gauges, cigarette lighter, heavy duty rear springs.
SPRING SPECIAL SALE $4487

EXTRA SPECIAL SAVINGS
A FEW ONLY 1976 DEMONSTRATORS STILL AVAILABLE
- BUICK REGAL
- BUICK LESABRE CUSTOM
- BUICK SKYHAWK
- PONTIAC PARISIENNE



LOW COST GMAC FINANCING

EMPRESS
PONTIAC • BUICK • GMC
2867 DOUGLAS AT TOPAZ 382-7121

THEN YOU REALLY MATTER TO US



4-1
(Dealer Licence Number 01227A)

CAMPION BOATS
"We sell and service on the water at the Marina"
OAK BAY MARINE SALES & SERVICE
598-3393

4 FT. FLUORESCENT FIXTURE
Complete with 2 lamps and lens 19.95
U-wire

GEROWS for her . . .
we're waiting to show you our new arrivals for spring and easter



9 other merchants look forward to serving you

- Garden City Photo Lab Ltd.
- Bill Bayley Garden Centre
- The Furniture Market
- Goldstream Rentals Ltd.
- Wooden Plate Restaurant
- Fine Bakery
- Pop Shoppe
- Fishermans Market
- Able Glass

Look for in-store specials

FARMERS MARKET
1610 ISLAND HWY. "on the road from Victoria to Colwood"

A Gift for Lady Churchill

LONDON (UPI) — Baroness Spencer-Churchill, widow of Britain's wartime Prime Minister Sir Winston Churchill, has a poignant present today on her 93rd birthday. She got one of her paintings back.

"I thought it would be a nice gesture to put the portrait back where it has always hung," said London art dealer Roy Miles.

The portrait is of Lady Churchill herself, together with her daughter, Sarah. It had "always hung" in a favored spot in the hall outside Lady Churchill's bedroom in the apartment she has rented since her husband's death in 1965.

It hung there until last month, that is.

Then Lady Churchill, squeezed by leaping inflation and falling income, was forced to put this beloved painting, two by Sir Winston and two others on the auction block to make ends meet.

The fortune Sir Winston made from his books mostly went during his lifetime.

Miles, 40, bought the double portrait, painted in 1915 by Sir John Lavery, a close Churchill family friend, for $5,100. The two Churchill paintings sold for $125,800, setting world records for his work.

Lady Churchill frankly needed the money.

She had sold furniture before and has sold another painting since — the latest a mischievous portrait of a bulldog that Sir Winston loved because he said it reminded him of himself. That one brought $17,000 in a sale earlier this week.

Miles decided it was too cruel to deprive the frail old lady, in poor health following a hip injury, of the double portrait she and Sir Winston had cherished all those years.

NOT WIRED FOR MURDER

LONDON (Reuter) — A man was acquitted Thursday of a charge that he tried to murder his ex-mistress by throwing a live electric wire into a bath while she lay there waiting to make love.

The prosecution told the Central Criminal Court that Socrates Pierei, 47, persuaded Turania Christodoulou to make love in the bath for $85, then threw in the wire.

But Piere said she was faking and the incident was staged to get him sent to prison after an argument.

Kite Flying Record

OCEAN SHORES, Wash. (AP) — Students trying to break a world record sailed their aluminum-and-nylon kite above the ocean beach here for all of 10 seconds.

The brightly colored, 1,836-square-foot cubic box kite zoomed into a biting-cold wind Wednesday before crashing to the sand.

Harry Osborne, needle technology teacher at Edmonds Community College, said the class of 20 students plans to submit the feat to the Guinness Book of World Records.

Oscars Flop on Nielsen

LOS ANGELES (AP) — It may have been the company or the hour, but the Monday night Academy Awards show on ABC drew the lowest audience rating in 24 years of telecasts. The news shook the Hollywood film establishement.

The Nielsen rating for the show was 31.0, which means 22 million homes tuned in to watch Rocky, Faye Dunaway and the late Peter Finch announced as Oscar winners. About 25.2 million homes watched last year's show.

"The lateness of the major awards must have been a factor," said an ABC analyst. "The show didn't end until six minutes before 1 a.m. in the East, where the major population centres are."

Some film leaders blamed the deglamorization enforced by the show's producer, William Friedkin. Others said the nominees lacked the audience appeal of past years.

Prior to previous shows, for example, there was much discussion on such mini-controversies as whether George C. Scott would accept his award, if Marlon Brando would show up and whether the Academy would abandon its conservative ways and reward Jane Fonda for Klute.

The viewing public may have been put off by the less glittery program promised by producer Friedkin.

Visit the
FLEA MARKET
In SIDNEY on SUNDAY
See Classified Section, Coming Events for Details.

LONDON AUDIENCES
LAUGHED
BROADWAY AUDIENCES
HOWLED
AND VICTORIA AUDIENCES WILL
ADORE
BASTION THEATRE'S SUPERB PRODUCTION OF THE SEASON'S FUNNIEST SHOW
MY FAT FRIEND
BY CHARLES LAURENCE
April 15 - 23
at the McPherson Playhouse
(No show April 18 and Matinees on April 17 and 20 at 2:00 p.m.)
IN CO-OPERATION WITH THE MERCHANTS OF Market Square
BASTION THEATRE COMPANY
1002 WHARF STREET VICTORIA, B.C. V8W 1T4 PHONE (604) 386-8301
TICKETS AT
McPHERSON BOX OFFICE 386-6121
HILLSIDE MALL TICKET CENTRE

Amity Singers
Musical Director: Jon Washburn
present
ST. JOHN PASSION
by J. S. Bach
Special Guest Artist
JAMES BOWMAN
world-renowned English counter-tenor
Guest Soloists
Violet Goosen, soprano — Mark Madsen, tenor
Bruce Pullan (Evangelist) — John Mitchell, bass
with
Choir of Lester B. Pearson College
Cantabile Singers
Chamber Orchestra
CHRIST CHURCH CATHEDRAL
Wednesday, April 6—8:00 p.m.
Tickets $4.00
O.A.P./Students with cards $2.75
Children 15 and under $2.25
Tickets available at the door
There will be reserved seating for SEASON TICKET SUBSCRIBERS only WHO ARE SEATED 20 minutes before the concert commences.
Sponsored by
AIR CANADA
PACIFIC LOGGING COMPANY LTD.

MOM, DAD, KIDS!
CRAZEE DAYS
CONTINUES AT FAMILY SKATING THIS SATURDAY
10:30 A.M. - 12 NOON
★ MOM 26¼¢
★ DAD 31⅛¢
★ KIDS 11¢
AND WE'VE GOT DOOR PRIZES TOO!
ADULTS MUST BE ACCOMPANIED BY CHILD
CHILDREN MUST BE ACCOMPANIED BY ADULTS
THE FAMILY FUN TIME AT VICTORIA MEMORIAL ARENA
4-1

THE VICTORIA Symphony ORCHESTRA
Music Director, LASZLO GATI
IN THE FINAL CONCERT OF THE GALA SERIES
featuring

NARCISO YEPES
Among the Great Classical Guitarists of our Time
Programme:
Carnival Overture ..... Oskar Morawetz
Maya ..... Symonds
Concerto for Guitar "Aranjuez" ..... Rodrigo
3 Dances from the "Three Cornered Hat" ..... de Falla
Peacock Variations ..... Kodaly
"NOT EVEN SEGOVIA revealed such delicacy and beauty in the instrument." —Tokyo, 1968
"Narciso Yepes gives a hypnotic performance of Rodrigo's 'Concierto de Aranjues'" —New York Times
A Distinctive Programme, a Master of the Spanish Guitar
A GRAND FINALE TO YOUR SEASON
Sunday, April 3, 2:30 p.m. Monday, April 4, 8:00 p.m.
at the ROYAL THEATRE
Tickets from McPherson Box Office and Hillside Mall
SPONSORED BY B.C. TELEPHONE CO.
4-1

VOYAGE OF THE DAMNED


SIR LEW GRADE presents for ASSOCIATED GENERAL FILMS
A ROBERT FRYER Production
FAYE DUNAWAY
MAX VON SYDOW OSKAR WERNER
MALCOLM McDOWELL ORSON WELLES JAMES MASON
"VOYAGE OF THE DAMNED"
starring LEE GRANT
KATHARINE ROSS
LUTHER ADLER — PAUL KOSLO
MICHAEL CONSTANTINE — NEHEMIAH PERSOFF
DENHOLM ELLIOTT — FERNANDO REY
JOSE FERRER — LEONARD ROSSITER
LYNNE FREDERICK — MARIA SCHELL
HELMUT GRIEM — VICTOR SPINETTI
JULIE HARRIS — JANET SUZMAN
WENDY HILLER — SAM WANAMAKER
and BEN GAZZARA as Troper
Produced by ROBERT FRYER Directed by STUART ROSENBERG Screenplay by STEVE SHAGAN and DAVID BUTLER
Based on the best-selling book "VOYAGE OF THE DAMNED" by GORDON THOMAS and MAX MORGAN-WITTS
Music by LALO SCHIFRIN COLOR Prints by CFI
Avco Embassy Release from ITC ENTERTAINMENT
OAK BAY
2184 Oak Bay Ave. 598-2213
MATURE
FRIDAY — 6:30 & 9:10
SATURDAY—2:00, 6:30, 9:10
PLEASE NOTE SPECIAL MATINEE SATURDAY AT 2:00
STARTS TONIGHT!
GOLDEN AGE $1.00

STARTS TONIGHT!
METRO-GOLDWYN-MAYER presents
REDD FOXX PEARL BAILEY
"NORMAN... IS THAT YOU?"
in METROCOLOR MGM Released thru United Artists
IF YOU'VE GOT A TASTE FOR TERROR...

TAKE CARRIE TO THE PROM.
"CARRIE"
RESTRICTED
Warning: some frightening scenes.—R.W. McDonald, B.C. Director
TILLICUM DRIVE-IN
Burnside at Tillicum 382 7531
GATES 7:00
SHOW 7:30
FAMOUS PLAYERS THEATRES

ROCKY

3 ACADEMY AWARDS
BEST DIRECTOR — JOHN G. AVILDSEN
BEST FILM EDITING
BEST PICTURE
CAPITOL
805 Yates 384 6811
FRIDAY — 7:00 & 9:10
SATURDAY — 12:55, 2:55, 4:55, 7:00 & 9:10
MATURE
GOLDEN AGE $1.00
2nd WEEK!


4 ACADEMY AWARDS!
BEST ACTOR—PETER FINCH
BEST ACTRESS—FAYE DUNAWAY
NETWORK
FRIDAY—6:50 & 9:10
SATURDAY—2:30, 4:40, 6:50 & 9:10
8th WEEK!
CORONET
838 Yates 383 6414
Warning: violence and coarse language throughout. — R.W. McDonald, B.C. Director

THIRD WEEK!
A great new COMEDY SWITCH from WALT DISNEY PRODUCTIONS
FREAKY FRIDAY
Technicolor®
© 1976 WALT DISNEY PRODUCTIONS
FREAKY Disney Family Fun!
CHILDREN $1.25 GENERAL
FRIDAY & SATURDAY—1:30, 3:20
5:00, 7:00 & 9:00
ROYAL
805 Broughton 383 9711
NOTE: NO MATINEES SUNDAY

Booze Halted Attacker

VIRGINIA BEACH, Va. (AP) — Two babysitters told police that an armed intruder drank so much liquor he passed out. So they grabbed his pistol and the two children they were watching and fled.

Terry Roberts, 15, and Diana Edmunds, 16, told police they were caring for two children, aged two and four, when a masked man armed with a pistol forced his way into the house Wednesday night.

Terrified the two girls said he also demanded money.

Miss Edmunds said they had no money but they offered him a bottle of liquor. She said he drank from the bottle and finally passed out.

Police said when they got to the house they arrested Kenneth Keefer, 41, a civilian policeman.

ALL FOOLS DANCE

A special April Fool's Day dance and entertainment will be staged tonight at Cedar Hill Community Centre by Mac Productions. Magician Tony Eng and popular songstress Mary Grant together with the gymnastic Brown Brothers will provide the entertainment.

Dance portion of the evening will feature Grand Slam. Tickets at $12 a couple will be available at the door. Dancing commences at 8:30.

Divine Intervention Promised

EDMONTON (CP) — Solicitor-General Roy Farran volunteered to protect Hutterites from divine wrath if they put their photographs on driver's licences.

Farran had been asked by John Gogo (PC—Lethbridge West) if any provision was being made for some sect members who refused to have their photographs taken for religious reasons.

Farran refused to let them avoid provincial legislation requiring photographs on licences.

"I'm the sinner who makes the graven images and they are merely the victims," he said, attempting to dispel the sect's religious fears.

Elegant Victorian Dining
• Ample free parking
• Reservations
• Major credit cards
DINGLE HOUSE
featuring Roast Prime Rib, Steaks, Lobster, Seafoods
WEDDING RECEPTIONS
PRIVATE BANQUET FACILITIES
DINING LOUNGE
OPEN NIGHTLY MONDAY TO SUNDAY
137 GORGE RD. E. 382-8721
2-4

NOW PLAYING
University of Victoria
PHOENIX THEATRE
on Campus
"THE REVENGERS TRAGEDY"
Directed by Dr. Alan Hughes
MARCH 24th-APRIL 2nd at 8 P.M.
(Sunday Excluded)
BOX OFFICE — 477-4821
10 a.m. to 3 p.m. Daily

Vancouver Island Opera Society
announces
AUDITIONS
for Mozart's
THE MAGIC FLUTE
To be presented Sept. 15, 17, 18 and 19 at the McPherson Playhouse
Saturday, April 2nd
11 A.M. - 2 P.M.
The Cridge Hall, 626 Blanshard Street
Call 383-8915 to arrange a time

"SEE HOW THEY RUN"
A FARCICAL COMEDY
Presented by Camosun College
Professional Actor Training Programme
Directed by Maurice Harty
McPherson Theatre
8 pm · April 6, 7, 8, 9
Tickets at the McPherson Box Office
$4.50 · $3.50 · $2.50
Students, OAP & CLERGY HALF PRICE

THIS IS NO JOKE!
APRIL FOOLS DAY
PRICES ARE REAL!
TEENAGERS
TONIGHT, 8:15 P.M.
ONLY 51¾¢
TO SKATE AND HAVE FUN
Get your skates sharpened so they're ready for next year.
Last chance! ONLY ..... 53½¢
IT'S NO JOKE, COME ON DOWN AND GET IN ON THE SAVINGS!
GOOD LUCK '77
3-31

"BRING ME CHURCHILL OUT OF ENGLAND!"—Adolf Hitler, September 16, 1943
On Saturday, November 6, 1943, Heinrich Himmler, Reichfuhrer of the S.S. and Chief of the State Police, received a simple message . . .
THE EAGLE HAS LANDED
A small force of German Paratroops were poised to snatch the British Prime Minister out of England



SIR LEW GRADE FOR ASSOCIATED GENERAL FILMS PRESENTS A JACK WIENER DAVID NIVEN, JR. PRODUCTION Starring
MICHAEL CAINE
DONALD SUTHERLAND
ROBERT DUVALL
"THE EAGLE HAS LANDED"
Also Starring JENNY AGUTTER DONALD PLEASENCE ANTHONY QUAYLE · JEAN MARSH · SVEN-BERTIL TAUBE JUDY GEESON · SIEGFRIED RAUCH · JOHN STANDING TREAT WILLIAMS and LARRY HAGMAN As Colonel Pritt
THE EAGLE HAS LANDED
MATURE
occasional violence. (B.C. Director)
Read the Pan Book
odeon 1
780 YATES STREET
383-0513
MATINEES FRI., SAT., SUN.
1:45, 4:05, 6:40, 9:10
MON.-THURS. 6:40, 9:10

ALL NEW-BIGGER, MORE EXCITING THAN "AIRPORT 1975"



6:04 P.M.
FLIGHT 23 CRASHES IN THE BERMUDA TRIANGLE...
AIRPORT '77
6:09 P.M.
PASSENGERS STILL ALIVE, TRAPPED UNDERWATER...

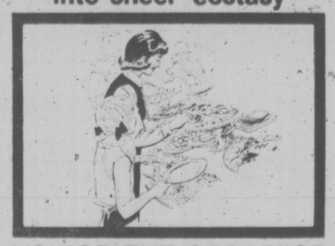


A JENNINGS LANG PRODUCTION
Starring JACK LEMMON
LEE GRANT · BRENDA VACCARO · JOSEPH COTTEN · OLIVIA de HAVILLAND
DARREN McGAVIN · CHRISTOPHER LEE · GEORGE KENNEDY
MATURE
odeon 2
780 YATES STREET
383-0513
MATINEES FRI., SAT., SUN.
1:45, 4:15, 6:50, 9:15
MON.-THURS. 6:50, 9:15
CHILDREN & GOLDEN AGE $1.00


Felice's Dining Lounge
Live Entertainment will be back from Hawaii, April 14th
Gourmet meals
served in our elegant surroundings overlooking
VICTORIA'S BEAUTIFUL INNER HARBOUR
Dinner 7 days a week 5:30 to 11 p.m.
385-4497
1218 Wharf St
Luncheon Monday to Friday 11:30 a.m.

LESTER B. PEARSON COLLEGE
presents
"MEET PEARSON COLLEGE"
Sunday, April 3rd
8:30 P.M.
at the
McPHERSON PLAYHOUSE
MUSIC, DANCE, FILM, DRAMA, AND POETRY
by the
Internatioanal Student Body
from over 40 countries
TICKETS AVAILABLE AT McPHERSON BOX OFFICE AND HILLSIDE MALL

For 9.95
you can turn Friday and Saturday into sheer ecstasy



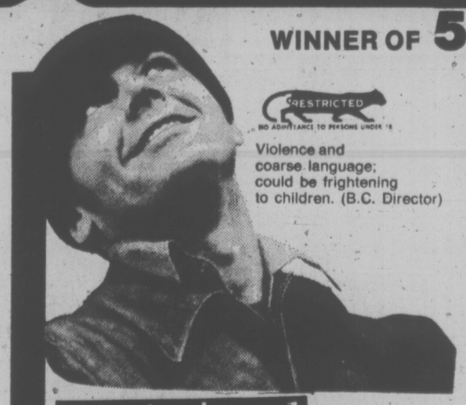
JOIN US FOR THE GREATEST BUFFET IN TOWN!
APRIL 1 and 2 — 5 to 10 p.m.
HOT • CREAMY SEAFOOD NEWBERG WITH LOBSTER • CURRIED SHRIMP • STEAMED CLAMS AU JUS • DEEP FRIED PRAWNS, SCALLOPS AND OYSTERS • BAKED SPRING SALMON • WHOLE CRACKED CRAB.
COLD • SMOKED OYSTERS • TUNA SALAD VINEGRETTE • STEAMED PRAWNS IN THE SHELL • SHRIMP SALAD LOUIS • OYSTERS ROCKEFELLER • STUFFED HERRING • SMOKED SALMON • CRAB SALAD A LA MAISON • TOSSED SALAD, COLESLAW • POTATO SALAD • BEANS VINEGRETT • CUCUMBER SALAD • PICKLED BEETS • BEVERAGE.
DESSERT • BLACK FOREST CAKE • SELECTION OF PASTRIES • FRUIT COCKTAIL • ASSORTED CHEESE PLATTER
BRING YOUR RAPACIOUS APPETITE AND THE ONES YOU LOVE
ADULTS 9.95 CHILDREN UNDER 12 4.95
PHONE 386-1422
Sherwood Park Inn
4-1

The nicest movie you'll ever see about murder and blackmail.



The Late Show
MATURE
occasional violence, some swearing. (B.C. Director)
ART CARNEY and LILY TOMLIN
in "THE LATE SHOW"
Also starring BILL MACY and EUGENE ROCHE
Produced by ROBERT ALTMAN Written and Directed by ROBERT BENTON
haida
808 YATES STREET
382-4278
MATINEES FRI., SAT.
1:30, 3:20, 5:10
MATINEE SUN. 5:10
NIGHTLY 7:10, 9:10
SUNDAY 2:15
"HAMLET"

WINNER OF 5 ACADEMY AWARDS 1975
RESTRICTED
NO ADMITTANCE TO PERSONS UNDER 18
Violence and coarse language; could be frightening to children. (B.C. Director)



JACK NICHOLSON
ONE FLEW OVER THE CUCKOO'S NEST
COUNTING HOUSE 1
BROAD AT BROUGHTON
383-3434
NIGHTLY 7:00, 9:20

3 ACADEMY AWARD NOMINATIONS



Cousin Cousine
ALBERT SCHWARTZ • IMRE J. ROSENTHAL PRESENT
A FILM BY JEAN-CHARLES TACCHELLA
STARRING MARIE-CHRISTINE BARRAULT • VICTOR LANOUX • MARIE FRANCE PISIER • GUY MARCHAND
MATURE
English Subtitles
COUNTING HOUSE 2
BROAD AT BROUGHTON
383-3434
NIGHTLY 7:00, 9:05

LENTEN LESSON

SEATTLE (AP) — Six eighth-graders at St. Anne's School have found a Lenten lesson in the garbage can.

The youngsters went scrounging through their lunchroom garbage cans last week to see how much food their classmates waste.

Their haul for five days was 106 sandwiches, 55 oranges, 58 apples, 31 bananas and 44 deserts — collectively valued at about $58, said school principal Sister Mary Sontgerath.

She said the youngsters are studying poverty, need, savings, sharing and care of material goods during Lent.

Balfour Recovering

REGINA (CP) — James Balfour, Progressive Conservative MP for Regina East, is in hospital in Fort Lauderdale, Fla., recovering from what may have been a mild heart attack.

Balfour, 49, was vacationing with his family and was hospitalized March 20 after complaining of severe chest pains.

He is reported to be resting comfortably and is expected to return to Ottawa next week.



EXCEPTIONAL VOICE of English counter-tenor James Bowman is in demand at all major British music centres and in North America. It was Amity Singers good fortune that Bowman can take part in Amity's production of the St. John Passion by J. S. Bach at Christ Church Cathedral next Wednesday at 8 p.m. The St. John Passion will be conducted by Jon Washburn with an orchestra made up of some of this city's outstanding musicians and the Amity chorus assisted by Pearson College Choir and the Cantabile Singers.

He Won a Million—and Didn't Know

VANCOUVER (CP) — Gordon Lambton, a 35-year-old seaman employed by Gulf of Georgia Towing Company Ltd., stepped ashore in Vancouver this week to discover he was a millionaire.

He was in Montreal Thursday to cash in his Loto Canada ticket and paymaster J. P. Dion said there was mention of Lambton "taking off for a holiday immediately to think things over."

Lambton, a bachelor, left his ticket with his sister Margaret Davis of Vancouver before he went to sea early this month. When he finally phoned her to see whether he had won anything, she told him he was a millionaire.

"You're kidding," he said.

"Then he let out a slow 'yoopee, I'm a millionaire,'" Margaret said Thursday. "He seemed to take it very coolly at first, but I think it's beginning to sink in."

'Assault With a Dog'

FORT LARAMIE, Wyo. (UPI) — A truck driver has been charged with "assault with a dog" for hurling the animal at a female bar owner.

Joe Heide, a Goshen County sheriff's deputy, Thursday said Leo Froleich, 29, of Newcastle, Wyo., "was pretty well down the road drinking" when he tossed the 25 to 30-pound animal at the bar owner.

"We couldn't really figure out whey he got mad at the bartender," Heide said. "Assault with a dog — I think that's a first."

"It's a small town and not out of the ordinary for someone to bring a dog into the bar," Heide said. "He just picked it up and threw it at her."

In addition to the charge involving the dog, Froleich was accused of resisting arrest and insulting an officer. He was released on bond earlier this week after he stopped refusing to be fingerprinted, Heide said.

SUN., APRIL 3 ONLY! 8 P.M.
BRUCE DOMONEY and JOHN RIGBY IN CONCERT
Tickets $2.50 St. & Sr. Cit. $3 Adults 385-6815
THE BELFRY
1291 Gladstone at Fernwood

FOUR SEASONS MUSICAL THEATRE Presents
NAMES & NICKNAMES
"a musical treat for the whole family"
SATURDAY, APRIL 2
HARBOUR VIEW SCHOOL
All seats: $1.50 Time: 2:00 p.m.

The Big Cabaret
Featuring
VINTAGE
Fridays Saturdays
ERNIE FULLERTON
For your Dining Pleasure 7-9
2915 DOUGLAS ST. INGRAHAM HOTEL 4-1 385-6731

Make Your Choice and Enjoy!
whether you like Italian or Canadian Cuisine, the selection on our Menu is
FANTASTIC!
Spaghetti Steak & Lobster Lasagna
Salmon Baron of Beef Ravioli Trout
something for everyone's taste.
Reservations 384-7151
little ITALY RISTORANTE
270 Government 4-1


King's Den
655 DOUGLAS ST.
FULL DINING FACILITIES
OVERLOOKING THUNDERBIRD PARK
SPECIAL
FRI.-SAT.-SUN.
HOT and COLD BUFFET
(SMORGASBORD)
"ALL YOU CAN EAT"
INCLUDES DESSERT, TEA OR COFFEE
$6.50
ONLY
FOR RESERVATIONS Phone 388-4488
CATERING FOR BANQUETS, RECEPTIONS, MEETINGS, ETC. IN OUR QUEEN'S ROOM OR ON YOUR OWN PREMISES 388-4488 4-1

ALLEY CAT
PRINTS ALMOST ANYTHING ON T-SHIRTS
Individual or group photos and transfers.
1618 Government
385-2337 4-1

GR PEARKES Arena 3100 TILLICUM 388-5664
ICE SKATING
SEASON WINDUP
FRIDAY
7-9:45 p.m.
SATURDAY
Family Skating 10:30-12 noon
Public Skating 1:30-3:30 p.m.
Public Skating 8-10:00 p.m.
SUNDAY
Public Skating 1:30-3:30 p.m.
Public Skating 7-9:00 p.m.
Free Parking and Learning Circle
4-1

ego interiors
SAVE ON SALE 2-73

MEMORIAL ARENA
SATURDAY
FAMILY SKATING
10:30-12 NOON
PUBLIC SKATING
2:30-4 P.M. 3-4

DINING WITH A DIFFERENCE
Gay Nineties Spare Rib House
KEN PEAKER and ROLLY McINTOSH
Play your SING-A-LONG MUSIC
A SPARKLING ATMOSPHERE for
PERSONALIZED MUSICAL HAPPENINGS
World-famous SPARERIBS — Full dinner menu
825 BURDETT — CHERRY BANK HOTEL 385-5380 1-7

They look like kids - but they want love like adults
Joys of Sex
Warning for Both: Comp. Conc. With Sex. (B.C. Dir.)
"Confessions of a Teenage Peanut Butter Freak"
TONITE
complete shows at 7:00 & 8:25
fox cinema
mandra at hillside 382—3370

Family Style DINING
"A New Look But The Same Fine Food at Reasonable Prices!"
SCOTT'S RESTAURANT
650 Yates at Douglas
OPEN 24 HRS. EVERY DAY

ESQUIMALT SPORTS CENTRE
386-3261
SKATING
• SATURDAY •
Family 10:30 a.m. to 12 noon
Kineman Skatethon
2:00 p.m.-10:00 p.m.
• SUNDAY •
Public 1:45 p.m. to 3:45 p.m
ADULT 8:15-10:00 p.m.
(16 years and over)
ROLLER SKATING
Opening Night Friday
April 8th, 7:30-10:00 p.m.
Inquire about our "skating party" facilities!


the Duke's JAZZ NITES
Friday and Saturday
From 8:30
"Come on down to Duke's Place"
featuring: EASY WINNERS
with . . . EAN HAY — coronet
CHARLIE BROCKWELL — guitar
TOBY HAY — upright brass
MALCOLM GOULD — drums
playing JAZZ, BLUES, GOSPEL, RAGTIME, OLD TIME, DANCING, SWING
DINING from 5:30-1 a.m.
DINE and DANCE from 8:30
— Reservations Please —
658-8922
4558 CORDOVA BAY RD.
3-18

The Captain's Palace
EASTER MORNING
Mother and the children will love the delightful surprises The Captain has planned. First, there's the exciting Easter Egg Hunt in The Captain's Garden. Then a scrumptious breakfast of golden pancakes smothered in delicious melted butter and Canada's favourite, maple syrup. Then a BIG ADVENTURE outside again to see and love the live display of the Captain's children's farm animals: cuddly lambs and kittens, funny little piglets, bunnies and chicks, and the sweetest young calf you've ever seen. And of course the Easter Bunny will be there too.
TWO SITTINGS
9:30 and 11:00 A.M.
Reservations Only Please. Call 388-9191
Only 2.25 per person
EASTER DINNER served from 4 p.m.
Imagine a superb Easter dinner set in our splendid 19th Century Manor overlooking Victoria's historic Inner Harbour. Imagine delicious clam chowder, a crisp chilled combination of succulent foods or lean tender beef or ham served just the way you like it.
Imagine Prawns, Scallops, Halibut, Salmon, Oysters, Sole, or an indescribably delicious Filet Mignon wrapped in smoked bacon.
Better still, stop imagining and call the Captain's Palace now to reserve a table for your Easter Party.
For your added enjoyment, the Captain's Palace has arranged for a professional organist to play your favourite Easter melodies while you dine.
FOR RESERVATIONS PLEASE CALL 388-9191
open Good Friday, Saturday and Easter Day at 9 a.m.
The Captain's Palace
overlooking the Inner Harbour
309 Belleville St. 388-9191
4-1

TOWNE CINEMA MOVIE GUIDE
WINNER OF 4 ACADEMY AWARDS
• Jason Robards — Best Supporting Actor
• Best Screenplay (Adaptation) • Best Sound
• Best Art Direction
2nd GREAT WEEK
REDFORD/HOFFMAN
"ALL THE PRESIDENT'S MEN"
ROBERT REDFORD/DUSTIN HOFFMAN ALL THE PRESIDENT'S MEN
Starring JACK WARDEN Special appearance by MARTIN BALSAM
HAL HOLBROOK and JASON ROBARDS as Ben Bradlee
MATURE, occasional coarse language. (B.C. Director)
NIGHTLY AT 6:30 & 8:50 P.M.
TOWNE SNEAK PREVIEW
TONITE!
AT 11:30 P.M.
regular prices
KEEP IT UP DOWNSTAIRS
RESTRICTED
A ribald sex comedy (B.C. Director)
E. B. White's
"CHARLOTTE'S WEB"
In Color
PLUS
Walt Disney's Cartoon
"JOHNNY APPLESEED"
ALL SEATS $1.00
GENERAL
SATURDAY & SUNDAY AT 1:00 & 3:00 P.M.
CHILDREN'S MATINEES
382-5922
douglas at humboldt
TOWNE CINEMA
1N NOOTKA COURT SHOPPING MALL
AT OUR DRIVE-IN TONIGHT!
Jeff Bridges in "STAY HUNGRY" And Michael York in "LOGAN'S RUN"
ACADEMY AWARD WINNER
BEST VISUAL EFFECTS
DUNCAN DR.-IN THEATRE, 746-7695
GATES 7:00 SHOW 7:30 P.M.

Rosalynn, Margaret Meet on Mental Health?

Times Washington Bureau

WASHINGTON — Margaret Trudeau and Rosalynn Carter may meet in Seattle during the first week of May to promote mental health care in Canada and the U.S.

Although the site of the meeting remains uncertain, "we have definitely blocked off some time for it," said Mary Hoyt, Mrs. Carter's press secretary, on Thursday. Seattle was discussed, she said, because it was near Vancouver, Mrs. Trudeau's hometown.

The wife of the U.S. president and the wife of Canada's prime minister first discussed joint efforts to promote mental health care at their meetings here in February.

The first week of May is Mental Health Week in Canada and May is Mental Health Month in the U.S.

Ms. Hoyt said she had "read in the paper" the reports of a breakup in the Trudeau's marriage. "I just have no idea about it," she said. "I just really wouldn't want to speculate."

However, she added, that "we're going right forward" with the plans for the meeting and that discussions by telephone with a Miss Fox, described as Mrs. Trudeau's secretary in Ottawa, had been held as recently as Wednesday.

"Mrs. Trudeau has a very close personal interest in the field of mental health," said Ms. Hoyt, adding that the prime minister's wife had done some very effective television "spots" for last year's Mental Health Week in Canada. These will be used again this year, she said.

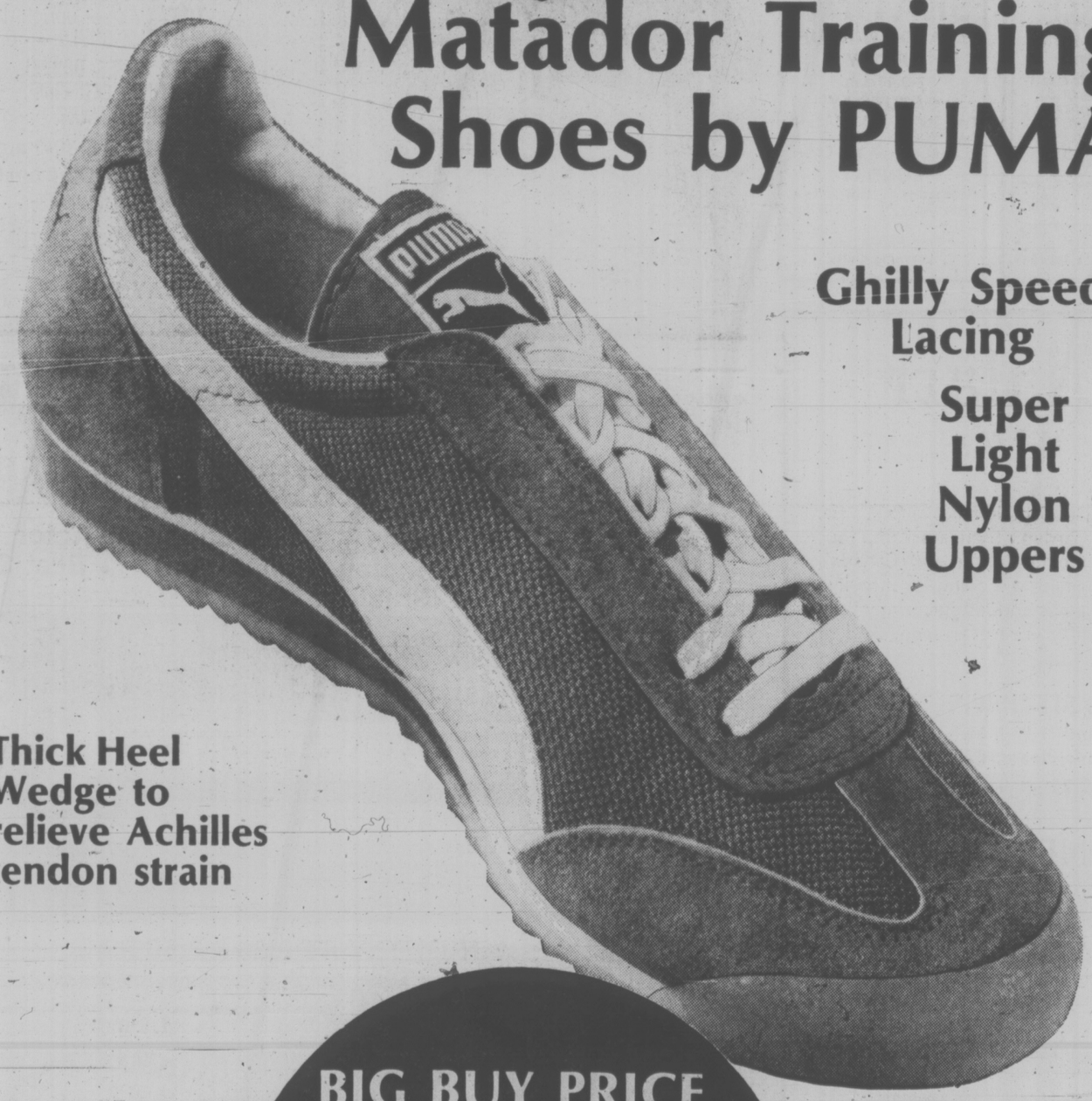
Mrs. Carter plans to make TV spots for the U.S. Mental Health Month and is the honorary chairperson of the president's special commission on mental health, said Ms. Hoyt.

The commission plans a series of hearings across the country, but reports that Mrs. Carter and Mrs. Trudeau will hold joint hearings on mental health matters are false, said the press secretary.

WOODWARD'S

SATURDAY BIG BUY

Matador Training Shoes by PUMA



Ghilly Speed Lacing

Super Light Nylon Uppers

Thick Heel Wedge to relieve Achilles tendon strain

BIG BUY PRICE

14.99 Pair

Suede Leather reinforced with terry insole

Sizes from 6 to 11

Saturday Hours: 9:30 a.m.-5:30 p.m.

Woodward's

Woodward's Sporting Goods, Main Floor.

ONE DAY ONLY, while quantities last.
Personal shopping only.
No phone, mail, or c.o.d. orders.

Use your credit to buy now, pay later for this Saturday Big Buy special!

PETER POLLEN USED CARS

MONEY BACK GUARANTEE

Need we say more?

OPEN NIGHTS 'TIL 9



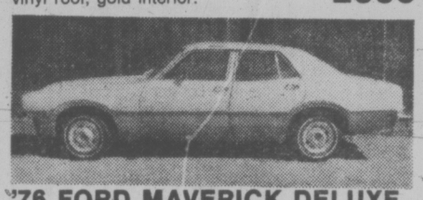
'76 FORD GRANADA 4-DOOR FACTORY AIR CONDITIONING
302-V/8 engine, power steering, power brakes, vinyl upholstery, tinted glass, low mileage $4995



'76 MERCURY MONTEGO MX VILLAGER WAGON FACTORY AIR CONDITIONING
Luxuriously equipped. Executive driven only 8,000 miles $6495



'73 CHRYSLER NEWPORT
Driven only 36,000 miles, a luxury appointed car, white exterior with black vinyl roof, gold interior. $2995



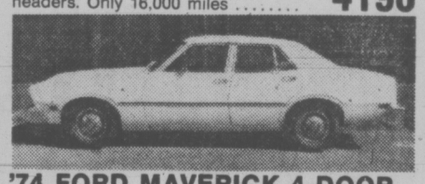
'76 FORD MAVERICK DELUXE 4-DOOR
Automatic, 6 cylinder, power steering, radio, radial tires $4095



'76 FORD GRANADA 2-DOOR FACTORY AIR CONDITIONING
302-V/8 engine, power steering, power brakes, vinyl upholstery, tinted glass, low mileage $4995



'75 CHEVROLET MONZA 2+2
V/8 engine, automatic, power steering, power brakes, radio, includes headers. Only 16,000 miles $4195



'74 FORD MAVERICK 4-DOOR
Automatic, power steering $2895



'74 FORD MUSTANG II 3-DOOR HATCHBACK
4-speed, radio, power steering $3795



'73 AUDI FOX 100LS 4-DOOR SEDAN
4-speed, radio $3695



'73 FORD PINTO STATION WAGON
Automatic, radio $2395

PETER POLLEN FORD

1060 YATES ST. Peter Pollen Sales Ltd. Dealer Licence Number 745A 384-1144

Brewers Aren't Drinking To Mair's Liquor Changes

Victoria Times
FRIDAY, APRIL 1, 1977 31
THIRD SECTION

The wine and hotel industries are happy but brewers aren't toasting new liquor policies announced Thursday by Consumer and Corporate Affairs Minister Rafe Mair.

While the new legislation is specifically intended to increase consumption of hard liquor and beer, it contains a compromise for hotel operators who wanted to be able to serve hard liquor.

Frank Burger, president of the 435-member B.C. Hotels Association, said the hotels' request has, "in part, been accomplished with the provision that the hotel operator will be able to apply for a pub licence for his hotel and may do so by utilizing all or some of the area of his existing public house."

Burger said the association is pleased to see a number of its recommendations in the minister's policy outline.

Mair told a news conference "almost all of the changes . . . are designed to encourage a more moderate approach to alcohol consumption and an awareness of the social policy implications."

★

To help bolster the domestic wine industry, prices for an average bottle of wine in B.C. will be dropped about 30 or 40 cents while prices for imported wines will be lowered but not by as much.

New regulations also include the lifting of a moratorium on neighborhood pub licences; price advantages for local distillers through changes in mark-up calculations; and an extensive long-term education program on moderation in drinking.

Mair said the government will not permit the sale of wine and beer in grocery stores, nor will hard liquor be permitted in beer parlors.

★

A moratorium was placed on neighborhood pub licences which stipulate municipal approval, circulation of a petition by the promoter among area residents, and the fact that licences will not be considered for problem areas, locations adjacent to highways or close to schools and other social facilities.

Art Davis, president of Calona Wines Ltd. in Kelowna, and a director of the Wine Council of B.C., said the wine industry is encouraged by the new policy.

Davis said it will help resolve some of the grape growers' problems by encouraging a wider market.

"The experience in Ontario and California has been that lower prices do encourag consumption," said Davis, adding the policy is compatible with moderation "because most people only drink table wines with meals."

However, Hal Moran, manager of Molson's brewery, said it didn't make sense to suggest people drink wine instead of beer to encourage moderation.

Layoffs Follow Delay in Order For B.C. Pulp

A delay in an order for newsprint from a major Japanese customer has caused the layoff of 40 employees of the government-owned Ocean Falls pulp mill.

The mill is also expected to close for a week, probably next week, resulting in the layoff of the entire staff of about 420.

Premier Bill Bennett told the legislature Thursday the government is "taking legal steps" to see what can be done about irregularities in the Mitsibushi contract with Ocean Falls.

But Ocean Falls general manager Ted Vesak said Thursday he is not planning any legal action, he just wants to talk with Mitsibushi to determine the problem.

The issue was brought up in the legislature by NDP MLA Don Lockstead (McKenzie) who asked the premier what he intended to do to avoid further layoffs.

Lockstead said he expects about 45 to be laid off by today, but said many are using the time to take holidays.

Vesak explained that Mitsibushi has an annual contract with Ocean Falls to buy 20,000 tons of newsprint until 1979, about one-fifth of Ocean Falls' annual production.

But, he said, that newsprint is not shipped to the company automatically, it is shipped only when Mitsibushi requests specific amounts.

So far this year, no requests have been made and the mill has been left with an oversupply of newsprint, he said.

The mill is operating on a 10 days on, four days off reduced work time because of the oversupply, 40 people have been laid off and the mill will close for a week while Ocean Falls tries to determine the problem.

Vesak said the situation is unusual because the demand for newsprint in normally fairly steady.

Rhodesia Lifts Color Bar Laws

SALISBURY (AP) — Beginning today, Rhodesian blacks are able to stay in hotels, drink in bars and eat in restaurants previously reserved for whites.

With the lifting of many color bar laws, they also will be allowed treatment at private hospitals and clinics which had been treating only whites. Black children will be able to attend private schools for which they previously needed permits.

BCDC Ads Called Political

The B.C. Development Corp., a Crown corporation, is publishing political and misleading advertising, NDP MLA Dennis Cocke charged in the legislature Thursday.

Cocke produced a copy of an advertisement he said appeared recently in B.C. daily newspapers entitled "The Future Belongs to British Columbia."

The ad contains a picture of B.C. scenery and the following paragraph which Cocke found objectionable: "The winds of change are blowing throughout B.C. as a free enterprise government opens up fresh, new opportunities to locate, develop and prosper in one of Canada's richest provinces."

Cocke said a Crown corporation should not publish such ads.

"It's just a political ad and it's using taxpayers' money to advertise for them (the Socred government)," Cocke said.

"In view of the economic crises in the province with 103,000 people unemployed and 397 companies gone bankrupt, what fresh new opportunities are there?" he asked.

Economic Development Minister Don Phillips offered to give Cocke a half-hour speech on the good economic state of the province.

Bonner Gets It Again

Opposition members in the legislature continued their attacks Thursday on B.C. Hydro chairman Robert Bonner.

Liberal leader Gordon Gibson challenged the appointment of Bonner as the head of the Crown corporation, pointing to Bonner's record in the legislature when he was a cabinet minister under the previous Social Credit government of W.A.C. Bennett.

Bonner was named to the Hydro post early in 1976 following the election of Bill Bennett's Social Credit administration.

Gibson brought up the Robert Sommers case of the late 1950s when the forest minister was jailed five years when convicted of bribery. Bonner was attorney-general at the time.

COLONY
BAR B QUE
BEEF RIBS
3.95
3-22
COACHLIGHT ROOM

Sangster
BOATS
"We sell and service on the water at the Marina"
OAK BAY MARINE
SALES & SERVICE
598-3393

Famous University proves MIRACLE-GRO produces greater yields—
23% MORE TOMATOES
25% MORE VEGETABLES
Compared with other popular types of plant foods*

IMPORTANT FACTS for home vegetable growers.
University tests proved MIRACLE-GRO produced greater yields of tomatoes and other vegetables compared to best known "timed release" plant food as well as other popular types of fertilizers. Tests conducted in good soils and poor soils.

MIRACLE-GRO works where other types fail.
In very poor soils, plants fed the MIRACLE-GRO way produced good tomatoes, while most plants fed with other types failed to survive.

*All tested plant foods used according to label directions.

Why MIRACLE-GRO is called "THE MIRACLE VEGETABLE FOOD"
MIRACLE-GRO provides 7 vital growth elements in fast-acting liquid form. Feeds plant through roots and leaves. University tests proved MIRACLE-GRO enters plant's "bloodstream" in 30 seconds, starts working fast. EASY. SAFE—will not burn used as directed.

8 oz. $1.39 GUARANTEED. See results fast or money back.
STERN'S Miracle-Gro®
PROVED! MORE VEGETABLES! MORE FLOWERS!

See Our Large Selection of
ORNAMENTAL SHRUBS
PIERIS JAPONICA In full bloom 2.40
BAMBOO CLUMPS ..... from 14.95
CAMELLIA In flower 15.95
RHODOS In full bud 8.95
FORSYTHIA In flower 7.50
MAGNOLIA In bud 6.95
PERENNIALS ..... 98¢
GLOBE ARTICHOKE 3:49
ORNAMENTAL GIANT RHUBARB ..... 95¢
SPECIAL
CAMELLIAS ... 1.75
GENTIAN 2.10

B.C. GROWN
ROSES
5 FRAGRANT ROSES
REGULAR 15.25
11.99
10 POPULAR ROSES
REGULAR 28.50
21.99

Elk Lake Garden Centre
5450 PAT BAY HIGHWAY—Just Beside Elk Lake
LISTEN TO GOOD ADVICE FROM HARRY HURN
SAT. and SUN. 8:41-11:26 a.m., 1:45-3:36 p.m. ON C-FAX
4-1

Smokey Mary
If you don't feel energetic enough to make a Smirnoff Bloody Mary, make the quick and easy Smokey Mary. Just add red barbecue sauce to taste. (After you've mixed 1½ ounces of Smirnoff with tomato juice). Oh yes—squeeze some lemon in it. And do pace your drinks. Remember, where there's smoke, there's fire.
Smirnoff leaves you breathless®
DISTILLED IN CANADA BY STE PIERRE SMIRNOFF FILS

Demo Sale and Final '76 Clearance
SAVE UP TO $1000. ★ NO DOWN PAYMENT WITH OUR CARPLAN. ★ AMC BUYER PROTECTION PLAN II ON EACH SALE CAR! ★ TRADE CARS, BOATS, TRUCKS, CAMPERS, OR!

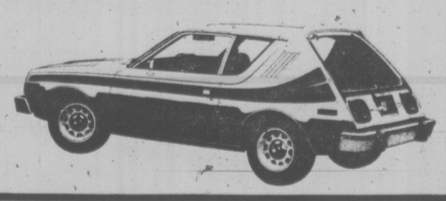

AMC Gremlin "X"

SALE CAR NO. 3 — EX AMC EXEC CAR!
'76 GREMLIN "X" (YELLOW)
Approximately 2000 miles. The big '6' with console automatic, power steering, power disc brakes, Vis Group, rear defogger, air deflector, roof rack, radio, and all the other Gremlin "X" equipment!
$4899 SALE $4399
NO DOWN PAYMENT $135.19 per month*


AMC GOOD GUYS
★ BOB ALLISON
★ GREG TREVOR
★ FRANK UMPHERVILLE
★ REG MIDGLEY

SALE CAR NO. 7 — DEMO!
'77 HORNET HATCHBACK "X" (SUN ORANGE)
This sporty Hornet is Bob Allison's Demo and includes Levi buckets, power steering, Del Vis group, tinted glass, light group, radio, 'X' pack, performance package, DR78x14 radials.
$5797 SALE $5392
NO DOWN PAYMENT $165.67 per month*

* NO DOWN PAYMENT ONLY ON APPROVED CREDIT. PAYMENTS QUOTED ARE BASED ON A 42 MOS. CONTRACT AND DO NOT INCLUDE THE PROVINCIAL GOVERNMENT 7% SALES TAX.



SALE CAR NO. 11 — DEMO!
'77 GREMLIN 2-DOOR (WHITE)
Assistant Service Manager Barry Rankin's demonstrator with automatic transmission, power steering, interior decor package, light group, stripes, wheel covers, whitewalls and radio.
$4654 SALE $4300
NO DOWN PAYMENT $132.12 per month*

SALE CAR NO. 1 — BRAND NEW!
'76 GREMLIN (SOLD)
Automatic, power steering, whitewalls, wheel discs, stripes.
$4224 SALE $3824
NO DOWN PAYMENT $117 per month*

SALE CAR NO. 4 — EX AMC EXEC CAR!
'76 PACER 2-DOOR (AZTEC COPPER)
Approximately 2000 miles. Has the 258-6 cylinder engine, automatic transmission, power steering, disc brakes, tinted glass, defogger, radio and wheel covers.
$5377 SALE $4877
NO DOWN PAYMENT $149.85 per month*

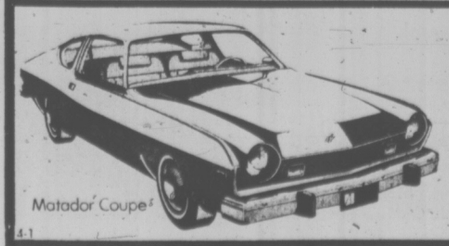
SALE CAR NO. 8 — DEMO!
'77 PACER "X" (POWDER BLUE)
This well equipped and well appointed "X" model has been driven by our service manager, Mr. Frank Morgan. It has the Big '6', 4-speed transmission, Levi trim, power steering, power disc brakes, tinted glass, defogger, light group, roof rack, radio, heavy duty suspension, radial tires, and all the "X" equipment.
$6100 SALE $5460
NO DOWN PAYMENT $167.75 per month*

SALE CAR NO. 2 — BRAND NEW!
'76 GREMLIN "X" (WHITE)
258-6 cylinder, levi trim, console, automatic, power steering, radio, air deflector, light group, and all the Gremlin "X" features.
$4704 SALE $4322
NO DOWN PAYMENT $132.79 per month*

SALE CAR NO. 5 — BRAND NEW!
'76 PACER 2-DOOR (ALPINE WHITE)
Look at this! 258-6 cylinder, automatic, power steering, power disc brakes, tinted glass, light group, radio, wheel discs and "air conditioning."
$6003 SALE $5400
NO DOWN PAYMENT $165.91 per month*

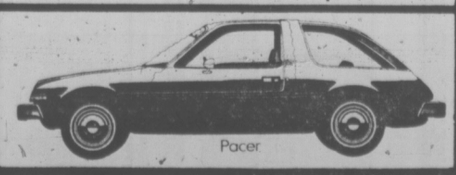
SALE CAR NO. 9 — DEMO!
'77 GREMLIN "X" (SUN ORANGE)
This is Frank Umpherville's sporty demo. 4 on the floor with the Big '6', power steering, Del Vis Group, light group, roof rack, radio, and many other Gremlin "X" features!
$4979 SALE $4579
NO DOWN PAYMENT $140.69 per month*

SALE CAR NO. 12 — DEMO!
'77 MATADOR COUPE (POWDER BLUE)
Reg Midgley drives this beauty! Has nearly all the options including "Air Conditioning."
$7609 SALE $6669
NO DOWN PAYMENT $204.89 per month*


Matador Coupe

SALE CAR NO. 6 — DEMO!
'76 HORNET HATCHBACK! (MET GREEN)
Includes the Big '6', bucket seats, power steering, disc brakes, defogger, light group, radio, styled wheels, heavy duty suspension and D78x14 whitewalls.
$5088 SALE $4499
NO DOWN PAYMENT $138.26 per month*

SALE CAR NO. 10 — DEMO!
'77 GREMLIN 2-DOOR (POWDER BLUE)
This pretty little Gremlin driven by Anne Midgley. Blue buckets, 4-speed, power steering, power disc brakes, interior decor pack, defogger, light group, air deflector, roof rack, stripes, sports wheel, quiet package, D70x14, radio.
$4936 SALE $4436
NO DOWN PAYMENT $136.29 per month*


Pacer

REG. MIDGLEY
AMC DEALER
MOTORS LTD.
736 CLOVERDALE
PHONE NUMBER 385-8756
D. L. 00247A

Assassinations Committee Planned for Publicity

WASHINGTON (WP) — The House Assassinations Committee spent much of its time at a secret meeting two weeks ago on the "choreography" and "scenario" for winning congressional and public support of its inquiry.

"This, of course, is not the way to conduct an investigation," Rep. Samuel L. Devine (Rep.-Ohio) observed at one point, according to a transcript of the session that was released inadvertently. "But what we are talking about today is survival."..

At another point, Committee Chairman Louis L. Stokes (Dem.-Ohio) was reminded of the members of the press waiting outside the meeting room and was asked what he might tell "these wolves outside the door."

"I think you should keep them right where you have them now, champing at the bit and not tell them anything," advised Rep. Floyd Fithian (Dem.-Ind.).

The March 17 meeting came at a time when the committee was still struggling to survive in the wake of weeks of acrimony over the efforts of former chairman Henry B. Gonzalez (Dem.-Tex.) to fire the committee's chief counsel, Richard A. Sprague. House leaders, already chagrined by the committee's slow pace in investigating the murders of President Kennedy and Martin Luther King Jr., were widely predicting its likely downfall.

With Stokes as their new chairman, committee members seemed to have been heartened by the publicity stemming from the public hearing of the day before, March 16, at which gangland leader Santo Trafficante Jr. refused to testify by invoking the Fifth Amendment and other constitutional rights.

Rep. Robert W. Edgar (Dem.-Pa.) proposed another public hearing that might include "something like what we did yesterday" when "we had Mr. Trafficante there and he was pleading the Fifth Amendment.

"I think we did more yesterday, even without getting factual information, simply because it focused again on the fact that we are loking into the issue," Edgar said enthusiastically.

"... I realize that, in terms of the investigative technique and issues, that is not the way to go," the Pennsylvania Democrat added, "but I guess I have some concern about the scenario and the choreography and I realize that while we do not want a circus atmosphere, we want it to be as content-filled as possible ...".

Student Nurse Off to Japan

Patricia Macintyre, a student nurse at the Royal Jubilee school of nursing, is one of the two students from across B.C. chosen to attend an international conference in Tokyo.

The conference is called every four years by the International Council of Nursing, made up of national nursing organizations from around the world.

The Tokyo meeting, from May 30 to June 3, will provide a forum for discussing all phases of nursing.

Towing Report Delay

A federal investigation of Vancouver area towing companies has delayed tabling in the legislature an Insurance Corp. of B.C. internal audit of towing contracts.

Education Minister Pat McGeer, the minister responsible for ICBC, tabled in the legislature Thursday a letter from ICBC lawyer L. N. Hyman which referred to the investigation by the Combines Investigation Branch.

The letter to McGeer said it would "be imprudent, and perhaps improper, to table the report until such time as the investigation is completed and such charges as may arise therefrom have been disposed of."

McGeer had offered to table the letter in the legislature earlier this week because it deals with alleged conflicts of interest involving towing contracts and ICBC director Wid Dickinson.

The minister gave no details on the investigation but confirmed it is taking place.

Dealing with the conflict of interest matter, he tabled a memo written by senior claims manager B. F. Pearson which says Dickinson is in no conflict of interest because he sold all his interests in towing businesses before joining ICBC.

His son is still involved in the towing business but has no financial interest in any company, the memo says.

CB Boom Critical

OTTAWA (CP) — A phenomenal increase in the use of Citizen's Band CB radio in the last two years has contributed to what the federal communications department says could become a critical problem of crowding in radio air waves.

In its 1975-1976 annual report made public Thursday, the department said the numbver of specialized radio licences mushroomed by about 30 per cent in one year to hit an all-time high as of March 31, 1976, of 515,000 licence holders.

CB users accounted for most of that dramatic increase "as Canadians by the thousands flocked to equipment dealers to buy two-way radio sets," the report says.

And there is no indication of the CB phenomenon levelling off, the report says.

The CB fad, which still has not been explained by any federal research, left the department a little breathless and concerned.

Radio air waves are a valuable resource, which could become critically congested within 10 years, that must be used for the benefit of all Canadians, the report says.

BEFORE THE JUDGE

A 17-year-old who drew a suspended sentence for a break-in Jan. 19 was given an 11 p.m. curfew during his 18-month probation period.

Judge William Ostler imposed the stringent curfew in Victoria provincial court Thursday after reading the pre-sentence report for Mark Russell Green, of 1702 Duchess Street.

Green changed his plea to guilty during a March 10 preliminary hearing of the charge of breaking and entering in connection with a break-in at Brownie's Fried Chicken, 1881 Fort, and a pre-sentence report was ordered.

Victoria city police spotted Green inside the premises shortly after midnight Jan. 19, crouched near the soft drink machine. Green eluded pursuing police but was apprehended later that morning at his home.

Crown counsel Robert Mulligan told the court it was Green's first conviction in adult court but he had a criminal record as a juvenile.

Beside the suspended sentence, probation and curfew, Ostler ordered Green to make restitution for $190 damage to the soft drink machine and to perform 200 hours of community service work.

★ ★ ★

A 51-year-old man who offered a young woman a cookie in the lobby of the Law Courts building on Burdett and then insulted her when the offer was turned down, received a seven-day jail sentence from Judge D. McAdam.

Frederick Chabon, of 959 Balmoral, was found guilty of causing a disturbance Jan. 20.

Two witnesses, security officer John Ireland and paralegal Erica Nelson, testified that Chabon approached Mrs. Nelson as she was buying a candy bar from a concession stand in the lobby of the building.

"Have a cookie," Chabon said.

"No, thank you," Mrs. Nelson replied.

"How about a kick in the (buttocks)?" Chabon said.

Both also said that Chabon spoke in a loud voice and there were other people in the lobby during the disturbance.

Ireland told the court he called on his two-way radio for assistance to remove Chabon but Chabon left shortly after. Ireland followed him to the Wilson Inn nearby, where Constable Keith Terlson arrested him.

★ ★ ★

A 29-year-old woman from Vancouver pleaded guilty to mischief by causing wilful damage and was handed a suspended sentence and placed on six months' probation.

Diane Mary Wood was also ordered to pay restitution to the owners of 716 Suffolk Street, where she threw a rock through a window and caused $100 damage.

Court was told Mrs. Wood's children were in temporary custody of the family at that address and police were called after she refused to leave without the children.

★ ★ ★

Drivers fined for having blood-alcohol contents over .08 were: Leonard James, 41, of 3324 Gibbons, Duncan, $1,000; Archie Dachuk, 44, of 855 Lampson, $500; Martin Arthur Dunn, 23, of 9938 Seaview, Chemainus, $400; Jean Henri Eugène Teton, 24, of 6479 Rodolph, $400; George William Golia, 36, of 503 Phelps, $400; and Myra Lavina Jones, 36, of 3324 Gibbons Road, Duncan, $250.

PANSIES and VIOLAS SALE PRICE BOX 69¢
EARLY VEGETABLES — PERENNIALS
STURDY FIELD GROWN 2-YEAR ROSES each 2.95
5 CU. FT. PEAT MOSS bale 5.50
THE ROYAL NURSERY
4660 ELK LAKE DRIVE (next to Royal Oak Inn)
4-1

BREAKER BREAKER!
CB SPECIAL
FANON CONVOY 23-CHANNEL CB RADIO
Many other Fanon - Courier and Beltek Specials on display as well as the new 40-channel sets.
REDUCED TO ONLY $69.50
Quantities Limited
VISIT US AT 1004 NORTH PARK ST. SOON
SHOP AT THE SIGN OF THE QUAIL
QUEALE ELECTRONICS LTD
1004 NORTH PARK ST., PHONE 388-6111
also 1611 Bowen Rd., Nanaimo, 753-1124
FREE PARKING AT DOOR
OPEN UNTIL 9 P.M. FRIDAYS
4-1

PLIMLEY SPRING SPECTACULAR
GREAT DEALS! SUPER SPECIALS!
'77 MINI $2995. CANADA'S LOWEST-PRICED NEW CAR! (DEALER PREP AND FREIGHT EXTRA)
BIG ON SAVINGS-SMALL ON GAS-47.3 MPG AVERAGE!
'77 MINI SPECIAL!!! A SUPER SPORTY GAS MISER!
REAL WOOD DASHBOARD! SUPER BODY STRIPES!
HAVE FUN IN THE SUN IN A TOPLESS MG OR TRIUMPH!
MGB
MG MIDGET
TRIUMPH TR7
TRIUMPH SPITFIRE
WHY WAIT TILL SPRING? BUY NOW AND SAVE!
SAVE ON '76 MODELS!
'77 AUSTIN MARINA STANDARD EQUIPMENT INCLUDES:
* RADIO
* RADIAL-PLY TIRES
* HEATED REAR WINDOW
* DELUXE INTERIOR
* POWER-FRONT DISC BRAKES
* AND MORE!
ASK ABOUT OUR SPECIAL RATES ON '76 MARINA'S
THE SPACIOUS AUSTIN MARINA 4-DOOR SEDAN — ONE OF THE BEST-EQUIPPED FAMILY CARS FOR THE MONEY!
THE SPORTY AUSTIN MARINA 2-DOOR COUPE COMPARE ITS STANDARD EQUIPMENT & PRICE!
MAKE US AN OFFER... WE'RE READY TO DEAL!
"The above mileage figures were based on Transport Canada approved test methods. The actual mileage you get will depend on your car's condition and equipment, driving conditions, and the kind of driving you do.
BRITISH LEYLAND
PLIMLEY ON YATES
1010 YATES (D.L. 572A) 382-9121
Established 1893.
Now the Oldest Established Auto Firm in Western Canada
4-1

ZODIAC
World-Famous Inflatibles
"We sell and service on the water at the Marina"
OAK BAY MARINE SALES & SERVICE
598-3393

CARPORTS SUNDECKS GREENHOUSES CONCRETE
Why not have a greenhouse?
You can have garden fresh vegetables, recreation — and savings on food bills.
Custom-designed and built to complement your home and add value to it . . . or SAVE on a prefabricated, self install kit . . . materials and craftsmanship guaranteed.
For FREE Design and Estimate
call: D. F. McLEAN & SONS anytime 477-8261
4-1

Kmart Gives Satisfaction Always!
SATURDAY MONEY SAVERS
APRIL 2nd ONLY

LADIES' SPORTSWEAR
Ladies' Blouses or Slims
Large Selection of Ladies' Blouses or Slims in the latest Spring Fashions in lovely color tones. Sizes 10-18. K. Mart Value to 9.97
SATURDAY ONLY
LOOK HOW YOU SAVE 5.81 each

GARDEN CENTRE
GARDENING TOOLS
Excellent assortment of garden tools to choose from including round mouth shovel, spading fork, garden hoe, bow head rake or turf edger. K Mart values to 8.09
SATURDAY ONLY
LOOK HOW YOU SAVE 4.81 each

SAVE 49¢
LOWNEY'S O'HENRY EASTER EGGS
5 Easter Eggs per package. Kmart Reg. Price 93¢ pkg.
SATURDAY ONLY
LOOK HOW YOU SAVE
2 pkgs. for 88¢

SAVE 56¢
BUCKERFIELD'S SEEDS
Huge selection of vegetable or flower seeds—carrot, onion, tomato, sweet peas, marigold, petunia and many more. K Mart Reg. Price 39c pkg.
SATURDAY ONLY
LOOK HOW YOU SAVE
4 pkgs. for 1.00

SAVE 7.90
MEN'S MUSTANG FLOATER JACKETS
Heavy-duty nylon shell. Full color assortment. Size small, medium, large and ex-large. K Mart Reg. Price 37.87 each.
SATURDAY ONLY
LOOK HOW YOU SAVE
29.97 each

SAVE 12.30
PRESTO PRESSURE COOKER
Available in polished poppy red, avocado or harvest gold. 5-qt. size. K Mart Reg. Price 34.77 each.
SATURDAY ONLY
LOOK HOW YOU SAVE 22.47 each

350 LBS. ONLY
DELICATESSEN HAM
Delicious lean cooked ham.
SATURDAY ONLY
LOOK HOW YOU SAVE 2.42 lb.

University Heights Shopping Centre
3986 Shelbourne St. (Saanich) Victoria, B.C.
Store Hours: 10 a.m. to 10 p.m. Mon. to Friday
9 a.m. to 10 p.m. Saturday
"We reserve the right to limit quantities"

386-2121
Monday through Friday 8 a.m. to 6 p.m.
Saturday 8 a.m. to 5:30 p.m.

CLASSIFIED ADVERTISING

Vancouver Island's Largest Shopping Centre in Print

386-2121
Monday through Friday 8 a.m. to 6 p.m.
Saturday 8 a.m. to 5:30 p.m.

CLASSIFIED ADVERTISING RATES

All rates quoted are for insertion in both the Daily Colonist and Victoria Times.

Single Paper rates available on request.

REGULAR CLASSIFIED LOCAL RATE PRIVATE PARTY ONLY
10 word minimum
1 or 2 days
12c per word per day
3 to 5 consecutive days
10c per word per day
6 consecutive days or more
9c per word per day

All real estate, mobile home, rental and business advertising is considered to be commercial advertising and will be charged for accordingly.

REGULAR CLASSIFIED LOCAL RATE COMMERCIAL ADVERTISING
10 word minimum
1 or 2 days
15c per word per day
3 to 5 consecutive days
12c per word per day
6 or more consecutive days
11c per word per day

SEMI-DISPLAY LOCAL RATES
Any advertisement which varies from 6 pt. regular classified style shall be considered semi-display 14 agate lines per column inch
1 or 2 days
35c per agate line per day
3 to 5 consecutive days
30c per agate line per day
6 or more consecutive days
45c per agate line per day

NATIONAL and OUT OF PROVINCE RATE
Regular Classified 15c per word
Semi-Display 60c per agate line
14 agate lines per column inch

BIRTH NOTICES
Up to 30 words $3.30
Each additional word 10c

DEATH NOTICES, MEMORIAL NOTICES AND CARDS OF THANKS
47.5c per count line per day

PRIVATE BOX NUMBERS
$2.75 except Help Wanted Advertisements, $4.40 which includes a Position Filled Advertisement.

Contract rates for local businesses available on request.

CLASSIFIED ADVERTISING COPY DEADLINES

REGULAR CLASSIFIED advertising may be placed in The Daily Colonist up to 5 p.m. the day prior to publication and in the Victoria Times up to 6:00 p.m. the day prior to publication.

SEMI-DISPLAY advertising may be placed in The Daily Colonist up to 12 noon the day prior to publication and in the Victoria Times up to 4 p.m. the day prior to publication.

CLASSIFIED SERVICE FOR DUNCAN COWICHAN VALLEY AND CHEMAINUS

Classified Ads phoned in to our Duncan office before 3:30 p.m. will appear in the following day's papers.

746-6181

TERMS OF PUBLICATION

The Victoria Press Ltd. shall not be liable for non-insertion of any advertisement beyond the amount paid for such advertisement.

In the event of an error occuring the liability of Victoria Press Ltd. shall not exceed the charge for the space actually occupied by the item in question.

All claims on error in publication shall be made within 12 hours thereafter and if not made shall not be considered. No claim will be allowed for more than one incorrect insertion not for errors not affecting the value of advertisement.

All estimates of cost are approximate. Advertisers will be charged with space actually used.

All advertising copy will be subject to the approval of the Victoria Press Ltd., who reserve the right in its sole discretion to classify, reject or insert copy furnished.

All advertisements must comply with the British Columbia Human Rights Act. This act states no advertisement may state or imply a preference, limitation or specification on the basis of an applicant's race, religion, colour, marital status, ancestry, place or origin, age; or sex (unless the matter relates to the maintenance of public decency AND prior approval has been obtained through the Human Rights Branch).

While every endeavor will be made to forward replies to box numbers to the advertiser as soon as possible, we accept no liability in respect of loss or damage alleged to arise through either failure or delay in forwarding such replies, however caused, whether by negligence or otherwise.

NOTICE OF COPYRIGHT

Full complete and sole copyright in any advertisement produced by Victoria Press Ltd. is vested in and belongs to Victoria Press Ltd.; provided, however, that copyright IN THAT PART AND THAT PART ONLY of any such advertisement consisting of illustrations, borders, signatures or similar components which is, or are, supplied to Victoria Press Ltd. by the advertiser in the form of reproduction proofs, veloxs, engravings, etc., and incorporated in said advertisement shall remain in and belong to the advertiser.

BUSINESS OFFICE HOURS

Monday to Friday
8:30 a.m. to 5 p.m.

PHONE DIRECT
386-2121
TO PLACE YOUR CLASSIFIED ADVERTISEMENT

CLASSIFICATION INDEX

VITAL STATISTICS
1 Births
8 Cards of Thanks

THE FOLLOWING SEVEN CLASSIFICATIONS ON THE LAST PAGE OF CLASSIFIED
305 Deaths and Funerals
308-A Cards of Thanks
309 In Memoriams
310 Funeral Directors
311 Monumentals
312 Florists
313 Miscellaneous

NOTICES
14 Announcements
15 Coming Events and Meetings
16 Catering, Banquets and Reception Rooms
17 Restaurants
18 Places to Visit
20 Lost and Found

EMPLOYMENT
21 Help Wanted — General
22 Office Help
23 Skilled Trades
24 Sales Persons and Agents
25 Teachers
26 Part Time—Temporary Help
30 Situations Wanted

BUSINESS SERVICES AND DIRECTORY
36 Business Services and Directory

PERSONAL SERVICES
33 Bands, Musicians and Orchestras
34 Pre-Recorded Music
40 Business Personals
43 Dancing
42 Education
41 Music Teachers
39 Personals
32 Trade Schools
38 Travel

MERCHANDISING
83 Aircraft
117 Antiques
78 Bicycles
80 Boats and Marine
65 Building Supplies
93 Cameras, Supplies and Photo Finishing
127 Chicks, Poultry, Hatching Eggs, Supplies
135 Farm Implements
60 Fuel
97 Furniture
120 Garden Supplies
99 Groceries, Meats and Produce
130 Heavy Equipment and Machinery
128 Livestock, Supplies and Events
100 Miscellaneous for Sale
103 Miscellaneous Wanted
109 Miscellaneous to Rent
77 Motorcycles
70 Musical Instruments
125 Pets and Supplies
96 Ranges, Stoves and Furnaces
92 Sporting Goods
115 Swaps
63 Timber
98 TV, Stereo, Radio Sales and Service
112 Wanted to Rent, Miscellaneous
116 Coins and Stamps

AUTOMOTIVE
155 Automobile Financing and Insurance
164 Auto Body and Painting
162 Auto Repairs, Service and Towing
168 Campers, Trailers and Motor Homes
166 Cars and Trucks Wanted
150 Cars for Sale
151 Sports, Import Cars
148 Lease Vehicles
169 Mobile Homes and Parks
149 New Car Directory
160 Parts, Accessories
158 Tires
154 Trucks, Buses and Vans
156 U-Drive and Auto Washing

ACCOMMODATION
185 Convalescent and Rest Homes
175 Hotels
178 Summer Homes, Cottages and Resorts
181 Tourist Accommodation

RENTAL
201 Apartments to Rent, Furnished
200 Apartments to Rent, Unfurnished
202 Furniture to Rent
203 Apartments Wanted
206 Duplexes to Rent
207 Duplexes Wanted to Rent
215 Halls, Warehouses, Stores and Offices to Rent
197 Housekeeping Rooms to Rent
199 Housekeeping Rooms Wanted
211 Houses to Rent, Furnished
210 Houses to Rent, Unfurnished
212 Houses Wanted to Rent
198 Room and Board
191 Room and Board Wanted
193 Rooms to Rent
194 Rooms Wanted
204 Shared Accommodations

FINANCIAL
155 Automobile Financing and Insurance
233 Mortgage Loans and Insurance
234 Mortgages for Sale
230 Personal Loans and Insurance
235 Wanter to Borrow

REAL ESTATE
280 Acreage for Sale and Wanted
240 Business Opportunities
241 Business Opportunities Wanted
247 Commercial or Industrial Properties
258 Condominiums and Townhouses
253 Country Homes and Properties
270 Exchange Real Estate
290 Farms for Sale and Wanted
263 Garages for Sale, Rent, Wanted
293 Gulf Island Properties
250 Houses for Sale
265 Houses Wanted to Buy
295 Listings Cancelled
268 Listings Wanted
271 Lots for Sale
294 Mainland and Out-of-Province Properties
273 Property for Sale
274 Property Wanted
244 Revenue Property
245 Revenue Properties Wanted
285 Up-Island Properties
256 Waterfront Properties
300 Churches

SUBSCRIPTION RATES

Wherever carrier service is maintained, $4.00 per month.

By mail — Vancouver Island and Gulf Islands, $5.00 per month, $14.50 per 3 months, $28.00 per 6 months, $55.00 per year. Rest of Canada $6.00 per month, $17.50 per 3 months, $34.00 per 6 months, $66.00 per year.

Outside Canada, $16.00 per month, $192.00 per year.

BY MAIL
Saturday Times Only
Sunday Colonist Only
Canada, 50 cents per copy, $25.00 per year.
Outside Canada, 75 cents per copy, $37.50 per year.

CIRCULATION REPRESENTATIVES

Duncan, Chemainus— Mr. HILTON HOLT	746-6181
Nanaimo	753-2766
Lake Cowichan	749-3156

United States Representatives
LANDON ASSOCIATES INC.
New York, Chicago, Southfield, Atlanta, Boston, San Francisco, Los Angeles, Philadelphia, Rochester, Cleveland, Charlotte, Cincinnati, Syracuse, Hamburg, Williamstown, Clinton, Memphis, Levittown, Raleigh.

PAGE REPRODUCTIONS OR MICROFILM COPIES OF COMPLETE PAPERS AVAILABLE FOR ALL PAPERS PUBLISHED
PHONE 382-7211, LOCAL 276

1 BIRTHS

KING — Ray and Mona are happy to announce the birth of their second son, Christopher George, born March 26 at Victoria General, weighing 7 lbs. 15 ozs. A new brother for Jeremy and grandson for Mr. and Mrs. Dennis King, Malahat and Mr. and Mrs. George McMillan, Victoria. Thank you Dr. Winsby, Dr. Johnson and maternity staff.

KOWAL — Ken and Judith are proud to announce the arrival of their daughter, Heather Marie, 8 lbs. 6 ozs. March 15th, 1977. Special thanks to Dr. Willey and Dr. Cough.

DEATH and FUNERAL ANNOUNCEMENTS DIRECTLY FOLLOWING CLASSIFIED

14 ANNOUNCEMENTS

STAINED GLASS COURSES
Night classes starting Tuesday, April 5th, and Thursday April 7th. Total of 42 hours in lectures and workshop. G.B. Iversole instructor. Contact Camosun College Community Education at 592-1281, or Mr. Iversole at 386-7903.

NEW HOME OF NEW LIFE Fellowship. Counselling available. Ross, 388-6543. Healing for the sick; deliverance for the captive.

QUADRA RECREATION CENTRE
1600 Quadra at Pandora
386-0723 386-9431
Hall Rentals - Dancing - Meetings

OAK BAY N.D.P. GARAGE SALE. Sat., April 2, 10 a.m.-4 p.m. 584 Victoria Ave.

15 COMING EVENTS and MEETINGS

NON STATUS INDIANS SPECIAL
HAM BINGO
MONDAY, APRIL 4
ESQUIMALT LEGION
ADMIRALS ROAD
6 CARDS $2.00
EXTRA CARDS 25c
PLUS EARLY BIRD CASH
10th GAME $50
20th GAME $100
HAMS AND CASH,
EXTRA GAMES
GOOD NEIGHBORS
AND MANY MORE PRIZES
EARLY BIRD
STARTS 7 P.M.
FREE BUS LEAVING
LANGFORD
ACROSS FROM
WESTWIND 6:15 P.M.
RETURNING AFTER
EXTRA GAMES
EVERYONE WELCOME!

Charlotte Gerson Straus
CHANEL 10
SUN., APRIL 3rd
AT 11 A.M.
SUBJECT:
"Detoxification AND Natural Healing"
THE INTERNATIONAL ASSOCIATION OF CANCER VICTORS AND FRIENDS

ATHLETIC BINGO
WEDNESDAY
Quadra Rec Centre
386-0723

ST. JOHN AMBULANCE
Standard First Aid Courses Commencing
Tuesday, April 5th
and
Thursday, April 7th
7:30-9:30 p.m.
941 Pandora Ave.
Phone 388-5505
For Further Information

FLEA MARKET
SANSCHA HALL, SIDNEY
Pat Bay Hwy. and Beacon Ave.
Thousands of useful items and treasures old and modern. Interest for all.
Sunday, April 3, 9:30-4 p.m.
ADMISSION 25c
RESERVATIONS 656-3082

SUNDAY ONLY
Giant Clearance Of:
Carpets & Lino
Open SUNDAY 10 a.m.-4 p.m. only
WEST FRASER BLDG. SUPPLY
2000 Government
Victoria 382-7261

HAM AND TURKEY BINGO
Friday, April 1
8:00 p.m.
Prospect Lake Community Hall
Spartan Road

ORDER OF THE ROYAL PURPLE Rummage Sale Saturday April 2nd, 10 a.m. to 2 p.m. Elk's Hall, 732 Cormorant St. Coffee and sandwiches.

OLD TIME DANCE—NEW LOCATION. Centennial Church Hall (David St. off Gorge) starting this Saturday April 2, 9-12. $1.50. Columbian Orchestra.

A SPECIAL KIND OF SPECIAL Watch channel 9 at 8 p.m. Saturday, April 2nd. Victoria Volunteer Bureau. We would like to hear from you. 386-2269.

MYSTERYT OURS
Leaves V.I. Coach Lines depot every Sunday at 1:30 p.m. Return 5 p.m. $5.50 includes tea. 385-4411.

16 CATERING, BANQUETS and RECEPTION ROOMS

ARE WE HAPPY?
You should see our new banquet room and you'd know why. We think its the best banquet room in Greater Victoria.

AND WE SERVE
We'd like you to have your next dinner meeting, wedding or whatever in our banquet room. We want your business and that's why we keep our rates low.
ITALIAN AND CANADIAN CUISINE
Call friendly Flo 384-7151
JAMES BAY INN 270 Government
Lots and Lots of FREE Parking

GEORGE'S BAVARIAN BANQUET FACILITIES
1021 Pandora 383-7121
INTERNATIONAL CUISINE
3 DINING ROOMS AVAILABLE
SMALL OR LARGE PARTIES
UP TO 150 SEATING CAPACITY
ENTERTAINMENT
AVAILABLE ON REQUEST

PROFESSIONAL COOK available for catering banquets, receptions and weddings. 382-9861.

20 LOST and FOUND

LOST: LARGE, LONG-HAIRED black and white male dog. 384-8367.

LOST: FEMALE GREY AND white cat, Richmond School Area. 595-7064.

LOST BLACK AND GREY striped male seven month old kitten, Albina and Maddock area 383-2159.

LOST — ORANGE KITTEN, 7 months old, white chest and white feet. Name, Tommy. Reward. 592-2942.

FOUND: ON SATURDAY, ONE brown and white dog in the Colwood area. Owner please phone 478-0779.

LOST: 5½ MONTH, BLACK AND white male kitten, Ross Bay Cemetery area. Please call 385-6966.

LOST: INDIAN SWEATER, GORdon Head area. Reward. 477-4228.

21 HELP WANTED GENERAL

ADVERTISEMENTS IN THIS CLASSIFICATION MUST COMPLY WITH THE BRITISH COLUMBIA HUMAN RIGHTS ACT

CONSUMER FOOD SALES REP
Required by
Major Food Company
For Vancouver Island Territory
Must be goal-oriented and hard-working with management potential, training program provided, recent University graduate or people with successful backgrounds invited to reply. Salary, bonus, company car plus fringe benefits. Send resume to 235-4299 Canada Way, Burnaby, B.C., V5G 1H7.

AVON CAN HELP YOU have the summer vacation of your dreams. Make excellent earnings for part-time selling in nearby Rolston or Waterloo. Call Mrs. McCartney 384-7345.

WANTED, A FIRST COOK WHO can provide a touch of class to wholesome meals. Vast experience not necessary. Prefer someone educated, enthusiastic about cooking and meal planning, congenial, likes wilderness living and willing to work on a seasonal basis with others of same personality. Send detailed resume to 840 Westmere Rd., Campbell River, B.C.

GARDENER-CARETAKER COUple required for large private residence in Saanichton. Duties include outside maintenance of buildings, care of extensive flower garden plus some light housekeeping. Gracious living quarters provided. Telephone 652-2690 or apply in writing to Mrs. R. Cudmore, 1600 Cambridge Building, Edmonton, Alta., T5J 1S3.

PREP COOK NEEDED
By specialty restaurant. Applicants must be experienced both in prep cooking and short order cooking. This position also involves lunch service Monday through Friday. Hours: 35-40 per week, 6-day week. Salary commensurate with experience and ability. Phone 386-6359.

TWO PERSONS TO TEND SMALL marine drive Motel, as husband and wife team (married couple). 5 room seaview suite with fireplace and utilities provided in lieu of services, plus incentive commission. No pets. Applicants mail replies to the Advertiser, 5070 Catalina Terrace, Victoria V8Y 2A5.

LOCAL CABARET REQUIRES kitchen aide to prepare delicious simple food plates and maintain scrupulous cleanliness. Must be cooperative, neat, totally reliable re: working Tuesday-Saturday evenings 7-1 a.m. $4.00 per hour. 595-1001, 10:30 a.m.-7:30 p.m. only.

SHARE YOURSELF
Citizen Advocacy is looking for volunteers to spend an evening or afternoon per week with a physically or mentally handicapped person. Call 385-7121 for more information.

ARE YOU SEMI-RETIRED? WE have a "live-in" position available immediately. The couple we are looking for must be "non drinkers" and interested in meeting and serving the travelling public. A first class Victoria Motel. 658-8541 or 477-9774.

MATURE HOUSEKEEPER (prefer live-in) to take over working mother's duties, including housework and supervision of three children, 11, 13, 15 years of age. Starting salary $200 monthly plus room and board. 383-0272 or 383-7712.

WARM, A FULL DAYCARE IN your home, 9 a.m. to 6 p.m. for my 2 girls, ages 5 and 6 years old. They attend St. Patrick's School on Trent, walking distance preferred or, you could pick them up. Urgent. Please phone 595-3652 up to 10 p.m.

ELDERLY RETIRED PHYSICIAN semi-invalid requires housekeeper-companion with practical nursing experience to live with him in Oak Bay private residence. References required. Please phone 274-8732 Richmond, collect.

DO YOU HAVE EXPERIENCE IN community work, group work on organizational skills? Local agencies require volunteers who enjoy a challenge. Between 2-14 hours per week needed. Call the Volunteer Bureau at 386-2269.

WE NEED 3 AGGRESSIVE young people to train for local sales force, no experience necessary. Income $600-$1200 per month, phone 478-2626 anytime. Ask for Mr. Yawney.

PERMANENT JOB ON LARGE local farm. Advancement possibility for the future. Good experience in hay, cattle and farm machinery a requirement. References needed. Apply 2054-3400 Douglas Street, 382-4274.

TELEPHONE SOLICITORS
If you have a pleasant telephone voice, we would like to hear from you. Experience not necessary. Please call 386-8754, Monday, April 4.

WANTED: FOUR PERSONNEL for rapidly growing company in Victoria, experience not as necessary as willingness to work. Apply 102-920 Hillside Avenue, 10-3, Monday, April 4.

WANTED: 24-30' BOAT, OWNER-operator. For use at fishing resort in northern B.C. Short season, Monthly guarantee. No drinking, no dependents. Send application to Victoria Press Box 666.

WANTED, COUPLE FOR MOTEL relief management position. Should have experience or clerical background, also must be flexible on time and days for work. Please apply Victoria Press, Box 741.

PUBLISHER'S ASSISTANT, part-time at home work. Knowledge of fun industry an asset. The AV Interface Society, P.O. Box 1542, Victoria.

RETIRED LADY REQUIRES full-time housekeeper, must live-in. Salary to be arranged. Phone Canada Trust, 382-8111.

WAITERS-WAITRESSES REquired. Please apply in person between 10:30 a.m.-12 noon. 1951 Oak Bay Avenue, 595-1112.

EXPERIENCED RESIDENT caretaker couple. James Bay, 63 suites. Independent, Substitute landlord. 592-7678 or 479-9813.

ELDERLY LADY WITH ATTRACtive home needs kindly woman with car. Sleep in, much free time. 479-2710.

PERSON WITH OWN TRANSPORtation to clean hallways in apartment. Gorge area. Victoria Press, Box 713.

PERSON TO DO GENERAL maintenance, painting, lawns, etc., apartment blocks, Gorge area. Victoria Press, Box 714.

WANTED: MATURE EXPERIenced waiters-waitresses for day and night shift. Apply in person, Scott's Pantry, Bay.

EXPERIENCED MEN'S HAIR stylist wanted, excellent wages, good working conditions, for interview phone 477-8712, 477-9395.

EXPERIENCED BAKER OR baker's helper wanted immediately for afternoon shift. Apply 1119 North Park Street.

INSTRUCTORS WANTED, INTERviews Wednesday 2nd from 1 to 4. European Health Spa 1570 Hillside Ave.

EXPERIENCED DOG GROOMER required at Puppy Love Pet Grooming, 595-1243.

21 HELP WANTED GENERAL

TORONTO DOMINION BANK REQUIRES
EXPERIENCED LENDERS
COMMERCIAL and CONSUMER

Successful applicants will be posted to challenging positions with opportunities for advancement to management. Mobility within the Province of British Columbia and the Yukon a pre-requisite. Competitive remuneration and excellent benefits.

Send resume to:
The Toronto Dominion Bank
Personnel Department
Pacific Centre
Vancouver 1, B.C.

or contact:
Mr. E. McBride
Toronto Dominion Bank
Douglas and Fort Sts.
Victoria, B.C.
Telephone 382-5108

the Bay

Part-time position open in our wig department. No experience necessary as we will provide training, but the ability to handle hair is definitely an asset. Apply personnel office 4th floor Monday through Friday 9:30 a.m. to 1 p.m.

MANAGEMENT POSITION available if you have experience in the following and are willing to work long and hard, I may have a job for you in an expanding restaurant group. Personnel supervision, work scheduling, food cost control, wait person, cook, or barman, good public relations. Send complete resume to Victoria Press, Box 736. Present employees have been advised of this notice.

PERMANENT POSITION
Nanaimo farm and garden store requires clerk for store and warehouse work. Experience in retail sales preferred. A positive interest in agriculture and horticulture necessary. Successful applicant will be required to obtain pesticide dispensers certificate. Reply in own handwriting giving full particulars to Buckerfields Ltd., P. O. Box 487, Victoria, B.C.

COORDINATOR OF VOLUNTEERS
BIG BROTHERS—BIG SISTERS requires person who can work with children and adults. Responsible to a board of directors for operation of the agency.
Annual salary, $13,200. Closing date April 9. No. 15 121 Vancouver St., Victoria, V8V 3W1.

ATTENTION — HOMEMAKERS. Turn your spare time into cash. Coppercraft Guild of Canada is looking for people in this area. Copper items sold solely through "Party" plan. Use of car necessary. For interview call 479-6335.

LIVE-IN HOMEMAKERS
Opportunities for semi-retired ladies to help their local communities. Your experience needed by HEALTH CARE SERVICES UPJOHN LIMITED. Call us to 388-6639, Monday-Friday, 9-4:30.

Presser Required
Experienced silk and wool presser for One Hour Martinizing Plant in Esquimalt. For appointment call Mrs. Harris 595-8912 between 11 a.m. - 4 p.m.

MATURE COUPLE, NO CHILdren, to run auto court and trailer park on the beach, Qualicum area. Year round residence provided, some experience preferred. Reply to Victoria Press, Box 734

WANTED: MATURE PART-TIME help to work into full-time. Apply in person, Beacon Drive-In, 126 Douglas, 8 a.m. to 10 a.m., Monday to Friday. NO PHONE CALLS, PLEASE.

REQUIRED EXPERIENCED couple to operate a 38 suite rental building. Fairfield area. Must be able to collect rent and assume maintenance responsibilities. Apply to Victoria Press, Box 722.

EXPERIENCED TELLER REquired at Canadian Imperial Bank of Commerce, Sidney. Apply in person. Between 10 a.m. and 3 p.m. Tuesday through Saturday.

PROPERTY MANAGER
Wanted for firm specializing in apartment management. An assured future with a growing firm. Reply to Victoria Press Box 710.

HAIR STYLIST
WITH CLIENTELE
60% COMMISSION
For Esquimalt and Victoria
477-2372.

MOTEL MANAGER
And wife wanted for 32-unit, Victoria motel. Experience preferred. Please give full details, Victoria Press, Box 725.

SUB-POST OFFICE, EXPERIenced, part-time and on-call person required for busy downtown area. Apply with recent experience Victoria Press, Box 733.

FOURTEEN VOLUNTEERS needed for assistance to the blind or at activity centres for elderly to help with tea and kitchen work. Please call 386-2269.

MARRIED COUPLE TO RUN A motel in city, some experience required, suite provided, no children. Reply to Victoria Press, Box 712.

WANTED MATURE EXPERIenced babysitter from 7 a.m. till 4 p.m. for 5 month old baby. 385-0626.

QUALIFIED HAIR STYLIST wanted. Some knowledge in modern styling. 658-5914.

EXPERIENCED RELIEF NIGHT auditor, apply in person, 229 Gorge Rd. East.

KIND, MATURE BABYSITTER needed, Doncaster school area. 595-1526.

WANTED: BABYSITTER FROM 7:30 - 4:30. 382-2934.

BABYSITTER NEEDED IN BELmont Park, days. 478-8787.

MODELS FOR EXTENDED nails no charge. 382-5698.

22 OFFICE HELP

ADVERTISEMENTS IN THIS CLASSIFICATION MUST COMPLY WITH THE BRITISH COLUMBIA HUMAN RIGHTS ACT

CENTRAL MORTGAGE AND Housing Corporation, Victoria branch, has an opening for an experienced clerk-steno in its Social Housing department. The incumbent will work in a variety of areas assisting the program manager in general administration of the Housing Programs. More detailed job description and application at 1007 Fort St. Starting salary $9880 per annum. Closing date April 4, 1977.

DENTAL OFFICE
Receptionist. Must be an experienced assistant, preferably certified, willing to improve abilities. Minimum age, 25 years. Office management know-how essential, start May 1. Hours 8:00-4:00. Children's practice. Written applications and resume only to Dr. Bruce MacKenzie, No. 18-1537 Hillside Ave.

ACCOUNTS CLERK
Accounts Payable your specialty? Our client requires an individual who enjoys working with figures. Some switchboard relief adds variety to this position. Salary $700 plus. Drake Personnel 1175 Douglas St. 385-3425.

EXPERIENCED LEGAL SECRETary required. Minimum of two years' experience in litigation work. Must be able to assume responsibility and work on own initiative. Salary negotiable. 388-4444, Mrs. Stewart.

SECRETARY WITH GENERAL legal experience required by April 15. Good working conditions. Salary negotiable. Straith and Company, 386-1434.

OPENING FOR A TELLER IN A Credit Union. No experience necessary. Will train. Send complete resume to Victoria Press Box 742.

SECRETARY—PERSON FRIDAY, required for Oak Bay office, varied work, pleasant surroundings, reply Victoria Press Box 740.

22 OFFICE HELP

SCHOOL DISTRICT NO. 63 (SAANICH)
Clerk III (Clerk-Stenographer-Receptionist), District Administration Office, Sidney. Applications will be received by the undersigned from suitable qualified persons for a Clerk III position, 7 hours per day, 12 months per year. This position requires a person with secretarial training, typing speed of 60 w.p.m., dictation speed of 80 wpm, an aptitude for figures, and the ability to relate to the public in a courteous and tactful manner. Salary range is $809.00 to $906.00 per month. Duties to commence as soon as possible.

Application forms are available from the School Board Office, telephone 656-1111. Closing date for applications is Tuesday, April 13th at 12 o'clock noon.

R. S. Ingram,
Secretary-Treasurer,
School District No. 63 (Saanich),
P.O. Box 2010,
Sidney, British Columbia,
V8L 3S4.

Secretary
An interesting position, is available for a competent secretary to work in a friendly downtown office. The position requires good business experience, accurtte typing and dictaphone. Excellent salary and fringe benefits. Reply in writing to Office Manager, Victoria Press, Box 726.

SERVICE REPRESENTATIVE
Vancouver Island's largest credit union requires a service representative. Preference will be given to applicants with previous banking or financial experience. Applicants should have above average personality and sales ability. Salary range $600-$1000. Phone Bill Stebbing or Grant Hilliard, 386-6355.

PAYROLL CLERK CASHIER
Required for temporary position commencing May for four to five months. Experience in payroll work and handling and balancing cash required. Own transportation necessary. Victoria Press Box 707.

23 SKILLED TRADES

ADVERTISEMENTS IN THIS CLASSIFICATION MUST COMPLY WITH THE BRITISH COLUMBIA HUMAN RIGHTS ACT

BIO-MEDICAL ELECTRONICS TECHNICIAN
Required for 359-bed acute care regional hospital on central Vancouver Island.

The position is responsible to the plant superintendent for the maintenance and repair of all biomedical equipment and systems within the hospital.

The successful candidate must have completed a recognized biomedical training course, and have a minimum of 2 years previous experience. Salay and fringe benefits as per existing collective agreement.

1977 SALARY:
$-$1,322.00; 6 Mo.-$1,379.75; 12 Mo.-$1,437; 24 Mo.-$1,569.25.
Applications will be accepted until April 15, 1977, by Mr. D. A. Mortenson, Personnel Director, Nanaimo Regional General Hospital, 1200 Dufferin Crescent, Nanaimo, B.C.

TRUCK MECHANIC
WITH hydraulic and welding capabilities to maintain a small fleet of waste removal trucks in Victoria.
Advantages of employment
—Guaranteed 40-hr. week with some overtime.
—Excellent fringe benefits.
—Union shop.
—Earning potential beyond $18,200 annually.
Contact
B.F.I. Waste Systems Ltd.
870 Devonshire Rd.,
386-5785

REQUIRED — EXPERIENCED maintenance person for dairy. Excellent fringe benefits, 4-day work week. Applications can be filled at Silverwood Dairies, 1015 Yates St., Victoria.

EXPERIENCED PERSON FOR showroom, style and-or design type lighting. Salary to be discussed. Send resume to Victoria Press Box 727.

WE REQUIRE THE SERVICES OF A COMPETENT CARPENTER FOREMAN. 1ST CLASS REFERENCES REQUIRED THAT WILL BE CHECKED. 478-7225.

TWO CERTIFIED DENTAL ASsistants required. Reply in writing to 372 Coronation Ave., Duncan. V9L 2T3.

24 SALES PERSONS and AGENTS

ADVERTISEMENTS IN THIS CLASSIFICATION MUST COMPLY WITH THE BRITISH COLUMBIA HUMAN RIGHTS ACT

SANSAX INDUSTRIES LTD.
Offers an outstanding opportunity to a sales person in the Victoria area.
This established territory should net successful candidate $25,000 first year with subsequent increases as area is developed.
WE OFFER:
Outstanding Benefits
On-the-job Training
Draw Against Commissions
Write resume in own handwriting to Mr. R. W. Bayley, Ste. 905, 235 Keith Rd., West Vancouver, V7T 1L5.

GARDNER REALTY LTD.
We are now in our new colourful offices designed for a limited number of qualified sales persons. If you would like a no-pressure but highly successful atmosphere to work in, Gardner Realty is the place. Excellent facilities and most generous commission split with year end bonus. Contact Cliff Salmond or Harold Gardner at 385-7721 or drop into our office at 895 Fort Street.

APPLICATIONS FOR POSITION of delicatessen sales clerk are being received. Must be experienced in delicatessen. Must be efficient, friendly and courteous, willing to work till 9 p.m., including Saturday and help in restaurant if and when required. Apply to Hauser's Fine Food Emporium, Town and Country Shopping Centre. Phone 384-4991.

EXCELLENT OPPORTUNITY for self-motivated sales person, should possess 3 to 5 years successful sales background plus a keen interest in physical fitness. Must have the ability to communicate well with people. For interview call F. Patton, 388-5515.

DRIVER SALESMAN REQUIRED for new subsidiary of well established company. Must be self-motivated, sales oriented and bondable. Reply to Victoria Press, Box 716, giving resume and references.

LIFE INSURANCE SALES PERson required-immediately. No previous experience necessary. Must be bondable. Excellent salary plus commission and fringe benefits. For appointment please call 388-6689.

I.C.I. REALTOR
Experienced I.C.I. person wanted to share a lovely office in Harbour Towers. Either agent or salesperson. Phone 388-6258. Cedric Steele Realty Ltd.

LEADING SECURITY COMPANY requires mature, self disciplined, salesperson. Unlimited growth opportunity. 383-2321 for interviews.

WE REQUIRE AN EXPERIenced salesperson to market our new and used boats. Please contact Goldstream Marine Ltd. 478-8391 for interview.

24 SALES PERSONS and AGENTS

CAREER TRAINING
Opportunity In Prestige SELLING
Current market trends demand a professional approach in marketing real estate. Block Bros., Western Canada's largest realtor, will train you in the latest professional marketing methods that are a proven success. If real estate is your career, our new training methods can assist you to success and in reaching your goals. Call now, confidential interviews by appointment only.
BLOCK BROS. REALTY LTD.
477-1841 478-5561 386-3231

OUR BUSINESS IS SERVICE. WE have been highly successful in the last year and a half. We are still growing. If you are thinking progressive in Real Estate, are service oriented and licensed, give me a call, Freddy Starke.
386-6164
CASTLE PROPERTIES LTD.

OPPORTUNITIES FOR MALE-Female in management are available with the Fuller Brush Co. in the VICTORIA-SAANICH AREAS. Car required. Part or full time. Good commission and override. For personal interview in Victoria please write M. Chester, 3677 Hoskins Rd., N. Vancouver, B.C., V7K-2N9.

25 TEACHERS

ADVERTISEMENTS IN THIS CLASSIFICATION MUST COMPLY WITH THE BRITISH COLUMBIA HUMAN RIGHTS ACT

GREATER VICTORIA SCHOOL DISTRICT
ADMINISTRATIVE POSITIONS
Applications are invited from professionally qualified persons for the following administrative positions, duties to commence, September 1st, 1977:

1. PRINCIPAL — VICTOR ELEMENTARY SCHOOL
Competition No. 2-77
Victor School is a special school for trainable mentally handicapped children. Anticipated enrolment is approximately 85.

QUALIFICATIONS:
—Professional Teaching Certificate
—Broad background of experience in teaching and administeration

Preference will be given to applicants who possess special training and experience in the field of teaching the mentally handicapped and in providing remediation to pupils with learning disabilities.

Applications are to be submitted to Glenn G. Wall, Assistant Superintendent of Schools, (Administration), Greater Victoria School District, Box 700, 2128 Foul Bay Road, VICTORIA, B.C. on or before — April 29th, 1977.

Applications are to quote the appropriate Competition Number.

TRAIL IN DISPUTE
The board of School Trustees in SD11, Trail, refuse to negotiate with teacher employees.
This district has therefore been placed in dispute.
All potential applicants for teaching positions in SD11 are strongly advised to contact the B.C. Teacher Federation. No. 05-2235 Burrard St., Vancouver, B.C. V6J 3H9, for further information.

26 PART TIME or TEMPORARY HELP

ADVERTISEMENTS IN THIS CLASSIFICATION MUST COMPLY WITH THE BRITISH COLUMBIA HUMAN RIGHTS ACT

WANTED: BROWNIE LEADER, central Saanich, no experience necessary, training provided, phone 652-2772 or 658-8484, after 5 p.m.

ODD JOBS AVAILABLE FROM time to time. Call Volunteer Services 595-7946, local 24.

DRAPERY INSTALLER FOR part-time work. 652-2159 evenings.

30 SITUATIONS WANTED

UNIVERSITY STUDENT WITH dental-assistant experience available for work from mid-April until September, 385-7853. Ask for Rebecca.

EXPERIENCED RECREATION leader and swim instructor seeking full time, part time or voluntary position. Contact through 386-9457 386-8339.

HONEST RELIABLE MARRIED man, age 33, is seeking permanent or part-time employment, sales warehouse and accounting experience. 388-7282.

EXECUTIVE CHEF AND WIFE with management background desire positions in the hospitality industry. Would consider managing motel. 112-248-9301.

MARRIED MAN (27), URGENTly needs work. Mechanical background and a willing hard worker. Phone 652-9907.

MIDDLE AGED, EXPERIENCED couple require apartment block to caretake, or manage. Phone 385-0742.

EXPERIENCE HARDWARE Salesman would like working in Hardware. Prefer part-time. Phone 478-1412.

24-YEAR-OLD MALE WISHES TO work in printing business. Some experience. Willing to start at bottom and work up. 385-9945, Allen.

CARPENTER CABINET MAKER and finisher, quality work, reasonable prices, by hour or contract, 479-6218.

ROOFER
Duroid shakes and cedar, and repairs. 592-0435.

GARDENING WORK WANTED, pruning fruit trees, evergreens. Phone 479-2968.

HARDWORKING YOUNG MAN with truck will do all jobs. 384-9943.

EXPERIENCED HOUSECLEANing, hard-working, $4.50 per hour plus car fare. 477-5124.

YOUNG MAN VARIED WORK experience. Looking for full or part time work. Alan, 592-4851.

HOME CLEANING SERVICES. rug cleaning, windows, walls, etc. Recommendations. 478-0969.

RENOVATIONS AND REPAIRS, by the hour or contract. 479-9419.

30 SITUATIONS WANTED

YOUNG LADY, 20, TIRED OF unemployment, urgently desires full or part-time job. Two years' office experience. Can house clean, but eager to work in a small store. Willing to learn. Margaret, 596-8432.

MALE, EXPERIENCED PURchasing and inventory management, some accounting, sales and computer, seeking career position around peninsula. P.O. Box 776, Ganges or phone 537-2994.

EXPERIENCED, RESPONSIBLE handyman with family and animals seeks rural caretaking situation or reasonable lease on or near Vancouver Island. 478-3659 evenings.

SECOND YEAR ELECTRICAL apprentice seeks job. 386-2809.

PAINTING, GARDENING AND odd jobs, reasonable. 592-9582.

33 BANDS, MUSICIANS and ORCHESTR

36 BUSINESS SERVICES and DIRECTORY

Contractors

MCFARLANE CONTRACTING Alterations, additions, renovations and fire damage. 386-3076, 477-6994.

FRAMING CREW AVAILABLE, apartments and residential. 595-3023 ,595-6289 after 5 p.m.

Drain Service

WATER PROBLEMS? Basements waterproofed forever by experts, all work unconditionally guaranteed, 479-8807.

Draperies

HOURIGAN'S
Floor Covering Specialists
NOW SHOWING DRAPERIES
PROMPT IN-HOME SERVICE
715 PANDORA AVE. 386-2401

Drywall

TOP QUALITY DRYWALL Boarding, taping and various textures. Satisfaction guaranteed, 474-2045.

TRY ME! Boarding, taping, texturing. Houses or rooms. Reasonable. 595-8084, 477-8260.

NEW AND RENOVATIONS, free estimates. Phone 385-8011.

Electrical Contractors

NEW HOUSES WIRED, OLDER houses rewired. Service changes, renovations, commercial wiring, electric heating installation. Reasonable rates. Satisfaction guaranteed. Call for an estimate today. SIRWEL ELECTRIC LTD. 595-3876.

DOME'S ENTERPRISE WIRING, rewiring. Reasonable rates. Free estimates. Office hours 10 a.m.-2 p.m. 382-2660, home 474-1454

REWIRING OF OLDER HOMES my specialty. Electric heat installation and service calls, reasonable rates 595-8415.

OLDER HOMES REWIRED — NO down payment. We finance at bank rates with approved credit. EDDY'S ELECTRIC — 385-7566

FIRESIDE HOLDINGS LTD. Residential, new and rewiring 478-9475

SMALL JOBS ONLY. FAST AND reasonable service. Phone 385-5378 evenings.

RESIDENTIAL, SMALL COMmercial electric heat 477-5096.

Excavating

EXCAVATING, LAND CLEARing, road building, demolition, sand and gravel equipment rentals, 24-hour service. Radio controlled.
O.K. Trucking Co. Ltd.
Bus. Office, 2840 Nanaimo, 386-3414
Dispatcher, 2720 Turner, 382-6136.

WELCH'S DIESEL BOBCAT AND Trucking, Caterpillar, excavation, backhoe, terracing, rotovating, sewer and drain installation, clean-up and hauling. Reasonable. I care. 658-5501.

PHIL'S BOBCAT SERVICE Back filling, grading, backyards no problem, reasonable rates. Call pager, 384-8075, code 475. Res., 383-4587.

ALBERG EXCAVATING 450 J.D. excavating, bulldozing, backhoe, land clearing. Phone 477-8463.

SOOKE BOBCAT SERVICE — Serving Colwood, Langford, Metchosin, Sooke and Jordan River. Hourly or contract rates. 642-5350.

ROBERTSON'S EXCAVATING 450 Case, land clearing, bulldozing and backhoe. 595-8530.

Fencing

FENCING AND GATES — ALL types in wire or wood supplied, installed or repaired. Island Chain Link fencing. For free estimates phone 477-0332.

FENCES BUILT OR REPAIRED any style, reasonable rates. 382-2732, 478-1050.

ALL TYPES OF FENCING AND gates, free estimates and advice. 479-8807.

7' ROUND CEDAR POSTS, $1.50. 7' split cedar posts, $1.35. Rough fencing rails, 12c per foot. 478-3987.

VAN ISLE CHAIN LINK FENCing. 386-1841.

Flooring and Sanding

M&M FLOOR
Nights: Al 386-3078—Mike 652-4301
COMPLETE FLOORING CENTRE
Hardwood, Carpets and Linos
532 William St., 384-0243

Furniture Refinishing

QUALIFIED UP-ISLAND FURNIture refinishing and repairs. Stripping, bleaching, antiquing, varnish, staining, oil or lacquer finish. Phone Rutledge Refinishing, 112-234-3489, Courtenay.

Gardening

VIC'S LANDSCAPING LTD. 383-7461
As an extension to our business we are interested in acquiring acreage to be maintained weekly or monthly. we are fully equipped for proper lawn cutting, fertilizing, etc. Call anytime for a fast, free estimate.

QUALITY GARDENING
Is your garden too much for you to handle alone? Don't be discouraged, I can help you. Pruning, maintenance, cealn-up, planting, lawns, fertilizing, etc. 478-0278.

CUSTOM LAWN CARE
All facets of turf maintenance; mowing, trimming, aerating, fertilizing etc.; hourly, weekly, or monthly rates; business, commercial and residential. 382-5475 and 595-2851 after 5 p.m.

BARKER LANDSCAPING LTD. Have a nice summer with a little help from us. Call for a free estimate on weekly, monthly or annual garden maintenance. We offer competitive rates and reliable service. 595-8322.

RELIABLE GARDENER, FOR oruning and spraying fruit trees, evergreens, ornamentals, and hedges. Power racking, aerating, and fertilizing, all garden and lawn care. Maintenance. 477-4740.

DUTCH LANDSCAPERS. LAWNS, rockeries, planting, redesigning, cleanups, power raking, low maintenance gardens. Government certified spraying, fencing, patios. 384-7653.

YOUNG MAN WITH 3 YRS. EXperience in nurserywork and estate gardening. Excellent references. Available now!! Central Saanich area. $3 per hour. Call 652-5805.

CLEAN UP AND MAINTENANCE at reasonable rates. Free estimates. Please call after 6:00. 382-7958.

ARBUTUS LAWN AND GARDEN maintenance, all phases of gardening, contract by the month. 478-5274 after 6 p.m.

LICENCED GARDENER Cleanup, pruning, etc. Gardening year round by contract. G. Barle. 479-9278.

HARVEY'S LANDSCAPING, NEW lawns, rotovating, lawn care; power raking, aerating, Fong, 384-8621, 479-7078.

GARDEN AREA QUADRA - FINlayson in exchange for cutting lawn. 384-0994.

REASONABLE RATES! Roto-tilling, clean - ups, lawns. 478-8690.

FULL USE OF SHELTERED vegetable garden in return for cutting garden lawn. Phone 592-6523.

TREES, ROSES, PRUNED, hedges, shrubs trimmed. 10y vears experience. 383-8363.

FRANK'S GENERAL GARDENing and Pruning. 477-5335. Frank Ranogalec, call after 6:00 p.m.

PACIFIC CLEANING SERVICES Rotovating — Gate model. 385-3653.

Glass and Glazing

WINDOWS
Change wood to aluminum, single to thermo with Ever-brite. 384-1423, 658-8817.

Gutter Cleaning and Repair

GUTTERS, DOWNPIPES, DRAIN tiles repaired and replaced by specialist. All work guaranteed. 478-6196.

36 BUSINESS SERVICES and DIRECTORY

Gutter Cleaning and Repair

Aluminum Gutters
5" CONTINUOUS in baked enamel
B.C. ALUMINUM 479-7121
"THE NAME YOU KNOW"

GUTTERS CLEANED, REpaired or replaced. Reasonable rates. 479-8807.

Handymen

HARD-WORKING HANDYMAN looking for any kind of odd jobs. 384-4911.

PLUMBING, CARPENTRY, electrical, reasonable rates at $6 per hour. 383-1233.

CARPENTER — HANDYMAN will do any work around your house, reasonable rates. 479-8807.

Home Improvements

Feature Kitchen and Home Improvement Centre
464A Burnside Rd. East 385-4921
Specializing in Co-ordinated Home Renovations
Kitchens — Bathrooms
Sundecks — Additions
Countertops
Dealer for Citation and Long Bell Kitchens and Vanities
FREE ESTIMATES
GUARANTEED WORKMANSHIP

IMPERIAL BUILDING MATERIALS LTD.
The Builders Supply House
KITCHEN CABINETS AND VANITIES
By Longbell and Merit
OUR EXPERTS WOULD BE HAPPY TO HELP YOU PLAN YOUR REQUIREMENTS. DROP IN AND SEE OUR DISPLAYS!
BUY WHERE THE BUILDER BUYS FOR LESS
2955 DOUGLAS ST.
386-1401
STORE HOURS
Mon. - Fri. 8 - 5, Sat. 8 - 12
Member of Victoria HUDAC

ALCAN BUILDING PRODUCTS
Almetco Div.
SAVE HEATING DOLLARS
Storm Windows — Thermal Glass
Alcan Siding
Days 652-3901 Eves. 652-2761

RECOVER YOUR FLOORS NOW at installers "Direct" warehouse prices. 383-5832.

Landscaping

BARKER LANDSCAPING LTD.
—since 1940—
Lawn specialists. Expert and considerate garden layout and shrub placement — sketches — ideas. Our expert stonemasons can build you anything in rock or slate — walls, patios, pools or pillars — etc. For a free competitive estimate, call 595-8323. Terms.

CHRIS DESIGN LANDSCAPE Designing and redesigning all phases of landscaping and garden maintenance. For free estimate call Chris MacLean 384-4078.

MARLEE GARDENS LTD. Landscaping, new lawns, lawn and garden renewal. Free estimates, reasonable rates. Call 652-3705.

GREEN VALLEY LANDSCAPing, new lawns, patios, rock work and lawn care, reliable and reasonable. Phone 477-4740.

SAANICH LANDSCAPING COMplete stone work, lawns, patios. Complete landscaping. The lowest price. 479-6490.

Miscellaneous Service

SPRING CLEANING ? ? ? ? Did you ever think your Filter Queen needs a spring cleaning? For $7.75 it can be fully cleaned and checked. Do it now! Pick up and delivery $2.00 each way. 385-4461.

Masonry

OLD COUNTRY GENERAL MAsonry, 5-year guarantee for all kinds of work, fast service, low prices, free estimates. Phone after 5 every day. 383-8228.

STONEWORK, FACING FIREplaces, retaining walls and sidewalks, low cost, free estimates. 477-3775.

BENITO BROS.
General masonry and stonework.
451 Niagara St., 386-0049

CHIMNEYS BUILT AND REpaired. Fireplaces, brick and block work. Phone 383-7084.

MY SPECIALITY IS FIREplaces, brick and stone work, 479-5075.

SWINSCOE MASONRY LTD. Comigercial and residential. 479-8960.

ALL TYPES OF MASONRY WORK and concrete sidewalks, patios and slate. 385-0376 anytime.

Moving and Storage

MOVING?
For professional move at reasonable rates, call:
DRUM CARTAGE
383-9851

FRANK'S DELIVERY
Small moves and pickups and deliveries, $8.50 hour one man, $13.50 two men. 382-5275.

ROBERT'S TRANSPORT
Household, apartment, office moving. Insured, experienced, reasonable. 658-1055.

BIG OR SMALL, WHY PAY BIG prices for reasonable reliable experienced movers. Pensioner rates. Estimates. Guaranteed. 382-5625.

MOVING AND DELIVERIES, APpliances, furniture ,households. Eugene, 383-3528.

COMPLETE MOVING SERVICES, by an experienced competent mover. $6.50 per hour. 386-1572.

LOCKER STORAGE AND SPACE available, $18 month and up. 824 Johnson, 388-5714.

Painters and Decorators

BROTHERS PAINTING AND DECORATING
Free appraisals, cost consultant. All types of painting. All types of repairs. Commercial, farm, residential. Lowest rates. Terms. Work guaranteed. 383-8112.

IF QUALITY AS WELL AS PRICE is important, call Specialty Painting at 595-4424 for a painting estimate. FULLY qulified with solid references.

ARCTIC
Painting and decorating, Ltd. Paper hanging, plaster repairs, spray painting, residential, commercial, free estimate; 477-7614.

B.M.B. PAINTING AND ROOFing Ltd., residential and commercial. Free estimates. Paper hanging and dry wall repairs. Reasonable rates 642-4522.

DOWSON PAINTING CONTRACTOR, RESIDENTIAL COMMERCIAL: WORK GUARANTEED. Free estimates. 385-6042.

GUARANTEED WORKMANSHIP commercial and residential painting. For prompt attention, Don Robertson, 477-8276, 592-7822.

WILL PAINT APARTMENTS. 34 years' experience. Cheap price. Call 384-6528 after 6 p.m., until 9:30 p.m.

PAINTING AND DECORATING, reasonable rates, satisfaction guaranteed. Terms. 595-4905, 479-2473.

SEMI-RETIRED. QUALITY work, reasonable rates. Albert Roberts. 388-5651.

IAN CRIGHTON, 383-0639 Painting, papering, minor repairs.

36 BUSINESS SERVICES and DIRECTORY

Painters and Decorators

ISLAND DECORATORS
Painters Paperhangers
Spray Painters
Plaster Repairs
Convenient Time Payments
383-9059 Eves. 382-1479

GET PAINTING AND DECORAing done now at reduced rates. 388-6543.

Paving

VR PAVING CO. LTD.
Parking areas, driveways, patios, patching and approaches with asphalt or cement. Serving Saanich Peninsula and Greater Victoria.
FREE ESTIMATES
388-5611

Plasterers

ORNAMENTAL PLASTER Imitation brick and stone, trowelled ceilings, matching and patching: 479-8163.

Jimmy's Plastering and Stucco Plastering, stucco, patching, lathing, paint and stucco. Phone Jim at 478-1118 after 5.

REPAIRS ON STUCCO AND plaster, 30 years experience. 477-1681.

COLEMAN PLASTERING Lath, plaster and stucco. 478-9976

LATH PLASTER AND STUCCO Duncan Stucco 479-8163

Plumbing and Heating

R. BALDS LICENCED PLUMBER will do alterations, renovations, and repairs at low cost. I guarantee my workmanship. 382-1653.

David's Plumbing
Sewer cleaning, hot water tanks, plumbing repairs. 386-8881.

Roofing and Siding

PARKER JOHNSTON LTD. 1855 BLANSHARD 382-9181 "Roofing Victoria Since 1935"

ROOFS REPAIRED OR REplaced. Reasonable rates. 479-8807.

Septic Tanks

HARVEL CONSTRUCTION
Professional installation of sewer and drain connections and septic tank fields at a reasonable price. Free estimate gladly given. All work guaranteed. Phone 479-5194, Pager No. 384-8075, unit 640.

Tailors

OAK BAY TAILORS
Tailoring, alterations ladies and men Quality leather alterations. 1826 Oak Bay Ave. 598-4131

BRITISH CUSTOM TAILORS 1311 BLANSHARD 383-2632

Tree Service

Greenleaves
TREE PRESERVATION
479-8525 386-1611
for beautiful trees

COAST UTILITY SERVICES LTD.
A Complete Tree Service
Call 595-1041 (24 hr.)
TREES TOPPED, LIMBED AND felled, selective list clearing. Insured. Free estimates. Call Ian Houston. 384-8877.

TREES FELLED, PRUNED OR topped. Reasonable rates. Prompt service. Insured. 642-5045 anytime.

MT. VIEW THREE SERVICE
"Everything in Trees"
Fully insured. 479-3873 (24 hr.)

CEDARDALE
385-9931

BIG WIND TREE SERVICE Low rates. 388-6115.

Welding

WILL WELD ALMOST ANYthing at your home or mine. Real reasonable prices. 595 3378.

Window Cleaning

HUGHES RESIDENTIAL WINdow cleaning. Free estimates. 2932 Blackwood St. 386-2582.

38 TRAVEL

RENO SPECIAL
April 18 — 7 days, $130 twin or double. Generous Casino packages; exceklent accommodations at the Dunes and the Pioneer Inn, Reno. Limited space, first come first served. No gimmick. This is our standard "Quality" Tour. Our second bus is a bit light. Phone early. Capital Tours, 215-645 Fort Street, Victoria, 2nd Floor, Yarrow Bldg. 384-1432 or 384-5612.

CHARTER CLASS FARES ARE the greatest way to save you money on your summer holidays. Call today for details.
WHITTOME TRAVEL 388-4271
J. H. WHITTOME & CO. LTD.

SURF LODGE
GABRIOLA ISLAND
The ideal resort for family enjoyment during the Easter holiday. 247-9231.

DELUXE 2-BEDROOM, FULLY furnished Condo, for rent, Kihei, Maui. Off season rates available, May to October. 477-6138.

GOING TO PALM SPRINGS, find out about time share, call Roger at 387-9018 or 388-4033.

KAUAI, WATERFRONT CONdominium, car included, special rates. April 18th-Sept. 478-9845.

SUNRISE HOLIDAYS LTD.
2620 Quadra
382-4271

FOR RENT — CONDOMINIUM IN Maui. 478-7287 after 3 p.m.

38 TRAVEL

'THE TOP BANANA'
FLIES EVERY DAY
to RENO and LAS VEGAS
And you're the top banana when your travel agent is WHITTOME'S!!
There's a special air fare when you purchase a minimum two nights accommodation
RENO only $123 RETURN
LAS VEGAS $168 RETURN
Per person — Ask for rates for Hotel — Motel (extra)
WHITTOME'S TRAVEL
1111 Blanshard St., Victoria
388-4271
.126 Station St. Duncan
748-8128

39 PERSONALS

RETIRED BUSINESSMAN, 65, Courtenay resident. Likes quiet home life and travel. Would like to meet lady, similar age and interests. Please write fully. Snap appreciated, will return. Victoria Press, Box 732.

GENTLEMAN WOULD LIKE TO meet widow or single girl, 43-46 years. Only looking for lonely person, who wants too have happiness instead? Reply Victoria Press Box 736.

BUSINESSMAN, SINGLE, 38, with own home wishes to meet born-again lady, 25-35 years. List interests and enclose photo and phone number. Victoria Press Box 695.

MALE STUDENT, 17, VISITING Victoria area this summer. Interests: hiking, camping, photography and professional modelling, seeks companion similar interests and age. Victoria Press Box 720.

STATUS OF WOMEN ACTION GROUP
Ombudservice, Referrals, Information and support for Women. Phone 388-4171 anytime.

STRONG HEALTHY MAN WITH means, late forties, wishes to meet lady for mutual enjoyment. Marital status unimportant. Discretion assured. Victoria Press, Box 735.

FEELING THE NEED TO TALK things over? There are people who can help. Phone NEED, Victoria's Crisis Line, at 386-6323. We are always there.

GENTLEMAN WISHES RIDE TO Saskatchewan, vicinity Lloydminster. Van or truck because of baggage. Share expenses. 385-0280.

BACHELOR MAN, 34, WOULD like to meet lonely lady for outings, dancing, shows, etc. On fixed income. 385-0314.

DEAREST FRIDAY GIRL. Please, please phone, remember our luncheon date.

WHO CARES IF YOU ARE pregnant? Birthright does. Phone 384-1431.

40 BUSINESS PERSONALS

DURACLEAN
Rug and Upholstery Cleaners
592-1623
Eleven years experience, in the top 7% of cleaners of thirty countries around the world. Carpet or upholstery cleaning? Call the Senior, Duraclean—592-1323.

DO YOU CALL YOUR WASHER "Waltzing Matilda" because it dances around the room? Well, you could nail it to the wall, or surround it with sandbags, or call Dave Skaarup, 385-2232. Speed Queen, Inglis and Kenmore specialist.

PARTY
Now that I have your attention I would like to have the opportunity to discuss with you having a Tupperware Party. We have many new products as well as extremely nice hostess gifts. Please call Mary, 383-0697 or 383-1227.

SALMON FISHING OR CRUISING aboard deluxe 32' cruiser. Victoria or Gulf Island trips. Hourly or daily for information contact Pacific Safaris Ltd., 1590 Howroyd Ave., Victoria, B.C. V8P 3C1, or phone 477-1940.

PARTY SANDWICHES, DAINTIES and specialty cakes, etc. for showers and small gatherings. Everything home made. Call 477-8205, between 2-6 p.m. ask for Rae, or Jaymie.

HAIRDRESSERS ARE YOU tired of bending your back to do shampoos or looking for suitable staff? Why not try an automatic shampoo machine and save the aches? Call 388-6477.

SIR LANCELOT — WHAT IS this round table business at the Antique Sale April 15, 16, 17 at Esquimalt Curling Rink — Guinevere.

BUYING A WATERBED? TRY one first at the Friendship Inn, 39 Gorge Rd. East. For Reservations phone 386-8335.

EVELYN DENT READING AT the Gov'nors Arms, Yates St. Cards and Palms $5.00. Will return to Ontario in April.

DOCUMENTS, MANUSCRIPTS OR what have you expertly typed by legal secretary. Divorce a specialty. Phone 386-9617.

HAVING TROUBLE GETTING IT in writing? Professional writer seeks commissions, Commercial or creative. Phone 382-2709.

LONELY? WRITE EMILY QUEST Friendship Bureau, P.O. Box 5220, Victoria.

PERSONALIZED, CUSTOM made leather goods, purses, wallets, etc. 382-9861.

WHERE ARE YOU AT? PROFESsional Tarot Readings $10. 595-4756 eves.

FOR A LEVOY CONSULANT. Phone 479-2194.

42 EDUCATION

TUTORING — PROFESSIONAL help by experienced teacher. French, math, new and old methods. 598-2231.

TUTORING. PROFESSIONAL help by experienced English teacher, specialist in Grammar and Phonetics. 642-2539.

BEGINNERS SPINNING. NATural dyeing. Starts April 12th. Call 479-2210.

60 FUEL

SPECIAL! SPECIAL!
1 WEEK ONLY
1 big load of mixed wood (2½ cords), $9.95
1 big load fir millwood (2½ cords), $24.95
The Best Fuel Company — 384-5524

Big Loads — Lower Prices
6 or 7 units loads fir and hem. Agricultural sawdust, shavings or cedar hog fuel. 477-5053, 479-7629.
MANDER TRUCKING

ALDER AND FIR MIXED, large pickup load, delivered, $25. 642-4272.

PREST-TO-LOGS, 120 FOR $20, carried in, $22, Eugene, 383-3528.

FIREPLACE, FIR BLOCKS, $25 pickup load. 824-828 Hockley.

63 TIMBER

WANTED TIMBER
FELLED, BUCKED or STANDING
Fir, Cedar or Hemlock
Ideal Sawmill Ltd. 385-0441

WANTED: STANDING TIMBER, best prices paid. Phone 598-2219 between 8 and 11 a.m. or after 6 p.m.

TIMBER WANTED, STANDING or felled, 388-5336.

65 BUILDING SUPPLIES

HOME LUMBER & Building Supplies
470 Ardersier Rd.
385-8711
386-3374
Framing Lumber
STD. & BTR. FIR

	Price per 1000 FBM
2x4—6'	$ 80
2x4—7'	$ 95
2x4—9¼ Stud	$215
2x4—8'—20'	$225
2x6—8'—20'	$225
2x8—8'—20'	$215
2x10—8'—20'	$289
2x12—8'—20'	$289

STD. & BTR. HEMLOCK

2x4—6'	$ 69
2x4—7'	$ 89
2x4—9¼ Stud	$189
2x4—14'	$169
2x8—12'	$169
2x8—14'	$169
2x10—8'—20'	$229
2x12—8'—20'	$229

FIR PLYWOOD

4x8—⅝ T-G	$9.95
x8—½ Std	$7.65
4x8—½ Std	$7.65

FACTORY SANDED

4x8—¼	$5.85
4x8—⅜	$6.95
4x8—½	$8.50
4x8—¾	$11.50

D UNSANDED

4x8—5-16	$4.50

GYPROC SPECIAL

4x8-⅜"	2.85
4x8-½"	3.15

	Price per 1000 FBM
½" GYPROC	$ 95
½" FIRESTOP	$108
⅝" FIRESTOP	$123

INSULATION
Price Per 1000 Sq. Ft.

R7 x2½" FIBERGLAS	$ 72
R12x3½" FIBERGLAS	$120
R20x6" FIBERGLAS	$205

Deliveries made anywhere on Vancouver Island. Before you buy compare our prices. For quality service and guaranteed savings, phone:
385-8711
386-3374

HARDWOOD
Birch $1.45 FBM, also in stock American Black Walnut, Koa, Red Oak, Hickory, Butternut, American Cherry, Tennessee Aromatic Cedar, Idaho Pine, Pattern Pine, Western Maple, Coco Bola, Alder, Birch, Purple Heart, Jelutong and others. Open Saturday, Norse Craft, 2825 Bridge St., 383-4233.

50 DOORS FROM ROCKLAND Mansion. Some ornate ones from $15 each. 1119 Vancouver Street, 384-1515, 10-5 p.m. Monday-Saturday.

QUALITY 18 IN. CEDAR SHAKES and singles. Buy direct from manufacturer. 478-2740, 383-2243.

LUMBER FOR SALE. FRIDAY, Saturday, and Sunday. 2x8's, and shiplaps. 1534 Burnside West.

65 BUILDING SUPPLIES

IMPERIAL BUILDING MATERIALS LTD.
The Builders Supply House
Kitchen Cabinets
By Longbell and Merit
SEE OUR DISPLAYS! CHECK OUR DISCOUNTS!
JENN-AIR
The ultimate cooking system
BUILDERS' MODEL
Non convertible grill Special $299
No. 2380 CONVERTIBLE Special $475
OLYMPIC STAIN
Spring Special $12.95 Gal.
BUY WHERE THE BUILDERS BUY FOR LESS
2955 DOUGLAS ST.
386-1401
STORE HOURS
Mon.-Fri., 8-5, Sat., 8-12
Member of Victoria HUDAC

MOORE WHITTINGTON LUMBER LTD.
MW 2614 BRIDGE ST. 386-1831
VICTORIA'S ONLY COMPLETE SASH, DOOR AND MILLWORK MANUFACTURING PLANT.
Front doors.
Store doors.
Back doors.
Wood patio doors.
French doors.
Pre-hung units.
Sliding door frames
WOODEN SASH AND WINDOWS MANUFACTURED TO YOUR SIZES.
386-1331

SLEGG CASHWAY LUMBER
Low Prices for Home Builders
2 YARDS
1496 Admirals Road
388-9975
Sidney
9764 Fifth St.
656-1125

SAANICH LUMBER YARDS
3041 Douglas St. 385-2486
Material for 12x20 garage, roofing extra $340.00
Compost box, 4x6 $10.00
Work Bench materials $12.00
8x10 greenhouse
Sabot Dinghy Kit
Pram Dinghy Kit
Garden Shed, 6x7'6"
Chicken Coop, 6x7'6"

18" SHAKES, $35 PER SQUARE. 478-3987.

70 MUSICAL INSTRUMENTS

FOR SALE 6 PIECE PEARL drum set plus 6" and 8" North Toms, all Zildilian cymbols, fiber cases for all, $2500. Phone 382-8655.

GRAINGER AND CAMPBELL BAGPIPES
New, nickel and imitation ivory, with new box, $320. 112—537-2738.

IBENEZ ARTIST'S BASE AND hardshell case, Roland phase, mikes and miscellaneous. 112-746-4461.

GARNET LITTLE ROCK AMP, and two 15" speakers in cabinets. $300 or good offer. 384-4307.

E FLAT ALTO SAXAPHONE. Boosey-Hawke Oxford model. Excellent condition, $160. 478-6176.

MOVING, MUST SELL UPRIGHT piano, $500 or offer. 382-2867, 595-6779.

BB6 HELICON TUBA (SOUSAphone type), good condition, $400. 656-4517.

PHILIPS ELECTRIC ORGAN, two keyboards, 13 foot pedals. $500. 595-4128.

Piano Tuning $20
H. WILLIAMS 595-1313

FENDER 'BASSMAN' AMP., 50 watts RMS. 2JBL 15" speakers, $400 or best offer. 384-4890.

HEINTZMAN PIANO WITH bench, good condition, $950. Phone 384-0335.

KAWAI MODEL FA10 ELECTRIC organ, excellent tone and condition. $475. 479-6502.

BEAUTIFUL MAPLEWOOD Stratacaster, excellent condition, case included, $350. 478-5682.

MXR BLUEBOX $85, SNARE drum and stand $21; guitar $9. 592-2084.

USED FLUTE, GOOD WORKING condition. Asking $100. 382-7573 after 10 p.m.

FOR SALE: 2-YEAR-OLD Martin D-28, excellent condition, with case, $575. Phone 386-2673.

WANTED: 6 OR 7 FOOT GRAND piano, must have beautiful tone. 592-3484.

STAR ACRYLIC DRUM SET double bass, asking $750. 479-1357.

HOUGAARD'S PIANO SERVICE 386-1032

PIANO TUNER — CRAFTSMAN, Norman Duckworth, 595-5251.

GRAND PIANO, YAMAHA, ONEyear-old, $7000 or offers. 383-5740.

GUITAR HANDMADE. CLASsical by Kazuo Yairi, good price. 642-4409.

LUDWIG DRUMS, FULL SET Super Classic and covers. 384-7983.

SLINGERLAND DRUM SET, TWO snares. $200. 595-2769.

70 MUSICAL INSTRUMENTS

Piano Shopping?
Select one of our top quality instruments for your home, church, or school. Choose from many models of Wurlitzer and Sherlock-Manning pianos on display. When it comes to pianos, we're the experts.
Scott PIANO & ORGAN
DOWNTOWN 612 FORT 386-2434
HILLSIDE MALL 595-1775

BRASS BARGAINS
New CONN No. 77B trumpets $210
New BLESSING No. 21 valve Trombone outfit, 1 only $270
New HUTTLE No. 869 trumpets in deluxe case $117
New KING No. 2-B Trombones, professional model $349
Drop in and try these SPECIALS. Sorry no trade ins on special prices. Chargex and Mastercharge welcome. See us for Reconditioned INSTRUMENTS TOO!

PAMUS
MUSICAL INSTRUMENTS
"Where Good Music Begins"
1108 Blanshard St. 386-8475

ATTENTION!
The latest addition to Nelson's Music Service Department, a fully-qualified Electronics Technician. For fast service on all your electronic repairs come in and see us.
NELSON'S Music Centre
1315 GOVT. 385-9728

NEW ORGANS and PIANOS FROM $995.
CASCADE ORGAN & PIANO
WHSE. NO. 2—370 GORGE RD. E.
Behind McDonald's Supply
383-8711

Conn Organs Start at $1495 and up.
See Reg. Stone at SOUND OF MUSIC PIANO AND ORGAN CENTRE
1517 Quadra 383-0239
CLOSED MONDAYS

BERNIE PORTER MUSIC
Downtown — Near the "Bay"
Your "nite-Time" Music Centre
SELECT A NEW GUITAR AT YOUR LEISURE, OPEN 'TIL 9, MON. THRU FRI. DRIVE IN. PARK FREE MOST EVERYTHING MUSICAL. PROFESSIONAL INSTRUCTION, 725 CALEDONIA, 382-9542.

Rent-to-Own
PIANOS and ORGANS
Gleeson Music
HOME of HAMMOND ORGAN and HEINTZMAN PIANOS
714 FORT 388-9632

20% OFF
Any electric guitars in stock. Bring this ad with you to qualify. Cash sales only.
HALL-FAIRFIELD
"DOORWAY TO YOUR WORLD of MUSIC"
728 Fort St. 385-3307

EXPENSIVE
One of a kind; almost antique, upright, baby grand Spinnet piano in rare, dark and black Walnut. Mason and Risch original quality. 40 years old. Small in size, French Provincial styling full key board, matching bench. Must be seen to appreciate condition. Private sale. Evenings, 388-7464.

ACOUSTIC 850 PA HEAD, $525; Likimba hand harp, $29.95; heavy 25' coil cords, $13.95; Gibson SG2, $350 with case; Cry Baby Wah pedals, $56.
SOFT SOUNDS
2031 Oak Bay Ave. 598-1524
Closed Mondays

GIBSON LES PAUL DELUXE gold top, with case, $625. Fender stratocaster sunburst with case, $425, both in excellent condition, 477-3145.

BEAUTIFUL 3-1" KAWAII BABY Grand — ebony black finish, matching bench, four years old. Asking $4000. Phone Ladysmith, 754-5458.

THE WISEST PIANO INVESTment is a restored instrument from Allison Piano, 602 Esquimalt Road. 384-3935, 385-4807.

GET A STEAL on a good used organ
KAWAI KEYBOARD STUDIOS
3261 DOUGLAS 386-3912

GIBSON LES PAUL SPECIAL, univox 200 super lead amp and cabinet. Offers. 656-1956.

71 MUSIC TEACHERS

WANT TO LEARN GUITAR OR improve, but can't afford today's insane rates? Phone 384-5085.

77 MOTORCYCLES

New Hondas

PC50 MOPED	$ 399
Z50 MINI	$ 499
CT70 TRAIL	$ 599
XR75 MINI	$ 649
CT90 TRAIL	$ 755
XL100 TRAIL	$ 889
XL125 TRAIL	$1048
XL175 TRAIL	$1149
MR175 TRAIL	$1149
XL250 TRAIL	$1399
XL350 TRAIL	$1574
TL250 TRIALS	$1299
CB200 ROAD	$1099
CJ360 ROAD	$1299
CB400F ROAD	$1849
CB550K ROAD	$2199
CB550F ROAD	$2299
CB750K ROAD	$2629
CB750F ROAD	$2945
GL1000 ROAD	$3799

New Yamahas

GT80 MINI	$ 599
YZ80 MINI	$ 649
YZ125MX	$1229
DT100 TRAIL	$ 789
DT125 TRAIL	$ 999
DT175 TRAIL	$1149
DT250 TRAIL	$1299
DT400 TRAIL	$1599
XT500 TRAIL	$1799
TY175 TRIALS	$1199
TY250 TRIALS	$1499
IT175 ENDURO	$1299
IT400 ENDURO	$1799
TT500 ENDURO	$1799
RS100 ROAD	$ 599
RD400 ROAD	$1599
XS400 ROAD	$1649
XS500 ROAD	$1999
XS650 ROAD	$2299
XS750 ROAD	$2899

Used Bike Special
'75 YAMAHA IT 400 $ 999
PLUS OVER 40 USED BIKES From 50cc up. ALL AT
MULLINS MARINE SALES LTD.
382-1928 382-4515
925 Yates St. DI 00365A

COME and SEE US...
at the first annual W.C.M.A. MOTORCYCLE SHOW
at Memorial Arena
SUNDAY, APRIL 3
12 Noon til 10 P.M.

FREDERICK MOTORS LTD.
616 Queens 388-0823
D.L. 00834A

WE'LL SEE YOU at the first Victoria MOTORCYCLE SHOW this Sunday at Memorial Arena
BROOKLANDS MOTORCYCLES
937 Fort St. 383-5926
DL 1371

SUZUKI RM 80
$649
Available Now at
COLWOOD HONDA
Div. Mullins Marine
2781 Millstream 478-8831
Left off Highway at Western Speedway. D.L. 0036A

BIG BIG SAVINGS B.M.W. MODELS
Save before price increase, order at the show on Sunday April 3rd — Memorial Arena, and you will also receive free Krauser Bags and Racks or Vetter Windjammer Fairing for only $150.

CHOPPER FOR SALE, 650 B.S.A. Lightning Rocket. Professionally chopped, hard tail rear end with Harley back wheel, Springer front end, black and chrome, runs but will need some work. $1400 into it need money, must sell. $800 or best offer. 592-7421 after 6 p.m.

DYNO TUNING
Big Bore kits and cams
POWERTOWN MOTORCYCLES
384-1249 DL99169A 614 Grenville

50 HONDA SPECIAL MODEL ideal for camper or aircraft, easy to lift overhauled $250. From 5-7 p.m. 1030 Bay St. No. 6, Tom Garrett.

TRADE UP
Will take smaller bike in trade for immaculate KZ 900 Kawasaki, Shawnigan, 743-9653.

1974 900 Z1 KAWASAKI, NEW tires, new chain and one full face bell helmet. Goood condition, $1650. 656-2475.

76 YAMAHA CHAPPY, 80 CC, new, only 300 miles, $450 or best offer, includes saddle bags and helmet, 478-4568.

1975 HONDA 750-4 FAIRING, SADdle bags, backrest, crashbar, 6700 miles, $2075. 748-3665, Duncan.

1973 YAMAHA 500, LOW MILEage, $1200 or reasonable offer. 479-5286.

1975 CAN AM 175 TNT, 1,000 miles, excellent condition, offers. Brian 592-7434.

1975 HONDA 400, EXCELLENT condition, $1375 or best offer. 478-6205.

1972 SUZUKI 250 HUSTLER trail bike, street ridden, excellent condition, 384-4370.

'72 YAMAHA, 60CC MINI ENduro, excellent condition, rebuilt engine, $350 O.B.O., 386-0692.

'74 YAMAHA 500CC, ONLY 3,000 miles, A-1 shape, plus 2 good helmets and gloves. $1,200. 595-2476.

1972 YAMAHA 125, TESTED TO 1978, good condition, $475, helmet extra. 478-3410.

1976 650 YAMAHA, 2500 MILES, helmet and back rest, $1900 firm. 479-3258.

'72 YAMAHA 100 ENDURO, GOOD condition, safety checked, $300 firm. 479-5285.

'71 350 HONDA CUSTOM, $800. '71 500 Kawasaki, $600. 595-4961, ask for Reuben.

SIDECAR — SCRAMBLER, 650 Yamaha-powered, good shape 479-6130.

1973 YAMAHA 125 C.C., RECONditioned engine, excellent shape, $550 or best offer. 595-3378.

2 FOR 1, 350 HONDA, RIDE ONE, keep other for parts or make chopper. 478-7990.

1974 HONDA, TM125 ENDURO, excellent condition, $575. 477-2260, ask for David.

1976 HONDA 50 MOPED, 300 miles, excellent condition. 652-1662.

1974 XR 75 HONDA, EXCELLENT condition. Phone 477-4861.

'76 MONTESSA 247, LOW MILEage, excellent condition. 477-1645.

1974 TS 125 SUZUKI, TESTED, good condition, $675. 384-1443.

KAWASAKI 400, LIKE NEW, 2300 miles. Extras. 477-0039.

80 BOATS and MARINE

"It's The Service That Sets Us Apart"

TRADE-IN CLEAROUT!

12'6" HOURSTON, Trailer $ 875

14' HOURSTON, trailer $ 750

14' ALUMINUM, trailer, 20 h.p. O.B. $ 600

14'3" K & C
—33 h.p. Evinrude elec.
—trailer $1695

15' F.G. Runabout
—40 h.p. Johnson elec.
—Trailer $1495

15' SANGSTER
—'75 40 h.p. Evinrude elec.
—Trailer $2195

16' CAL GLASS
—40 h.p. Merc:
—E-Z Load Trailer $2175

16' TRAVELLER
—155 h.p. OMC. $2995

17' CAL GLASS
—100 h.p. OMC. I.O. (new engine)
—Roadrunner trailer $4195

18' REINELL
—165 h.p. Merc. I.O. $5095

20' BRUNO MAYR
—110 h.p. Volvo I.O.
—AM plus C.B. radios
—depth sounder
—camper back $3495

PLUS NEW
BAYLINER
HOURSTON
GLASSCRAFT
JOHNSON outboards
VOLVO — OMC
Sterndrives — Trailers
Accessories

All At
GIBSON
Powercraft Centre Ltd.
2520 Gov't St. (Near Bay)
382-8291

USED BOATS & BOAT LISTINGS
A downtown location to list or view used boats:

— Direct Approach —

Let Us do the Best For You

VICTORIA LAWNMOWER & MARINE
834 Johnson 386-8328

16' DOUBLE EAGLE
—Full camper top
—Elec. wiper
—1600 lb. EZ Loader
—50 h.p. Merc elec.
Package Price $4995

SPECIAL
HONDA 7½ H.P.
4 cycle outboard
$699

MULLINS MARINE SALES LTD.
382-1928 382-4515
925 YATES

BEST BOAT BUYS
at our
NEW LOCATION
2266 HARBOUR RD.
Sidney 656-1343
Metro Marine

SAILING STARTER
and finisher too! Start sailing now. Nothing more to add to this Osprey SC 18' day sailer. Includes tilt trailer. Outboard. Many, many extras. All quality gear. Eye catching and show condition. Phone for specifications and list of equipment. Lots of carrying space for Island exploring and picnics. Good family boat. Can be seen at my home. Evenings 388-7464.

'77 HARPOON
$5.2 fiberglass daysailer, built by Boston Whaler, $5,250. 477-0449.

16' FIBERFORM '71, 65 H.P. Merc elec., 1200 Road Runner, full top, $2,100. Bob Whyte Marine, 656-6421.

1976 6 H.P. JOHNSON OUTBOARD motor with tank, $380. 1973 20 h.p. Mercury with tank, $500. 383-7779.

AVON S-400 INFLATABLE BOAT, new condition, $1150 or best offer. 478-0777.

SPRING CLEARANCE
1975 9.9 h.p. Evinrude, low hours, only $475. 598-3366.

32' SCHOONER, GLASS OVER wood, ready for sailing, $13,000 or nearest offer. 477-5604 after 6 p.m.

16-FOOT GLAS-PLY BOAT, FULL cabin, trailer, 60 h.p. and 45 h.p. motors. Saltspring. 537-9384.

200 LBS. OF LEAD WEIGHTS, 5-10 and 25 lbs. 50 cents per lb. 748-2210 after 5 p.m.

12' SPRINGBOK ALUMINIUM boat in excellent condition, little used. 592-9395.

9.8 MERCURY OUTBOARD short shaft, like new, $450. Call 383-2542 after 5 p.m.

28' CABIN CRUISER, FULLY equipped, excellent condition, sell or swap. 477-7812.

13' 6" FIBREGLASS OVER PLY-wood boat, 18 h.p. Johnson and trailer, $500. 479-1071.

16½' COUGAR SKI BOAT, 150 HP Merc with power trim. $3,200. 749-3786 after 5.

14' FIBERGLASS, 50 MERC, trailer, 13' fiberglass over plywood, 15 Merc, trailer. 477-2580.

23 FT. BAYLINER, 190 H.P. NEW condition. Offers. 652-3683.

WANTED TO BUY CLASS C LICense. Phone 477-7038 or 479-5336.

8' AVON INFLATABLE BOAT, 595-4422, 477-9657.

4 HP EVINRUDE AND TANK, AS new, $260. 598-4886.

12' PLYWOOD BOAT, $295. CALL 383-2534 — 5-8 p.m. Sat. 9-1 p.m.

80 BOATS and MARINE

BOSUN'S YACHT BROKERAGE

"Select Used Boats"

POWER
26' CUSTOM CRAFT 8 1975 Merc i.o. $24,000
40' MATTHERWS — twin Chryslers $42,000
37' PACIFIC Trawler $85,000
36' CHRIS CRAFT Constellation — twins $29,000
26' PORT-A-CRUISER — fully equipped $19,000
42' DISPLACEMENT Monk Offshore $58,000
22½' FIBERFORM Westporter $10,500
31' HEAVY DISPLACEMENT Diesel $21,900
36' CONVERTED Troller — radar $25,000
36' SHEPHERD — Twin Chris Craft $38,900
26'8" Garden — i.o. Volvo leg $13,900
45' MONK — G.M. 671 $67,500

SAIL
31' SPENCER — Volvo diesel — fibreglass $32,000
35' WEATHERHEADS Ketch — Perkins diesel $13,500
26' REINELL — 1974, Includes dinghy $8,500
26'9" "SOLING" Fastest sister in our parking area. $4,500
41' KETCH. Immaculate Ferro $60,000
25' CAL, comfortable, fast, good shape $11,400
26' RANGER. Immaculate. 5 bags. $18,500

BOSUN'S MARINA
10775 MacDonald Park Rd.
Sidney, B.C.
656-5558 Box 2001

BOATLAND

Div. of Duncan Boatland

FAMILY BOATING PACKAGES
with
REINELL and CAL GLASS
powered by
MERCURY and MERCRUISER

SPRING TUNEUP TIME

In Victoria
Call DOUG at 474-1267
1074 Goldstream Ave.

In Duncan
Call GORD at 746-4159
Island Highway

CATALINA SAILBOATS
22 — 27 — 30

HORWOOD MARINE
823 Pandora
385-1451

BLUE HERON
BOAT SALES
EXECUTIVE Yachts
O'DAY Sailboats
MERCRUISER Servicing
MERCURY Outboards
MOBILE HOIST
10775 McDonald Park Sidney
656-5564

HERE NOW AT VICTORIA BOAT MART
The first really new event in modern boating. 29 foot diesel power — speed to 40 mph. Full price, brand new, under $20,000. VICTORIA'S VALUE DEALERS and BROKERS at 453 HEAD ST. 383-3324

VICTORIA BOAT MART
Wayne and Jeremy
SOUND BOATS, GOOD PRICES
trades, financing and the amazing V-70 diesel Hydrofoil on display at 453 Head St. 383-3324, anytime.

42' EX MISSION HEAVY DISplacement cruiser. Gardiner diesel, diesel stove, radios and many, many extras. Good survey, one heck of a boat for the connoisseur, $33,500. Victoria Boat Mart, 383-3324. 453 Head St.

1973 20' K AND C FLYBRIDGE, 165 h.p. OMC, 3 berths, galley, marine head, dinghy, anchor pak, $6,450. Bob Whyte Marine, 656-6421.

17' K AND C, 1973, 120 OMC, new camper top, $4,750. Bob Whyte Marine, 656-6421.

WE SELL AND SERVICE
BOATS
on the water at the marina
Oak Bay Marina
1237 Beach Dr. 598-3393

VICTORIA'S MOST COMPLETE marine sales and service centre. Factory trained master mechanics, modern shop, hydro hoist at your service. Oak Bay Marine Sales and Service. 598-3393.

MUST SELL, TRY YOUR OFFER. 40-ft. Chriscraft, excellent condition, twin 427 engine, radar, generator; can be seen at 1190 Knibbs Place, Victoria, or phone (112) 754-7384 after 5 p.m.

27' MONK EXPRESS, CHRYSLER Crown, 4 berth, WC, Galley, heater and full canvas. Great all year fishing and cruising value, $6,500. Victoria Boat Mart, 383-3324. 453 Head St.

CANOE COVE YACHT SALES
2300 Canoe Cove Road, Sidney, B.C.
656-5711 or 656-3915

19' SPENCER EXPRESS CRUISer and champion Fishlander, 1976 Volvo 30 FWC, many extras. Inc. good fishluck, $3995. Victoria Boat Mart, 383-3324. 453 Head St.

30' GRAMPIAN (SAIL) IN EXcellent condition — fully equipped. Inboard, echo sounder, 3 sails, VHF. $27,500. 502-7193.

16' MARLIN '73, 65 H.P. Evinrude elec., 1200 EZ Loader, camper top, $3,350. Bob Whyte Marine, 656-6421.

34 FT., CATAMARAN, HULLS, plywood construction, fiberglass to waterline, $800. Terms available, 479-6905.

CAL 25 RACE-CRUISE, EXcellent condition. Many extras. Duncan, office 746-6232, Res. 748-1727.

ALL BAY MARINA
2238 Harbour Rd.
Sidney, B.C. 656-3167
Open 6 Days — Closed Mondays

12' ALUMINUM CARTOP BOAT with 9.9 h.p. Sears outboard and tank, $750. Phone after 6 p.m. 388-6975.

'74 REINELL, 20', 165 H.P. INboard-outboard, depth sounder, good condition on tandem trailer, $8000. 656-3679.

16' K AND C '74, 50 H.P. Evinrude elec., new 1208 lb. Road Runner, $3,750. Bob Whyte Marine, 656-6421.

22 FT. K AND C, I-O, 280 HOURS. Ford 302, sounder, 10 h.p. auxiliary, head, galley, downriggers, sleeps 5. $9,700. 592-2703.

26' SABRECRAFT, FULLY equipped, in excellent condition, must sell. Phone 652-3237.

FOR SALE, 36 FT. DOUBLE ender, sea licence, gas engine. 474-1611.

23' BAYLINER WITH TRAILER. Will accept smaller boat in trade. 384-9096.

BOATHOUSE FOR RENT ON yearly basis at Van Isle Marina, Days, 388-5454, evenings 598-6953.

16' FIBERGLASS BOAT, 40 horsepower Johnson electromat, new trailer, 479-4347.

1975 SEAGULL, 10 H.P., LONG shaft, clutch, as new, best offer. 477-4594.

21' REINELL, LOW HOURS, all usual extras fitted. $9,000. 477-5920.

GULF ISLAND, 29' FIBREGLASS sloop, new diesel, 6 sails, 477-1783; business, 387-5975, McCartney.

OAK BAY BOAT BROKERAGE
1327 Beach Drive 598-1921

FAST RACING LASER, $800, phone 477-9949.

WANTED TO BUY CLASS C LIcense. Phone 477-7038 or 479-5336.

22 FT. BAYLINER, 165 OMC, EXcellent condition, offers. 478-6127.

CAL 25, WELL EQUIPPED, $10,500 or offers. 478-9272.

WILL TRADE 19' FIBERFORM for real estate. 388-4065.

225 H.P. O.M.C. INBOARD-OUTboard, as new, 592-0149.

80 BOATS and MARINE

MERCURY MARINE
BELL BOY
FIBERFORM
CANAVENTURE

USED BOATS

15' VANGUARD, 65 Mercury trailer
16' STARCRAFT, 65 Evinrude, 1200 EZ Loader
17' SURFRIDER, 115 Mercury, Calkins trailer
18' SANGSTER, 165 Mercruiser, EZ Loader
21' GLAS PLY, 188 Mercruiser
22' SANGSTER, 188 Mercruiser
22' FIBREFORM, 188 Mercruiser
22' FIBREFORM, 235 O.M.C.
26' MARINER, twin 165 Mercruisers

SPRING SPECIAL
14' Canaventure
—20 h.p. Mercury
—900 lb. Road Runner
Complete and ready to go.
$2988

A Boat for Every Budget at
MERCURY MARINE
800 Cloverdale
385-1457

Goldstream Marine
HOURSTON Glasscraf
CAMPION LUND
EVINRUDE Outboards
ROADRUNNER Trailers
2994 Jacklin Rd. 478-8391

LUHRS
Brand new — 320 — equipped with twin 225 Chryslers FWC, large command bridge, swim grid, hot water, shower, electric fridge, shore power, and much more. Reasonably priced. Phone Cliff Ainsworth, Vancouver, days 681-7468, evenings 263-0259 (collect).

1975 22' CALGLASS COMMAND bridge, fresh water cooled, 190 O.M.C. power, Bennett trim tabs with upper and lower control, swim grid, depth sounder, compass, upper and lower, rod holders, anchor package, electric bilge pump, electric sink, fridge, stove, head, rear canvas and top cover, 642-4470.

UVIC
Thermofloat Jackets
Still $74.95 til???

BOSUN'S LOCKER LTD
580 Johnson St. 386-1308

18½' ALBERG TYPHOON
A charming craft with the look and stability of a larger boat with working sails and Genoa, sleeps 2 and is quality built and trimmed with teak, private sale a good investment at $4,200. 656-1596.

EX-MECHANIC, 25 YEAR OLD, urgently requires marine position. Sales, maintenance, crew, have sailing experience and genuine desire to work in marine field. Anything considered. Please phone Larry 382-9617.

CLASSIC 29' BLUEWATER SAIL boat (Stormhaven). Professionally built 1972. Volvo diesel, new sails, Sabot sailing dinghy. Asking $17,500. Newcastle Marina (Nanaimo), phone Nancy 758-3961 days.

24' BUCCANEER SAILBOAT completely equipped with electric outboard, extra Genny, dinghy, purchased 1974, $11,000. Moorage at West Port, days 388-6515, evenings 598-1652.

MARINER 31, EXCELLENT CONdition, Teak deck, completely equipped, 7 sails includes 15 month mooring until my new boat is ready, $39,500. Orcas Island. (112) 206-376-4741.

32 FT. TROLLER, FURUNO Sounder C.B. and F.M. radios, 2 spool Gurdies, Chrysler Crown power. B licence including 1978. Box 1064, Burns Lake. Phone 695-6609 or Victoria 386-9790.

1975 CAMPION FIBREGLASS, 16½ ft., Deep V, full canvas top, six seater, walk-through window, twin gas tanks, 1200-lb. Roadrunner trailer, 50 h.p. motor. Like new, best offer. 656-5454.

16 FT. BRANDLMAYR, and 6 h.p. Johnson, E-Z Load trailer, life jackets, other extras. Excellent condition, $2350 or nearest offer. 748-1862.

17 FT. HOURSTON, HARDTOP, 130 Volvo inboard, outboard, dual battery, low hours, deep V, 6 ft. raised canvas top, down rigger, rod runner trailer, $6100. 478-2369.

14' ALUMINUM BOAT, 1975, 15 horsepower Johnson. Lifejackets, etc. As new, $1300 or best offer. 382-5037.

16' DOUBLE EAGLE, 1970, 60 H.P. Evinrude elec., 1200 lb. trailer, camper top, $2,950. Bob Whyte Marine, 656-6421.

REDUCED TO $6,950, NEW 28' Motorsailer. Long lasting and comfortable wood construction. Volvo diesel. 656-5045.

SAILBOAT CLASSIC 22' SLOOP, 4' draught cedar on oak, four sails, 1975 4 h.p. Evinrude, located Comox, $2000. 112-339-2825.

18' FIBREGLASS BOAT, 6 seater with I.O. Volvo, 135 h.p., 250 leg, new canvas top, very good condition, $4000. 652-2205.

19' GLASSPLY CUDDY 140 MERcruiser, 7.5 outboard head, depth sounder, radio, excellent condition. $7700. 478-9803.

14' ALUMINUM BOAT, 1975, 15 horsepower Johnson. Lifejackets, etc. As new, $1300 or best offer. 382-5037.

16½ FT. K AND C, THERmoglass, 70 h.p. Johnson; Roadrunner trailer, unit year 1974, excellent condition. 479-8354.

25' THUNDERBIRD SLOOP, Fiberglass over wood, 5 sails, outboard; dinghy, recent survey available. Phone 479-7554.

18-FT. DEEP-V, FULL CANOPY, 55 Johnson electric, ride guard steering, trailer, $4200 or closest offer. Call 652-5752 after 6 p.m.

DAVIDSON SAILBOATS
18' Model on display. Oak Bay Marine Sales and Service, at the Marina, 1327 Beach Dr. 598-2393.

ALBIN — SURFER — CROWN
Call DICK CHUDLEY at National Boat Sales, White Birch Rd., Sidney, 656-3966.

26' TOLLYCRAFT (1965), OPEN to offers, excellent condition, 474-1989 after 5.

'76 23' BELLBOY SEDAN, ready to go. Offers to $13,000. 478-7814.

NEW 12' GLASS OVER PLY, older trailer and 5 horse motor, $375. 384-4476.

14' FIBREGLASS, VINYL TOP, tilt trailer, 45 h.p., good condition, $1650. 592-9795.

17' BELLBOY HARDTOP, TWIN electric 40 h.p., trailer, fully equipped, $2500. 385-6259.

18 HORSEPOWER EVINRUDE with tanks, $375. 477-0551.

28 CHRIS CRAFT SEA SKIFF, 327 inboard, reasonable. 479-4047.

COD BOAT 36' DOUBLE ENDER, large live tanks. 112-539-2136.

80 BOATS and MARINE

Oak Bay Marine

SALES AND SERVICE

21' CAMPION

—Command Bridge
—Near new Demo
—190 I.O.
—Dual hyd. steering
—Sounder, anti-fouling
—Full galley, dinette
—Marine head
—Stand-up camper back
—Hour meter
$12,995

DAVIDSON
Diesel Chuggers
with Farymann diesels
17'-21'
NOW IN STOCK

SANGSTER
Brand new '77 models in the water — on display — 18'-23'

DAVIDSON
D18 SAILBOATS
ON DISPLAY
Rigged and ready to go. Includes jib, genoa, main sails, main and jib sheets, bow pulpit, cockpit rails, new '77 Evinrude aux., anti-fouling.
READY FOR YOU $6495

Evinrude Outboards
Zodiac Inflatables
YANMAR Diesels
1327 BEACH DR.
598-3393
Boat Brokerage
598-1921

SAILBOATS
ON DISPLAY
TANZER
16' 22' 7.5 meter 26
TARTAN 30
CATALINA 22 and 27

bob whyte marine ltd.
SALES AND SERVICE
Corner Harbour and Resthaven
656-6421 SIDNEY

DOUBLE EAGLE
GLAS PLY
CANAVENTURE
CAMPION
with
JOHNSON Outboards
and
ROADRUNNER Trailers

bob whyte marine ltd.
SALES AND SERVICE
Corner Harbour and Resthaven
656-6421 SIDNEY

PELAGIC
PACIFIC INDUSTRIES (1974) LTD.
A COMPLETE STOCK OF
FIBERGLASS MATERIALS
NOW LOCATED AT
428 Burnside, Victoria, B.C.
386-1811 or 386-7814

32' TROJAN Sport Fisher C.B.
39' W.C. Trawler conversion
28' FAIRLINER Express hardtop
27' OWENS Express lapstrake
27' CHRISCRAFT Cavalier mint
26' CHRIS Cavalier
24' FIBERFORM Baja command
24' FIBERFORM, new leg
26' SABRECRAFT Chrysler
26' BARTENDER Interceptor
32' ERIC ATKINS sloop
26' FAIRLINER Express
W. C. BOAT BROKERS
2270 Harbour Rd. 656-5591

MCQUADES WAREHOUSE SALE
SAT., APRIL 2nd
10:00 a.m. 'til 2 p.m.
See our display ad, Fri. Times and Sun. Colonist for details.
McQUADES MARINE
1252 Wharf St. 388-4343

CAL 25, $12,500. FORTUNE 30 $32,000. 35' Steel ketch, diesel, $38,900. 45' Diesel ketch $69,000. 34' Century twin screw express, $34,000. 29' Alcan houseboat, $15,900. 25' and 26' inboard sport fishers from $6,000. For these and more call Geoff Simpson, Cove Yachts Ltd., Maple Bay. 748-8136.

VERY SPECIAL BUY — UNIflyte 26 Sportfisher Sedan. Twin FWC Chrysler 225's. Pressure water, W.C., forced air furnace, VHF two steering positions. Really a fine, sturdy, roomy boat for all seasons. Just $19,900. Victoria Boat Mart, 383-3324, 453 Head St.

24½' BAYLINER EXPRESS, I-O. Equipped for cruising. Fully serviced for new season. The well kept condition warrants your inspection. 598-4497.

15' CAL GLASS '75, 40 H.P. MERcury, 900 Road Runner, camper top, $3,100. Bob Whyte Marine, 656-6421.

GLASTRON BOATS
15 to 22 ft. — 477-9424

1975 17½' CAL GLASS, 65 H.P. Mercury, full camper top, walk through windshield, E-Z load trailer. Offers, 477-5101.

FLOAT CAMP — SELL OR lease. Three cozy cabins on scow, no pumping, no sinking. Offers. 748-3962 after 6 p.m.

14' DOUBLE EAGLE, 1975, 40 h.p. Johnson electric, 900 lb. Road Runner, camper top, as new, $3,350. Bob Whyte Marine, 656-6421.

17' DAVIDSON SAILER, Fiberglass hull, steel pivoting centreboard, Seagull outboard, excellent condition. $2,500. 656-6192.

23 FT. CEDAR PLANK HULL, plus goodies, hull in need of some new ribs, otherwise good, make an offer on everything. 479-3689.

14½-FT. PLYWOOD F-G, 1974 40 h.p. Merc, and ½ h.p. a-c motor, trailer, $1200 or best offer 743-5016.

BOSTON WHALER
9, 11, 15 ft. in stock. 477-9424.

14' RUNABOUT, 20 H.P. JOHNson, 900 lb. trailer, $950. Bob Whyte Marine, 656-6421.

34' CATAMARAN HULLS, Fiberglass to water line, $800 or best offer. 479-6905.

18' BOAT, VOLVO 110 INBOARDoutboard, plus licensed tilt trailer, $2250. 384-1375 after 5:00 p.m.

FOR SALE, Y-15 MARINE OIL stove, excellent condition, approximately 20x30, $300. 479-9825.

15½' FIBRECRAFT, HARDTOP, 65 HP Mercury, 1200 lb. Roadrunner trailer, $2500. 384-7429.

14' MACLAUGHLIN ALUMINUM boat, good condition, $275 firm. 479-4171.

C&C25, EXCELLENT CONDItion, outboard, spinnaker, 150's, main, lib. Duncan. 748-9877.

80 BOATS and MARINE

VAN ISLE MARINA

WEEK END SPECIALS
30' Classic Chris Craft, mint cond. c-w twin power $15,800
28½' Chris Craft Cavalier (1969) very clean low hrs. $15,500
24' Sea Ray comd. bridge — owner anxious OFFERS

SAIL
26' Ranger, 1975, very well equip. incl. spinnaker and new engine $17,000
CAL 2-29 1976, family boat with high speed hull luxurious interior, TRADES WELCOME $34,500

For these and many others please contact
VAN ISLE MARINA CO. LTD.
Tsehum Harbour Box 2130
656-1138 Sidney, B.C.

SALVAGE, FIRE DAMAGED 26' Brandimayr hull, 250 h.p. Cruisader inboard, including heat exchanger, transmission, Cruisader V-drive, stainless steel shaft, stuffing box, bronze rudder, Michigan 16 diameter, 16 pitch bronze propeller, stailess bow pulpit, various pieces of hardware, contact Brouwer and Company, Duncan, 746-4151, for arrangements to view. Bids close April 15th, 1977. Highest bid not necessary accepted.

MCQUADES WAREHOUSE SALE
SAT., APRIL 2nd
10:00 a.m. 'til 2 p.m.
See our display ad, Fri. Times and Sat. Colonist for details.
McQUADES MARINE
1252 Wharf St. 388-4343

AND NOW FOR SOMETHING ENtirely else. Diesel power, Speed to 40 m.p.h., 10 m.p.g. economy, 29 feet long. Amazing V 70 Hydrofoil from Russia with love and a lot of unusual extras. Long gone in a light spray, just $17,900. The most exciting boat on the West Coast. Victoria Boat Mart, 383-3324, 453 Head St.

1975 14' MIRRO CRAFT AND 1975 Johnson 25, equipped with electric start, 1975 Roadrunner trailer, 125 hours on the engine, good for lake or salt water fishing, complete with fishing accessories, $2,495 or best offer. 223-885 Dunsmuir Rd. 382-7570 after 5.

JUST ARRIVED. NORTHWEST 21 Sloop. All glass construction, 1974 as new. 5.5 h.p. outboard, sails, full upholstery, 4 berths, Chem WC. Lots of special extras. For quick sale, just $6,450. Sailaway. Victoria Boat Mart, 383-3324. 453 Head St.

SACRIFICE
25 ft. olank, artcraft, boat house kept, Crusader 238, SWC complete with everything, replacement value, $28,000. Will take $8600. 383-1640.

FOR SALE "WEST BY NORTH", 58' Alden design world cruising cutter. By Camper & Nicholson in fibreglass. Lloyd's 100-A-1. Has sailed extensively off-shore. 595-2694.

32'6" CUTTER BY FORTUNE, custom finished, centre-cockpit, Volvo diesel, cabin heat, completely equipped for offshore sailing, liveaboard and charter work. 595-2694.

28' CROWN SLOOP
Comfortable fiberglass, family cruising sailboat, 5 berths, full head room, 3 burner stove and oven, 4 cylinder inboard, mainsail, 2 jibs and genoa, depth sounder, knotmeter. $24,000. Phone 502-3620.

WHY NOT SPRUCE UP YOUR boat or camper. Boat and camper cushions custom made. Any size, any shape. All material in stock. Hurry for best selection. Tillicum Furniture, 2612 Sooke Rd. near Jacklin, 478-0522.

40' FULL DISPLACEMENT CLASsic. Diesel stove, full live-aboard convenience. Palmer power, FWC, second dinghy, full running, $19,900. Victoria Boat Mart, 383-3324. 453 Head St.

26' TOLLYCRAFT COMMAND bridge cruiser, equipped with depth sounder, trim tabs, electric refrigerator, stereo, dinghy, low hours. Excellent condition. Asking $24,500. 592-6075.

30' DIESEL CRUISER, DIESEL stove, full live-aboard mod. con., CB, sounder, dinghy, spare outboard, etc. One of the only diesels under $14,000. Victoria Boat Mart, 383-3324. 453 Head St.

30-FT. CRUISER
1973 Trojan FG Hull, approx. 175 hours on motor, fully equipped. $23,000 will finance or will consider trade as part on real estate. 752-9314 collect.

18'6" DOUBLE EAGLE 1975, 215 Waukesha f.w.c., 3000 lb. Road Runner with brakes. CB radio, trim tabs, heater, much more, like new condition, $10,250. Bob Whyte Marine, 656-6421.

20' CABIN CRUISER, FIBREglass over plank, 6 cylinder Vauxhall inboard, fresh water cooled, head, two 12-gallon gas tanks, $2900. 656-1346.

FOR SALE, HALF (½) INTEREST in beautiful 48' tri cabin, Monk design diesel - powered. Owner now living in U.S. Further info. write Victoria Press, Box 728.

27' 1975 CATALINA DELUXE. Five sails including spinnaker, 9.8 Merc., fully race equipped, excellent family cruiser, $18,500. 652-2998.

1972 141' GLASSCRAFT, 55 H.P. Chrysler, full canvas, trailer, ready to go, all in top condition. Asking $2195. 479-8719.

23 FT. -BAYLINER, COMMAND bridge, purchased 1974, fwc, trim tabs, dinghy, CB, trailer. Excellent condition. 746-7946.

SKI BOAT
16-ft. Cobra with 115-horsepower Johnson and Roadrunner trailer. Offers on $3200. 384-7983 eves.

TWO MALE CREW FOR VANcouver Island curcumnavigation, May 14th to June 14th in steel cutter "Mr. Pilgrim". 388-7623.

GULF ISLAND 29, 20 H.P. DIEsel inboard, fully equipped. $18,500. 112-248-5246 or write Box 89, Errington, B.C.

16' FIBERFORM '75, 50 H.P. Merc. elec., 1200 Calkins, full top, as new, $4,250. Bob Whyte Marine, 656-6421.

30' GAFF SLOOP, FC DIESEL, auxiliary, $5,500 OBO. 746-7258 or 746-5424.

21' GLASSPLY, 188 MERcruiser, family cruising for fishing fun $9,000 firm. 385-8040.

92 SPORTING GOODS

CAMPING GEAR
Primus Ultima 3-burner deluxe stove, large propane tank, folding stand, 3000 BTUs flameless catalytic heater. Primus lamps with carrying handle. 2 extension poles used once for 2 hours. Sell complete only, for bargain at $135. Evenings 388-7464.

RIMPAC DIVERS Ltd.
9818 Fifth St., Sidney or phone 656-6313.
A few vacancies left on Wreck Diver's Course at Bamfield on 8-11 April. Instruction, certification, accommodation, meals, air, boat all included.

NEW
The ultimate Mauser model 166, cal. 30.06, and 25.06 interchangeable barrels. 3 to 9x variables. 6x6 scopes, mounted. Carrying cases, dies, and other assorted guns. 383-2321.

DIVERS
Complete set of Scuba Pro equipment, used 6 times only, custom made wet suit, will fit 5'10", 150 lb. diver. $1200 value. Open to offers. Phone 385-5591, after 3 p.m.

SCUBA DIVING COURSES
1. Basic Scuba April 11, 1977. 2. Scuba Bronze Diver rescue April '77. 3. N.A.U.I. Sport Diver, May '77. Phone Wayne Rogers 384-8726.

GOLF CLUBS, TOP LINE, McGregor, stiff shaft, 3 woods, 9 irons, $150. After 6:00 p.m. 477-0290.

AQUASPORT ADDPACK WITH auto inflate and tank, scubapro Mk. 5 regulator, $350 firm. 474-1307.

COMPLETE SET SPALDING Top-Flyte irons, as new. Telephone 384-5958.

25-06 REMINGTON WITH SCOPE, 243 LSA with scope, sell or trade for good camera. 479-5931.

SKI BOOTS, HANSON AVANTIS, used twice, 525 to rewax, regular $260, offers, 388-5693 after 7 p.m.

SKI EQUIPMENT, NEVADA bindings, Koflach boots, Fisher skiis and poles cheap. 642-4409.

NEW SMITH-WESSON, 44 MAGnum, 6½" barrel, $350. 477-8381.

6 MM PARKER HALE, HEAVY barrel varmit rifle, $200. 479-8533.

92 SPORTING GOODS

Robinson's
SINCE 1929

RIFLES
Win. N-West Cent. 30-30, $475; Win. Ranger 30-30, $275; Rem. Bolt .44 mag., $130; Savage Bolt 30-30, $148; Mauser deluxe 8mm., $120; V.S. — M1, Carbine 30 cal., $130; Browning 30-06, $430; Parker-Hale .300 Win., $200. Win. .308 auto, 4X, $325.

SHOTGUNS
Rem. 20G auto., $240; Rem 12G pump, $160. Browning 2 shot auto., $300; Win. 12G auto., $150; Special 10G mag. dble., $250; Mossberg, .410 pump, $190; Ithica slug gun, 20G, $230.

HANDGUNS
Target .22 autos from $132; 7 models; P.38 auto, 9mm. 1943 B.Y.F., $239; Colt Lightening .38, $130; Hungarian m.37 W.W. II, $99; S-W mod. 67, $240; Webley Air pistols from $39.95; Reloaders; Supplies still at special prices.

385-3429 1307 BROAD ST.

INTERNATIONAL KNIVES
The sharpest place in town

LATEST EDITIONS!
Browning Baby 25 cal. auto.; S-W mod 19 4", 357 cal; Franchi iunter 12 ga. auto.; Beretta 12 ga. O-U; Spanish 1-ga. Dble.; Winchester 1400 12 ga. auto; Colt single action 45 cal.; F.N. 7.62 Lial.
COMPLETE!
Selection of gun accessories and reloading supplies.
ALSO
Books-Badges-Knives-Novelty hats Binoculars — Miniatures guns and cannons.
REMEMBER!
Renew that hunting licence. Now in stock — 30:06 accelerator
574 Yates St. 383-2422
(Across from the Post Office)

BEN HILL'S
SPORT SHOP
BIKES - BIKES!
10-Speeds, 5-Speeds, 3-Speeds - Coasters, Motor Cross
Repairs and Accessories
1815 Douglas, Downtown 385-5921

PLAY-MOR
Pool Tables
Recovered and Repaired
Billiard Tables, Shuffleboards
Supplies, Cues
384-3332 517 Kelvin Rd.

8' DOUBLE BOTTOM RAFT with oars, bought last year. Ready to assemble, scuba compressor with filter and water separator. Lady's diving suit, nylon, size 7, hood, mask, boots, etc. 384-3092.

95 CAMERAS, SUPPLIES and PHOTO FINISHING

SPRING CLEANING SALE
Starting Next Weekend
AT
Bill's Photo Supply
1675 Douglas 383-7443

24 HOUR SLIDE PROCESSING
EKTACHROME FUJICHROME
Exclusively At
city photo
1227 Gov't.
385-5633

CONTRAREX SUPER 35MM, Zeiss 50mm Painar F2, Zeiss 35mm Distagon F2, Zeiss 250mm Olympia Sonnar F4. Some accessories, everything as new. Must be sold as a complete unit. $1400. Week days only 384-8001, ext. 33.

Island Colour Labs
Super fast quality film processing. Kodacolor II or Fujicolor II. Competitive prices. In by 10, out by 5. 615 FORT 384-2242

KONICA-T3, $275; VIVITAR 85-205 close focus zoom, $225; waranteed. 652-2966.

ROLLEIFLEX F2.8, 2¼ SQUARE, accessories, excellent condition. 595-2804.

LEICA M2 F:2 SUMMICRON, $400. Phone 5-7 p.m. 386-0466.

HAZZELBED, 500 C, EXCELLENT condition, $750. 382-3944.

96 RANGES, STOVES and FURNACES

1 BEACH MOBILE HOME FURnace, $250. 1 30" Beach gas stove, $125. 25-Gallon hot water tank, 1500 watt, 120 volt element, $40. 382-2660, 474-1454.

GOOD SELECTION OF USED range from $29.95. Butler Brothers, 1720 Douglas (opp. the Bay). 383-6911.

McCLARY ELECTRIC STOVE, 2 ovens, very good condition, $200. 652-1593.

VIKING RANGE TOP, $25. Older Kenmore range, good condition, $50. 479-7030.

20" FRIGIDAIRE STOVE, DOUble doors, $45. 384-6058, mornings, or after 4:00 p.m.

WHITE RANGE WITH ROTISserie, meat probe, etc., $125. 656-6270.

FURNACE 95,000 B.T.U. SOME ducts and pipes. Good condition, $200. 385-4784.

36" PROPANE STOVE, 4 BURNers, 18" heater, opposite 18" oven. Reasonable. 642-5148.

MOFFAT GOURMET, GAS range, white, top broiler, like new, $150 or offers. 384-5966.

BRENTWOOD RANGE, 30" LIKE new, continuous-clean oven, Aserie, avocado. $200 firm. 595-2357.

AIRCO PROPANE DOWNFLOW furnace, $75. 382-5423.

80,000 BTU OIL FURNACE. 652-1010.

97 FURNITURE

TWO PLATFORM ROCKERS, one floral, one checked, top condition, $55 each. 385-8459.

MAPLE 4-POSTER HEADBORAD, footboard and frame, queensize: $180. 385-6396.

MUST SELL — KITCHEN, LIVING room and bedroom furnishings, low prices. 385-1777 after 7 p.m.

SACRIFICING FRENCH PROVINcial Chesterfield suite, only 8 months old, bargain $395. 384-5827.

GREEN AND GOLD BROCADE French provincial chesterfield and chair, as new, $250. 479-3954.

DINING, BEDROOM SETS, chair, chesterfield, plants, rugs, car tables, 592-2110.

DEILCRAFT COFFEE AND END table, Swedish walnut, glass covered, 598-5508.

ANTIQUE DOUBLE BED, HAND carved mahogany, offers, 382-1960.

RECLINER CHAIR, MINT CONdition, $160. 656-3157.

OLDER COUCH $20, 4 DRAWER dresser $20, armchair $5. 658-8356.

LARGE COUCH, NEAR NEW. $100. Comes with cover. 383-5293.

5 PIECE MAHOGONY TRIPLE dresser bedroom suite. 384-1346.

BROWN COUCH AND CHAIR, well used, $50. 384-8574.

SOFA AND CHAIR, GREEN, gold, $185. 477-2127.

ONE SINGLE BED, GOOD CONdition, complete. 383-7485.

MAHOGANY ARBORITE DINING room set. 592-2095.

97 FURNITURE

VILAS

GENUINE
VILAS FURNITURE
WE SHIP
Anywhere in B.C.
Brochure on Request
NOW ON DISPLAY
All new Emberglow finish
CONTINENTAL FURNITURE
716 Johnson St. 386-2158

MATTRESS

INVEST IN THE BEST
B.F. Goodrich foam rubber mattresses guaranteed for 20 years. Latex foam rubber automatically adjusts to variations in weight giving even support the full length of the spine. They are comfortable, cool, hygenic and are made in a fire retardant ticking. 3'3", $119 — 4'6", $139 — Queen, $179 — King, $269.
IMMEDIATE DELIVERY
GREGG FURNITURE
2300 Douglas 388-7365

BEAUTIFUL SOLID OAK DINING room suite, buffet, hutch, table and 4 chairs, $1995, save $500. Pay only $1488. Pecan wood server $239. Now only $169. Drop leaf server, $229. Now Pay $159. Why pay more, come to Tillicum Furniture, 2612 Sooke Rd. near Jacklin, 478-0522.

ROSE COTTAGE INTERIORS
SPRING SALE
Oak writing desk, original leather top, $225; Canadiana press-back chairs, sets and singly; mahogany china cabinet, $225; Americana oak table with chair, pine rocker, lots more. 382-1789. 1109 Catherine.

UPHOLSTERY SPECIAL
Standard chesterfield and chair, $289. Labour plus quality fabrics at $9.95 per yard on custom upholstery work ordered in April. Discounts 10 to 20 per cent. Riga Upholstery, Market Square, 383-7621.

PINE HUTCH, BUFFET, DINING room table and 6 chairs for sale. All in new condition. Cost approximately $3100, about one (1) year ago. No reasonable offer refused. For further information write Victoria Press, Box 730.

THREE-PIECE SOLID PINE bedroom suite with matching night table. Leather contemporary arm-tree

98 TV, STEREO, RADIO SALES and SERVICE

C. TAYLER
HOME APPLIANCE LTD.
383-3281
RENT
COLOUR
TV'S
707 JOHNSON

COUPON SPECIAL
Clip and save—Valid to Apr. 30/77
Admiral 20" Color TV
1977 Model — 100% Solid-State
Coupon Special $499.95
3 Full Years Warrantee
All Parts and Labor
Available Only $10. Down
$19.83 Per Month, 36 Mos. O.A.C.

THE TRADERS
Phone 388-6264 715 Finlayson St.
Open 9 a.m.-9 p.m. Mon.-Fri.
Sat. to 7 p.m. Sun. noon-5 p.m.

YAMAHA YT701 TURNTABLE, good condition, $125. 595-5793.

99 GROCERIES, MEAT and PRODUCE

SAVE MONEY AT HARVEY'S
ORDER NOW
Harvey's Home Cured Hams and Fresh New York Turkeys for Easter
Freezer Red Brand Beef
Hind Quarter $1.19 lb.
Sides .99 lb.
Cut, Wrapped, Frozen Guaranteed
2709 Quadra St. 383-2031

"MEAT" AT McCOLLS
Grade A sides of beef 99c lb.
Black Puddings, Slicing Sausage, White Puddings, Haggis.
PARLIAMENT MEWS
Ste. 5-230 Menzies St. 382-1611

POTATOES, $2 SACK. 652-1546

100 MISCELLANEOUS FOR SALE

NEW and USED
2 pc. Chesterfield suiter, $199.00 to $699. Hide-a-beds $199 to $398, Swivel rocker $159. Wooden rocking chairs, $29.95 to $149. Drop arm love seats, $99 to $149. Duncan Phyfe drop leaf dining table and 6 chairs, $462.50, 5 Pce Pine dining suite, $389. Maple dining suite, $559. Maple corner china cabinet, $219. Maple tea wagon, $229. 5 pc kitchen sets, $59 to $219. Complete bedroom suiter, $249 to $669, bunk beds complete, $259. Single beds, $49.50 to $139. Chests of drawers, $54.95 to $149. Dresser, $39.95 to $159. Marble top and back wash stand $119. Students desks, $39.95 to $119. Dimplex heater, $49. Hoover washer spin dry, $99. Vacuum cleaners, $22.95 to $44.50. Use your Chargex or Master Charge.

PANDORA FURNITURE LTD.
New and Used Furniture
1050 Pandora Ave. 383-6319

WHY PAY MORE?
Compare our used and trade-in furniture, appliances and color TVs. Good selection and big savings.
THE TRADERS Warehouse
715 Finlayson Street
Open Daily 9 a.m.-5 p.m.
Mon.-Sat.
STORE HOURS:
9 a.m.-9 p.m. Mon.-Fri.
Sat. to 6 p.m.
Sunday noon to 5 p.m.

CARPET SALES
1000 carpet roll ends in stock, sizes up to 12x31 ft. priced from $3.99 to $9.99 a square yard, regular values up to $28.95. We have colours from black to pink and most in between. Fuzzy Wuzzy Rugs, now two locations, Bay and Blanshard and Craigflower and Skinner in Vic West, 382-6142, 382-0412.

POODLE PAK — 25-yd rolls for $2.29. Used for flowers to decorate cars and floats. Many colours available now at "THE PLASTIC SHOP," Industrial Plastics Ltd., 2105 Douglas St., 386-1477 and 450 Wallace St., Nanaimo, 753-0114. Open 5 days a week for your shopping convenience.

SATURDAY, APRIL 2
10 A.M. TO 5 P.M.
Household articles — range, dining room suite, chesterfield suite, occasional chairs, wood lawn furniture, lamps, Miscellaneous articles. 2730 Topp Avenue. No presale, for information prior to sale phone 477-8907.

TEAK DINING ROOM SUITE, 4 chairs, extending table, buffet and china display shelf unit, 4' diameter white formica top single pedestal table with 4 black naugahide single pedestal chairs. Blue antique satin lined drapes. All items in excellent condition. 658-1173.

SALE
All carpet roll ends under 7x12, $4.95 a square yard, regular value to $28.95 a square yard. Fuzzy Wuzzy Rugs, now two locations Bay and Blanshard and Craigflower and Skinner in Vic West, 382-6142, 382-0412.

GISSING PRINT, ANTIQUE frame, 27½x31½, $65. Garden tools and furniture, beige broadloom, rugs and pads. 15x12, $95, 12x9, $75; Rose hall stairs and tover carved broadloom, $70. Mirror 6'x2'8", $50. Pendulum clock, 300 day, $25. 384-2930.

GARAGE SALE, TRUCK MIRRORS, ½" electric drill and press, impact wrench, automotive equipment, air compressor, baby equipment, saddle, all kinds of miscellaneous. 5316 Westhome Road, near Cock Pheasant.

SUPER NEIGHBORHOOD Garage Sale, Saturday, April 2nd, 9 a.m.-2 p.m. (no prior sales), tent trailer, '65 VW Station Wagon, and much more. 9441 Maryland Drive, Sidney.

JUST RECEIVED INTERESTING shipment of collectible kitchen crockery from Quebec Country scenes on every piece. Red Barn Antiques, 4596 West Saanich Rd. (Royal Oak).

ARBORITE TOP TABLE, SIX chairs, $95; 3 hospital type overbed tables, $15 each; 2 children's desks, $10 each; 1 Jenser 10-speed, $35. Call 360-2534 — 5-8 p.m., Sat. 9-1 p.m.

ENGLISH KARI-KOT BUGGY, umbrella stroller, Jolly Jumper, used mattress, fold-a-high-chair, bassinette, back pack, two record players, doll's buggy, antique tractor. 479-3338.

GARAGE SALE: APARTMENT kitchen set, 18 h.p. Johnson, bedding, propane camper stove, equalizing hitch, many misc. items. 10 a.m.-4 p.m. Sat. and Sun. 519 William Street.

GARDEN TOOLS, ANTIQUES, furniture, household items, many more, all this at super garage market sale, corner of Shelbourne and Stockton by new McKenzie Mall. Don't miss it!

WELSH MINERS LAMPS
as used since 1850 in Welsh coal mine, kerosene or electric brass or copper. Ideal anchor lamps, etc. 656-6059.

TWO BI CARPETS, COCO, ONE 14'x10' and 9'x7', with rubber underlay, $400. Floral pattern BI 12'x9', $60. Brown leatherette recliner, $60. 595-7398.

3-PASSENGER VAN SEAT; small electric lawnmower, camping table, stove and cooler, roll-away bed and lawnspreader. 595-4844.

ADMIRAL PORTABLE DISHwasher, as new, $290; Danby refrigerator, $75; Kenmore dryer, as new, $195; dresser, $30; wooden kitchen set, $35. 479-9888.

MOVING, MUST SELL: QUEEN size water bed frame and heater, round glass coffee table, portable black and white TV, diamond ring, 592-4258.

MOVING
All household appliances and furniture. Phone 656-3636 or visit 9568 Christine Place, Sidney, Saturday 9 to 6 p.m.

PUMP ORGAN, $150. ACCORDION, as new, $135. Girl's shoes, skates, fire screen, headboard, chest, reasonable. 477-6649.

TRAVEL GUARD CAR SEAT, $30; 6-year crib and mattress, $48; high chair, $23. All in good condition, 477-5992.

CARPETING, TURQUOISE, nearly new, 7'9x11', two pieces 6x3½', $55. Two green runners 7½'x28", $5 each. 384-0858.

THREE POINT PLOW, THREE point cultivator, three point post hole auger, Jeep parts, 1974 Jeep pickup, V8 automatic, 477-1784.

BASEMENT SALE: HOUSEHOLD furnishings, very reasonable. 2067 Piercy Avenue, Sidney. 656-2525.

12 FT. HULTAFORS SERVAYING rod as new, $ 38. 642-3519, 642-3921.

100 MISCELLANEOUS FOR SALE

BARGAIN ANNEX
USED

Large Salem Maple Buffet and hutch top	$189.95
New damaged wall unit as is,	$64.77
Nice chrome chair, plaid seat and back	$19.95
Black iron table and 4 chairs	$59.95
Old style all wood buffet, walnut finish	$59.95
39 inch box spring and mattress, on legs	$29.95
39 inch firm mattress and box on legs with headboard	$79.95
Bronze, green sofa and chair, Danish style	$59.95
12 by 12 green nylon carpet with rubber underpad	$99.95
Lined Oak double dresser and mirror	$99.95
Large Walnut single dresser and mirror	$79.95
3 pce. floral sectional, good construction	$99.95
Red velvet tub chair, Spanish style	$59.95
Gold vinyl Davens, good condition	$99.95
Floral love seat and matching chair	$149.95
Large table, tri light and shade	$49.95

Trade-Ins Accepted
Come and browse around
Used articles purchased
FREE DELIVERY
A DIVISION OF STANDARD FURNITURE
753 VIEW ST.
382-5111

"WILD WEEKEND"
IT'S HERE!
ANOTHER GIGANTIC SHIPMENT OF ANTIQUES FUNITURE AND COLLECTABLES
Come down to Attica and see the largest inventory of antique furniture and interesting trivia that you've seen anywhere. Come and pick out the plums before the dealers do.
OAK DINING SUITES FROM $280
DRESSERS FROM $45
OAK HALL STANDS FROM $40
Turn your furniture expense into an investment.
OPEN 7 DAYS A WEEK
720 MARKET STREET
ONE BLOCK NORTH OF HILLSIDE OFF DOUGLAS
384-1644

CARR'S
NEW — USED
FURNITURE
779 PANDORA 388-5202

USED

Bed chesterfield	$159.95
Bunk Beds	$59.95
Console stereo	$79.95
2 pce chesterfield	$59.95
30" range	$59.95
175 color TV	$299.95

Your Downtown Trade-In Centre
Special Clearance by Trader Vic
50% OFF ON
Brand-new Furniture Specially Marked down to Clear
All items priced for immediate sale
THE TRADERS
715 Finlayson Phone 388-6264
Open 9 a.m. to 9 p.m., Mon.-Fri.
Sat. to 6 p.m. Sunday, Noon-5 p.m.

PROPANE FRIDGES
NEW AND USED
8028 GRANVILLE, VAN. 263-8756

GARAGE SALE
Garden tools, electrical, plumbing, building, camper supplies. Lots of good junk. 3650 Happy Valley Rd.

ROCKY MOUNTAIN METAL DETECTOR with discriminator, $175. Suzuki guitar, $30. Two speed fan, $10. Phone after 6 p.m. 388-6975.

GARAGE SALE, INCLUDING 1970 Datsun 510 and large fireplace screen. April 2nd, 10-3 p.m., 2241 Brighton Avenue.

8' SPORTYAK WITH EXTRAS; go-cart, good condition, $200 each. 477-2610, 1882 Ventura Way.

HEAR POLICE, FIRE, TAXI calls. Sixteen channel scanning radio. 478-5193.

BRIGGS & STRATTON ROTOTILLER, good working order, $140 or offers. 595-7005.

GENDRON CARRIAGE, SNUGLI 2 pairs of open weave drapes, all in excellent condition. 479-8491.

DIAMOND-WEDDING AND ENgagement ring, value $400. Offers. 479-2221, 383-2519.

NURSERY LAMP, BACKPACK, rocking horse, changing table, Pushapotomus. 477-7054.

4X8 POOL TABLE, BALLS AND cues, good condition, $185 firm. 478-1883.

LOVELY MINK CAPE. LIGHT natural shade, never worn. 592-4623.

1974 VIKING, 15 CU. FT. DEEP freeze, $150, phone after 4 p.m. 478-6607.

8X4 UTILITY TRAILER, SPARE wheel, $175. Hoover upright vacuum $50. 479-8547.

BEEHIVES, INSPECTED, 479-3308, 1-7 p.m.

SEARS KENMORE FRIDGE AND stove, 1 year old. 652-3476.

7¼" BLACK AND DECKER CIRcular saw. 386-0530.

CHAINSAW, HYSQVANNA 280, 24" bar, near new. 384-4312.

FILTER QUEEN VACUUM, offers to $125. 477-9892.

GARAGE AND BASEMENT sale, misc. 478-9993.

RADIAL ARM SAW FOR SALE, $175. 478-9680 after 6 p.m.

EXERCISE BIKE, TRIPLE ACtion, like new, $30. 656-2750.

100 MISCELLANEOUS FOR SALE

DEMOLITION SALE
Prince Charles Motel
225 GORGE ROAD EAST
Doors and frames, aluminum windows, insulation, glass, wood and aluminum gutters, copper pipe, cast iron pipe, pool filter equipment, HW boiler, miscellaneous lumber.
SEE MEN ON SITE
8 A.M.-5 P.M. DAILY

KILSHAWS
1115 Fort St.
AUCTIONS
Friday at 7:00
Appraisals
for
Insurance and Sale PURPOSES
384-6441

SPEEDQUEEN
WASHERS - DRYERS
Ranges, fridges, microwave oven, freezers, household furnishings.
MATTRESS SPECIALS
ACTIVE FURNITURE WAREHOUSE
566 David 382-8274
Downtown 843 Yates 382-6500

Mel's BARGAINS
APRIL SPECIAL!
Black daveno $60; 7 pc. Imperial Loyalist dining room suite $300; grained drop front desk $120; 6 pc. walnut vanity suite $100. 3460 Quadra, 384-3152. Closed Mondays. Chargex available.

C. TAYLER
RECONDITIONED AND GUARANTEED
APPLIANCES, DRYERS, WASHERS, RANGES, AND FRIDGES.
LARGE SELECTION.
707 JOHNSON 383-3281

PS
"THE PLASTIC SHOP"
2105 DOUGLAS ST., 386-1477. ONE STOP SHOPPING FOR ALL PLASTIC PRODUCTS. Industrial Plastics.

GARAGE SALE — DINETTE suite, 3 piece; single box spring and mattress; chest of drawers; picnic table; lady's golf clubs and cart; Johnny poles; lamps; revolving outdoor clothes dryer; hand lawnmower; 1½ h.p. motor; rocking chair; wooden wardrobe; numerous other items. Saturday April 2nd, 9-3 p.m., 1230 Rockland Avenue at Pentrelew.

GARAGE SALE
Weather permitting, 3194 Wishart, at Metchosin, Fri. and Sat. '74 Toyota station wagon, '63 Austin window van, '75 Yamaha scooter, Kid's go-cart, dryer, stereo, typewriters, lathe, fridge, stove, 8 track, turntable, patio lamps, ladder, motors, etc. 478-4568.

TV GAMES
Play tennis, hockey, soccer and handball on your TV. Originally $69.95. SALE $39.95.
YOUNG'S Sales & Service 784 FORT 382-5512

MR. SWEEPER
New and used vacuum cleaners. Every make in stock at fantastic bargains. Guaranteed.
905 Esquimalt Rd. (at Head St.)
386-3717

CARPET CLEARANCE
Over 1000 carpet roll ends from 2'x12' to 26'x12' large selection of coloured styles, prices from $3.99 sq. yd. to $9.95 sq. yd. regular value to $28.95 sq. yd. Fuzzy Wuzzy Rugs, Carpet Clearance Center, Carlflower and Skinner.

B.C. ALUMINUM
Window screens $8 and up
Door parts — screen repairs
5" Gutter — Eavestroughing
Downpipes — Aluminum sheeting
Patio roof — Roll up awnings
3930 Douglas (Cor. Ralph)

ONE COMPLETE DOUBLE BEDroom suite, $230; two round 2-level chrome retail store display racks, $140 each; two child mannequins, one boy, one girl (slightly damaged), $50 each. 479-2271.

DOUBLE BED, HEADBOARD and frame $50, Viking dryer $40, table for 2 chairs $15, bird cage $3, couch $15, 20" bike $9, new VW jack $5, canning jars and lids. View at 1322 Hillside Ave.

UNIVERSAL TRADING CENTRE 584 Johnson, Upstairs. Warehouse Bargains. Tools, furniture, antiques, curios, glassware, pictures, stereos, cameras and jewellery. 383-9512. We Buy, Sell and Trade.

BUYING A HOME? CONTRACtors prices available on multiple appliance purchases. Butler Brothers, 1720 Douglas St. (opp the Bay). 383-6911.

ATTENTION TAILORS AND UPholsterers: Sales and Service to all industrial sewing machines. Sawyer's Sewing Centre, 840 Fort, 388-6228.

MOVING, MUST SELL FURnishings of one bedroom apartment including stereo, chesterfield suite, lamps, tables, etc., call 384-8773 or 384-4842.

SACRIFICING 3 WEEK OLD C.B. equipment base set and aerial, two mobiles, two sets of resisters, gutter and bumper aerials. Sell all for $375. 478-6868.

AS NEW: GOLD YEAR-OLD 13 cu. ft. Westinghouse fridge, $310. Excellent condition. White 24" Enterprise range, $75. 479-6931 after 6.

NEW CABINETS
Crestwood design, roll top, arborite, broom closets with adjustable shelves. Give away, $390. 652-4368.

GOLD BRACELETS, 18 CARAT, value $360 for $250, brand new. Also 18" carat I.D.; regular $170, selling for $75 new. After 7 p.m. 642-2735.

DETSON 8 TRACK PLAYER, SOlaray heat lamp, baby clothes, receiving blankets, large diaper bag and misc. books. 382-4019.

NOW AVAILABLE
Texaco oil fired hot water tank. Lease or buy. Harknett Fuel, 384-9381, Ralph Smith.

URGENT: GENT'S DIAMOND band, never been worn, best offer. Call Kelly at 387-5381 from 8 to 4:30.

CUSTOMIZE YOUR DOORS WITH beautiful grip handle locks.
PRICE'S LOCK AND SAFE LTD.
847 Fort St. 384-4105

LOW PRICES ON REPOSSESSED desks and other office items. Mona Leasing Ltd. 2811 Douglas. 388-9524.

FOR SALE — ONE SOLIGAR 90-230 mm zoom telephoto lens; Fleetwood 4-6 person tent trailer; two living room carpets. Evenings, 383-0779.

FLEETWOOD STEREO, SINGER Sewing machine with large cabinet. Both in good working order. Best offers. 382-5037.

"MARIPOSA" HAND-MADE glass, 25% off all glassware while current stock lasts at "Riga," Market Square, 383-7621.

12-STRING GUITAR, AND CASE, in excellent condition, $150; 14' Aluminum boat and trailer. Offers, 652-1601.

SIMMONS CONTINENTAL BED, $50, kitchen table and chairs, $40, Ladies' metal vanity and chair, $30. 478-6586.

SINGER STRAIGHT-STITCH sewing machine with cabinet, good condition, $75. 642-4470.

80 YARDS CUSHIONFLOOR, ½ price, also several shag carpets, 385-4286.

OLD AUTOMATIC WASHER, good motor, $25. 382-6689.

100 MISCELLANEOUS FOR SALE

GRAND OPENING!
Really Interested In Saving Money?
3 Room Group Of Furniture
5-PCE. DINETTE
5-PCE. BEDROOM
7-PCE. LIVING ROOM
17 PC $679.00
PAY TAX $47.53
$26 MO. x $36 MO.

PROOF OF GETTING YOUR BEST DEAL ON HOME FURNISHINGS IS WHEN YOU TELL YOUR FRIENDS "WE BOUGHT IT AT"
NORWOOD
HOME FURNISHING SALES
704 VIEW (Downstairs)
TELEPHONE 383-2912
9 A.M.-5:30 P.M. DAILY
FRIDAYS 'TIL 9 P.M.

RAWLINGS
tub'n taps
PLUMBING, HEATING, AND ELECTRICAL SUPPLIES
For the Do-It-Yourselfer
OPEN SATURDAYS 9-5
625 Hillside Ave.
388-7311

HOMELITE
CHAIN SAWS
From 12" to 36"
All Trades Considered
SALES — SERVICE — PARTS
Gibson Powercraft
CENTRE LTD.
2520 Government
382-8291

GOOD SELECTION OF used furniture and appliances at clearance prices.
THE TRADERS
OPEN NIGHTLY 'TIL 9
PHONE 388-6264
715 FINLAYSON

2354 BEACON AVE.
TEL. 656-4012
VICTORIA LAWNMOWER & MARINE
834 Johnson 386-8338

HOUSE SAVERS
THE ISLAND'S FINEST SELECTION OF RECYCLED BUILDING MATERIALS
Pre-hung doors and windows
Complete sets interior doors
Quality fully seasoned lumber
Fir and oak flooring
Plumbing supplies
Electrical service equipment
Used brick and much more
We are worker controlled
242 Mary St. 382-8711
Open Wed. through Sat. 9:30-5

MAYTAG
Next day delivery
C. TAYLER
Home Appliance Ltd.
707 Johnson 383-3281

CHECK OUR BARGAIN TABLE for oddments — leftovers and other junk — All on sale disgustingly cheap!
YOUNG'S Sales & Service 784 FORT 382-5512

GARAGE SALE OLD BOTTLES, workshop and household odds and ends. 1854 Stelly's X Rd. April 2 and 3, 9 a.m.

SPA TYPE REDUCING BELT massager, maple desk, modern dining room light fixture, double cement laundry tub. 477-5874.

MODERN GARAGE DOOR, wringer washer, Speed Queen, very good condition. $50 each. 595-6701.

65 YDS. NEW BLUE MINI SHAG carpet, ring No. 205-614 Fernhill Pl. 382-5211.

25" CONSOLE COLOUR TV, $195. Custom made drapes 12'x84", $60. 479-3573.

PINBALL MACHINES (2), FOR home use, $275 each, or $500 pair. 477-1434.

YARDS OF RUBBER BACKED kitchen carpets. Installers "In stock" clearance, 383-6832.

SLATE POOL TABLES FROM $575 and shuffle boards L. G. K. Enterprises. 478-8559.

OUTDOOR INCINERATOR BARrels, ready to use. Free delivery. $5.95. 383-1228.

WATERBEDS
478-7345 DAY OR NIGHT

EMERALD RING, 7½, WHITE gold, $175, after 6, Howard. 384-2549.

VIKING FRIDGE, SQUARE type model, works well, must sell, try your offer. 479-1975.

LARGE NAVY BLUE HIGH wheeled English pram, excellent condition, $90. 598-1715.

MOVING SALE, APRIL 3, AT 3830 Palo Alto Street, 9-5. Washer, dryer, beds and more.

APPROX. 200 5 GALLON PLASTic pails with lids. Need washing. $1.50 each. 388-5013.

FOR SALE, GERBEL TANK $5, trailer $75, Childcraft books $25, child's Kayak $10. 383-8284.

ELECTROHOME 5,000 B.T.U. AIR conditioner. Excellent condition. 477-7365, after 5 p.m.

1 DEEP FREEZE, 15 CU. FT. Excellent condition, $200. 384-8230, after 4:00.

GRASS CLIPPERS, SHOVELS, picks, rakes, saws, jars, miscellaneous. 382-2729 evenings.

ONE 8' BY 7' STEEL GARAGE door, complete, $65. 479-6354.

BLACK TOP SOIL FOR SALE. 383-3505, phone after 4.

4-DRAWER, 6-DRAWER CHESTS, desks, bookcases for sale. 388-4067

500 PLUS, USED BRICKS, $80. 477-4594.

100 MISCELLANEOUS FOR SALE

MAYBE WE'RE THE APRIL Fools, but you'll be the one to benefit this weekend. 25 per cent off the regular price of everything in both our stores. Cash or cheque. Buy now and save. Solid oak 8-piece dining room suite, was $1095, now $819. Kirby vacuum plus access., was $199.95, now $149.95. Pete's Place and Pete's Place Too, next to IGA at Colwood Corners and 786 Goldstream. Open 7 days and nights.

THE ECONOMY MAY BE SLOWing, but we're not! This weekend 25 per cent off the regular price of everything in the store, cash or cheque. Beds, dressers, couches, vacuums, rugs, bunk beds. Buy now and save. Pete's Place and Pete's Place Too, 786 Goldstream and Colwood Corners, next to IGA. Open 7 days and nights. 478-6000.

WASHERS AND DRYERS
One Kenmore washer, Dryers, one Speed Queen; one Simplicity (Speed Queen); one Thor; one G.E. All guaranteed 1 yr. parts and labor. Free delivery and installation in Greater Victoria area. Ralph's Appliance Repairs, 237 Old Island Hwy., (in rear) 479-7824, 7 days 8 to 8.

BASEMENT SALE — 2 HAND mowers, $20; wheelbarrow, $10; color TV, 25" console, $5; motor, 220, $25; long grass clippers $5; cone heater, $5; leather boots, size 8, $10; dresses, skirts, large and regular PP pantyhose, beads, jute, feathers, fur, chenille, stems all half price. 382-0474.

LOW PRICES! WHITE COLONIAL triple dresser with mirror; walnut double dresser with mirror; walnut bedroom suite; kitchen table and chairs; drapes; etc. etc. at the Esquimalt Trading and Thrift Furniture Annex, 893 Esquimalt Road, 388-6542. Open Friday till 8 p.m. Sundays noon till 5 p.m.

HOUSE SALE, BEDROOM FURniture, water bed, antique mirror, stereo cabinet, coffee tables, 45 and 5 gallon aquariums, pictures, books, tropical plants, linen, drapes, sewing machine, floor polisher, self defrosting fridge, kitchen items, 10-speed bike and many other items. Phone 479-9173.

MULTI FAMILY GARAGE SALE, Sat.-Sun. 9-4, 14' F-G runabout, bikes, hydroplane, photo equipment, fishing gear, tools, new depth sounder, $150. Household appliances, O-B props, controls, golf clubs, miscellaneous, 3937 Carey Rd.

GIANT GARAGE SALE — VINTage car, gardening tools, lawn mowers, baby accessories, near-new living room suite, double bed, wringer-washers, Kids' toys, records, TV, stereo and much, much more. SAT. 10:30-4:30 P.M. — 1982 WATSON STREET.

BABY FURNITURE IN EXcellent condition, almost new. Gendron buggy, converts to safe car bed or canopy stroller, high chair, crib and mattress and child's car seat. Offers. Call 479-6294 between 9 a.m. and 5 p.m.

DOUBLE BOX SPRING, FRAME and mattress, also 2 dressers, $20 each, 2 for $35. 21" black and white console TV, $75, 3 well adjusted aquariums with fish and filters, $50 each. Phone after 5 p.m., 479-7365.

GARAGE SALE: SATURDAY April 2nd, 9 'till 4, 1360 Lyall, 383-5484, 2-piece chesterfield, new brass firescreen, wicker bassinette, GM carseat, maternity and baby clothes, plus many more items.

KILTS HANDSTITCHED
By professional kilt makers.
Children's from $75.
Ladies' from $110.
Men's from $120.
McLeod's Scottish Imports.
Box 1080 Ganges, VOS 1A0.

REAL UNIQUE! LOVELY PIECE of Teak furniture opens into useful desk with drawer, tray, many adjustable shelves and file storage space. Complete with light and locks. Only $160. Mel's Bargains, 3460 Quadra, 384-3152. Closed Mondays. Chargex available.

ANTIQUES AND COLLECTIBLES, Oak and Mahogany furniture, brass, copper, bedroom suites, etc. Many articles offered at greatly reduced prices. Red Barn Antiques, 4596 West Saanich Rd. (Royal Oak).

GIANT ANTIQUE AND COLLECtable sale, also auction, Friday April 15th, 6 p.m. till 10 p.m. Saturday April 16th 10 a.m.-10 p.m. (Auction Sale 8 p.m.-9 p.m.) Sunday April 17th 10 a.m.-4 p.m. Auction sale 2 p.m.-3 p.m. at the Esquimalt Curling Rink.

'74 TOYOTA STATION WAGON, '63 Austin Window Van, '77 Yamaha Chappy, go-cart, dryer, stove, fridge, typewriters, lathe, ladders, skis, boots, many miscellaneous items, 3194 Wishart at Metchosin. 478-4568.

AS NEW, KENMORE SEWING machine, cost $280, sell $130; lady's Schick 4-speed Beauty Mist Hairdryer, $25; 20" Rotary gas lawnmower, $125; lifting weights and pad, $20 other items. 479-6928.

REEL MOWER — SELFpropelled. SEARS 6-HORSE ROTOtiller, new, 8" table saw. Cassette tape recorder. Reel type recorder player. Electric motors, ¼ and ½ horse. 652-3704.

ONE BOXED-IN UTILITY TRAILer, full suspension, steel frame, equipped with lights, $300 or best offer; one Polaroid Land Camera 101 automatic with flash, $50 or best offer. Phone 385-8539.

GIGANTIC NEIGHBORHOOD garage sale, Saturday and Sunday, 10-4 p.m. Westwind Drive off Atkins. Baby, dining, living, bedroom furniture; TV, toys, bikes, tools, children's clothing and miscellaneous household items.

EXCEPTIONALLY BEAUTIFUL golden oak, buffet made in 1890 has the original handels intricately carved flowered design on doors carved feet and is in excellent condition. Lack of room is the reason for selling. $275. 598-1715.

HIGH BACK CHAIR, AND CHESterfield, $350. Contemporary danish oak dining room suite, $1400. Pine kitchen table and benches, $75. and other household items, 477-0016.

1964 ENVOY MOTOR, BODY parts and tires. Honda motor cycle, 80 miles per gallon, 4,000 miles, trail accessories with rack, 2 ten-speeds. Boys' hiking boots. 479-5437.

FRANKLIN STOVE, SMALL new, $145. Steel filing cabinet, small, $20. Console record player AM-FM, $75. Misc. tools, flight bag, cushions. 652-2952.

GARAGE SALE, FRI., SAT. TO 3 p.m. Sun. 2 folding cots, 2 hospital beds, water skis, toilet unit for camper, miscellaneous articles. 450 Brookhaven Road.

DARK ROOM EQUIPMENT, stereo speakers, copper water tanks double stainless sink and counter, lawn mowers, etc. 592-0879.

BASEMENT SALE: 2 P.M. SUN., 179 Bushby, Brentwood rocker, left-handed golf clubs, books, old motorcycle parts, china, etc.

FIRESCREEN $20, IRONS $10, basket $8, 2-piece suite gold-brown-beige $75, table tennis table $50. 477-4680.

GARAGE SALE: ROTO-TILLER 4 H.P., table saw, sump pump, etc. 3896 Cadboro Bay Rd. Saturday and Sunday 9:30 to 5.

DISHWASHER, CHESTERFIELD, pink bathtub, toilet-basin. Bed and mattress, chair, ironing board, miscellaneous. 592-2688.

54" DOUBLE MATTRESS, $20. Double edge hedger, $20. Electric edger, $15. 477-3678.

TORO REEL MOWER, POWER handle, edger, good condition, $75. 477-1382.

3-PIECE BEDROOM SUITE, $75. 1 peach-faced love bird and cage, $120. 384-3343.

NEW AND USED WOODEN BARrels, plastic pails, steel drums, 383-1328.

PASSAP KNITTING MACHINE with stand, new. 658-5604.

FRIDGE, STOVE AND DRYER for sale. 477-0546.

HEAVY CANVAS TENT, 9X9, centre pole missing. 385-1174.

BABY'S BATHINETTE, EXcellent condition, $30. 477-2270.

BEAUTIFULLY FINISHED CEramics by Ruth, Timberland Park, Cassidy 245-2706.

WEDDING DRESS AND VEIL, Approx. size 14. Phone 386-7291 after 6 p.m.

WESTINGHOUSE DELUXE wringer washer, $25 or best offer, excellent shape. 478-4062.

CHRISTMAS PLATES — 1961 royal Copenhagen, $175, 1963 Bing Grondahl, $150. 479-7790.

24-FT. COLDSPOT FREEZER, older model in excellent shape, $150. 642-3290.

OLDER LIONEL TRAIN FOR sale. Also parts. 385-5670 after 5 p.m.

1 YEAR OLD REFRIGERATOR, $300. 656-4084.

100 MISCELLANEOUS FOR SALE

USED GROCERY AND RESTAURANT EQUIPMENT: WALK IN

FREEZERS, 12' NONREFRIDGERATED PRODUCE DISPLAY.

6' REFRIDGERATED PRODUCE DISPLAY, 8' FREEZER, 12'.

OPEN MEAT DISPLAY, STEEL SHELVING, WALL AND ISLE.

ICECUBE MAKERS, BLOCK ICE MAKERS, BLACK BARS.

STAINLESS STEEL SINKS, MILKSHAKE MACHINES.

ELECTRIC DOUBLE BAKE OVEN, STOVES AND COOLERS.

FOSTER 2 DOOR BAKERY COOLER, 4 BURNER CHINESE.

WOK, NUMEROUS OTHER ITEMS. 8' GLASS SHOW CASE

$200. RELIABLE FOOD EQUIPMENT, 386-2811 or 386-2810

EATON'S WAREHOUSE STORE
HOME FURNISHINGS AT BUDGET SAVING PRICES
749 View St.

AMANA MICROWAVE
DEMONSTRATIONS
Every Fri. 6-9 P.M. Sat. 10-4

Major Appliances and carpet at contractor prices
McDONALDS SUPPLY LTD.
370 Gorge Rd. E. 386-6745

Interconnect
Sells, Leases, Rents and Services TELEPHONE ANSWERING machines. We now have in stock Dept. of Communications cert. units starting from $269, with remote retrieval from $499. All at INTERCONNECT, 2012 Douglas, 384-0511.

LEFT HAND GIBSON FROST free fridge, $400; 6-pc. natural dinette suite, $100; 30" Moffat electric range, $250; walnut drop leaf dinette table, 34x58, $100. Mel's Bargains, 3460 Quadra, 384-3152. Closed Mondays. Chargex available.

KENMORE CLOTHES DRYER, Kenmore wringer washer, Moffat refrigerator freezer, Hoover floor polisher, girl's CCM bicycle, 3 wilt goose coat White Stag size 10, utility table. 388-4753.

BEDS, BEDSPREAD SET, bathroom furnishings, stroller, jolly-jumper, toys, misc. Cheap. 652-3802.

RUGS. LARGE OVAL BRAIDED rugs, approx. 19x13. Bargain at $80 each. Phone 656-3253.

MOVING: LIVING ROOM SET, dinette set, colour TV and more. 383-6382.

18 CU. FT. DEEPFREEZE, USED 6 months, excellent condition, $279; china cabinet, $75. 592-1787.

MINK JACKET, BLACK, BEAUTIful condition, size 14-16, $450. 382-8600.

BUY NOW NO WAX CORLON, flooring specials, deHaans, 595-5245.

TEN-YEAR EUROPEAN HEALTH Spa membership, never used. $250. 386-0866.

BIRD CAGE WITH ACCESsories, $20. Portable typewriter, $35. Call 385-2219.

BEAUTIFULLY FINISHED CEramics by Ruth, Timberland Park, Cassidy 245-2706.

WEDDING DRESS AND VEIL, Approx. size 14. Phone 386-7291 after 6 p.m.

WESTINGHOUSE DELUXE wringer washer, $25 or best offer, excellent shape. 478-4062.

CHRISTMAS PLATES — 1961 royal Copenhagen, $175, 1963 Bing Grondahl, $150. 479-7790.

24-FT. COLDSPOT FREEZER, older model in excellent shape, $150. 642-3290.

OLDER LIONEL TRAIN FOR sale. Also parts. 385-5670 after 5 p.m.

1 YEAR OLD REFRIGERATOR, $300. 656-4084.

100 MISCELLANEOUS FOR SALE

SUNDAY ONLY
Giant Clearance of:—
CARPETS & LINO
Remnants, full rolls, roll ends. Fantastic values at up to 80% off our everyday low prices, over $100,000 of stock to clear.
Examples:—
Level loops from $3.99 sq. yd.
Lino from $1.00 sq. yd.
Kitchen prints from $3.69 sq. yd.
Bathroom carpet $3.29 lin. ft.
Saxonies from $5.99.
Indoor-Outdoor $2.29 sq. yd.
Hurry for best selection. Open from SUNDAY 10 a.m.-4 p.m. only
WEST FRASER BLDG. SUPPLY
2000 Government
Victoria 382-7261

DON'T MISS THIS ONE!
SUPER GARAGE MARKET SALE
APRIL 2 and 3
Corner Shelbourne and Stockton Ave. beside new McKenzie Mall. Thousands of misc. items large and small are priced to sell immediately. For information 477-6893.

103 MISCELLANEOUS WANTED

WE WANT YOUR GUN
RIFLE, SHOTGUN OR HANDGUN
CASH FOR ALL MODELS
Robinson's
Since 1939
VANCOUVER ISLAND'S LARGEST GUN SELECTION
1307 BROAD 385-3429

LUNDS
AUCTIONS
Tuesday — 7 p.m.
Friday — 1:30 p.m.
APPRAISALS
For All Purpose
386-3308

WANTED!
GUNS — GUNS — GUNS
ALL MAKES — ALL MODELS
ALSO
Military Items — Surplus Ammo — Uniforms — Badges — Dress Daggers — Swords — Related Items.
INTERNATIONAL KNIVES
574 Yates St. 383-2422
(Across from the Post Office)

THE SALVATION ARMY Needs your re-usable clothing, furniture and household goods. "Help us to help others." Family Thrift Stores, Victoria, Sidney and Langford. For pickup — 386-3295.

WANTED: PLANTS, VILAS FURniture, single teak bedroom suite, copper planters, old books and dolls, curved sectional chesterfield suite, brown floral print chesterfield, older style coffee and end tables, dining room suite with sideboard. 477-5374.

WASHERS AND DRYERS
Inglis, Kenmore, Whirlpool washers and most other makes of dryers wanted, working or not. Ralph's Appliance Repairs, 237 Old Island Hwy. (in rear), 479-7824. 7 days 8 to 8.

LET'S MAKE A DEAL
Did you sell everything at your garage sale? Do you have miscellaneous household items or tools you wish to sell or have us sell for you? Please phone 477-8674 evenings.

WANTED FOR MY REC ROOM, Rifles, shotguns, old boxes of ammunition, pistols, swords, bayonets or any unusual type of knife. Also want old wall clock. Phone anytime. 598-2327.

DRESSER 6 OR 8 DRAWERS, APproximately 3 ft. x 4 ft., wood or paint finish, in good shape. 478-2468.

WE BUY FURNITURE, TOOLS, dishes, etc. Cash paid. Will pick up. Esquimalt Trading and Thrift, 897 Esquimalt Road, 388-6542.

I NEED OLD OIL LAMPS, OLD electric lamps, old woo

123 LIVESTOCK SUPPLIES and EVENTS

HAY FOR SALE, $2.25, $2.00 AND $1.50. 479-2793.

FIR POLES FOR FENCE, CORRALL, etc. 743-2838.

GOOD LOCAL HAY, $2 PER bale. 652-1010.

TOP QUALITY CONDITIONED hay and straw, $2.00. 652-2394.

130 HEAVY EQUIPMENT and MACHINERY

MELROE BOBCAT

HABITAT 2000
994 GOLDSTREAM AVE.
478-0811 DL 00784A

Field ready used specials

Simpson Sears 16 h.p. garden tractor and mower, excellent condition.

1963 MF 35 diesel tractor. 3-point hitch and draw bar. Ready to work.

Your Island dealer for Allis Chalmers-Melrose Bobcat Tractors.

MF Massey Ferguson

STANWOOD
EQUIPMENT SALES LTD.

—See new 1977 Lawn and garden equipment.
—Special on rototillers.

Industrial—Agricultural TRACTORS
6805 VEYANESS
652-1231
"YOUR LOCAL MASSEY DEALER"

CASE 580 BACKHOE, ROPS, CAB, 2 buckets, new tires, very sound throughout. Try your offer. 592-1631.

2½ YD. DOMINION GRADE shovel. 478-2731.

D-5 CAT, R.O. P.S. HYDRAULIC angle dozer and winch. 478-2731.

WANTED: 19 IN. SWING STEEL lathe. 656-2405.

LOG GRAPPLE, TO FIT 1½-yard front end loader. 743-2838.

135 FARM IMPLEMENTS

MF Massey Ferguson

SPRING FEVER SALE
BIG $ SAVINGS
SPECIAL BUYS NEW
MASSEY FERGUSON

MF 50A backhoe loader	$22,500
MF 200 Crawler loader	$22,500
MF Tractor loader	$11,500

ALSO USED

MF 50A tractor, backhoe and loader — excellent 350 John Deere crawler loader with winch and blade. Kubota L175 and L225. Near new 931 Cat loader with backhoe.

Save money on 1976 tractors MF 235 — MF 275

Wanted — good used farm tractors

IRON HORSE EQUIPMENT LTD.
4650 Trans Canada Highway, 4 miles south of Duncan. Open 6 days a week.
8 a.m.-5 p.m.
748-2809

MASSEY FERGUSON, 135 DELUXE model tractor with front end loader. Only 300 hours. Runs as new. Appraised at $10,000 on present market. Give me an offer. 655-2508.

14 HORSE JOHN DEERE, GARDEN tractor, automatic and hydraulic, $1750. Bolens 1050 garden tractor, with mower, $1295. 4997 West Saanich Road, 479-2209.

HAYING EQUIPMENT, NEW and used. J. Grieve Motors Ltd., 652-1642 days, 652-4192 evenings.

OLDER MODEL GRAVELY walking tractor with attachments. 479-2945.

FARMALL SUPER A Plows, mower, cultivator, disc. offers. 478-2483.

148 LEASE VEHICLES

LEASING
VW Rabbit, Sciroccos, Audi Fox — Audi LS and Porsche
from $95
Per Month—Net Lease
36 Months
(Plus Sales Tax, Licence and Insurance)
DOUGLAS VOLKSWAGEN Ltd., Porsche — Audi
3329 Douglas St.
388-5466

150 CARS FOR SALE

$1100 OR LESS
'67 BUICK COMPACT
'66 OLDS COMPACT
'65 OLDS COMPACT
All automatic, power equipped, local cars. D538A, Capri Motors, 555 Hillside, 385-3512.

1975 MONTE CARLO LANDEAU, full power equipment plus air conditioning, cruise control, divided seat, tape, etc. 21,000 miles. Exceptional car, $4675. Appointment to see 384-1721 or 592-3121. Sports Classic Cars, corner Bridge and David St. DL00244A.

1975 NOVA LM 6 CYLINDER. Power steering, brakes etc., bucket seats, radial tires. A hard to find model in as new condition. $3950. Appointment to see 384-1721 or 592-3121. Sports Classic Cars, Corner Bridge and David St. DL00244A.

PRIVATE

By appointment only. 1976 Lincoln Mark IV Brougham Mark IV appointed. 17,500 miles, $11,500 firm. Trades considered. 478-2701 after 5.

1970 METEOR LEMANS TWO-door hardtop (fabric). Power steering, power brakes, air conditioning, 60,000 miles. $1295 or best offer. 478-3443.

1965 PONTIAC STATION WAGON V-8. Automatic transmission, power steering, tested until March 1978. Good running order. $450 or nearest offer. 383-4916.

1969 CHEVELLE SW

Deluxe model, power equipped, very clean, $1,500. Capri Motors, 555 Hillside, 385-3512.

1970 TOYOTA CORONA MARK II 1900, tested till January '78. Good condition, $900. Must sell. 383-1327 after 5 or 384-9249 anytime.

1962 CHEVROLET BISCAYNE station wagon. Good running order. Very reliable. 283 standard, $495 or best offer. 386-0168 after 6.

1967 RAMBLER AMBASSADOR. New transmission, good motor, good condition. $650 or nearest offer. Woman driven. 382-5695.

GAS SAVER! RECENTLY TESTED 1973 Fiat 128. Buckets, four-speed, radio and extras. Low mileage. First $1595 takes. 479-9283.

7-PASSENGER SW

1969 Toyota Crown wagon, 6 sylinder economy, $1,000, D538A, Capri Motors, 555 Hillside, 385-3512.

'71 PONTIAC PARISIENNE brougham, 4-door hardtop, V-8 automatic, excellent condition. Must sell. $1495. 384-5321, 385-5542.

'68 VW BUG REBUILT MOTOR, low mileage, new brake shoes, radio, good condition. Offers. 478-3438.

1970 FAIRLANE, STANDARD, 6 cylinder. 49,700 miles. Excellent condition. $1,200 or best offer. 479-8804.

'72 VEGA HATCHBACK, 53,000 miles. $1500. 382-1078 after 6:30 p.m.

150 CARS FOR SALE

VICTORIA DODGE CHRYSLER
ON YATES

READ OUR Competitors' ADS

Go ahead — we want you to. Because we read them also. It's one of the ways we make sure our prices stay as low as can be. Over 200 new and used cars and trucks to select from.

LOOK AT THESE PRICES
THEN SEE THESE CARS

1976 DODGE Arrow, 2-door, hatchback. Brand new, 1600 cc, 4-cylinder engine, automatic, electric heated rear window, GT striping, etc. Stock no. 6515. Was $4327.44 $3880

1976 DODGE Colt Carousel, 2-door hardtop, blue-white denim trim, 5-speed, electric heated rear window, am-fm radio. Rallye wheels. Stock No. 6582. Was $4632.81. $3880

1977 DODGE Monaco Brougham, 2-door hardtop, 60-40 bench seat, 318 cu. in. V-8 engine, AM radio with stereo tape, opera vinyl roof, wire wheel covers, automatic, power steering, power brakes, etc. Stock No. 7005. Was $7030. $5880

1977 CHRYSLER Cordoba, 360 cu. in. V-8 engine, AM radio with stereo tape, Landau roof, plus many other options. Stock No. 7257. Was $7684. $6680

1976 DODGE Aspen, 2-door hardtop, only 7500 miles, automatic, power steering, etc. Stock No. 7243B. Was $5195. $4780

1976 CHRYSLER New Yorker, 2-door hardtop. This unit is immaculate, approx. 15,000 miles, loaded with options, 1977 replacement price approx. $11,000. $8880

1975 FORD, T-Bird, a real beauty with all the fine appointments. Was $6995. $6480

PLUS
1. 3 years oil changes to manufacturer's specifications.
2. 100% 30-day power train warranty on used cars 1972 and newer at no extra charge!

VICTORIA
DODGE CHRYSLER
819 YATES
Hours Mon.-Fri. 9-9, Sat. 9-6
DL. No. D00867A
384-8174

1964 VALIANT, 6 CYLINDER, automatic, 68,000 miles, new transmission, exhaust, alternator, and water pump. Bargain $595. 384-5827.

'71 FIAT 850 RACER, BRAND new shocks, muffler and distributor, 3 months old radial tires. $1,500. Moving, must sell. 478-7536.

1971 MERCURY MARQUIS, EXcellent condition, power steering, power brakes, tape deck, many extras, low mileage. $2800. 652-3328.

1970 MAVERICK, 3-SPEED STANdard, good running condition, $500 or best offer, phone 595-1824 ask for John.

1968 MONTEGO GOOD RUNNING order, $1,400 or best offer. 656-3400 or 656-4912.

72 CAPRI, V6, 2600CC, 43,000 miles, needs some body work, $1,500 firm. 382-3311.

1969 VOLKSWAGEN STATION wagon in excellent condition. $1195 or best offer. 477-8842.

1968 CHEV CAPRICE 69,000 miles. Original owner. Best offer. 477-5325.

ONLY 21,000 MILES, 75 VENtura Sprint hatchback, $4,000 or offers. 383-5576.

'65 MUSTANG, 3-SPEED, DUAL exhaust, new tires, tested, $1,200. 595-5871.

1968 CHEVELLE 2-DOOR HARDtop, 327, mags, posi, air shocks, tested, $1600. 479-5700.

1966 CHEVELLE AUTOMATIC, lots of extras, 4,000 miles on rebuild. Offers. 595-1237 after 6 p.m.

1967 NOVA 2-DOOR HARDTOP, 15,000 miles on factory rebuilt 283, offers to $1450. Phone Don 595-2871.

MUST SELL 1971 TOYOTA COrolla, automatic, 4-door, 35,000 miles, $1300. 385-3807 or 477-2027.

1969 TORINO 9-PASSENGER STAtion wagon, automatic, power steering, brakes, $1195. 479-7846.

1972 VOLKSWAGEN BEETLE, low mileage, $2200. 749-3786 after 5.

'72 FIREBIRD ESPRIT, 41,500 miles, 350 cu. in., 3-speed auto, very clean, $3250. 592-2746.

'62 TRIUMPH. NEEDS SOME motor work. Body, good condition. 386-1505.

1973 COMET, AUTO. P.S. LOW mileage, $3150, consider trade. 382-3908.

1973 SUPER BEETLE, GOOD condition. Best offer, 383-7556 after 5 p.m.

1964 CUSTOM BEAUMONT 283, 3 speed, Hurst shifter, offers. 652-2023.

'66 VAUXHAUL VICTOR, 29,000 miles, A-1 shape. Offers, weekends or after 6. 479-6214.

GOOD TRANSPORTATION
'63 Vauxhall Velox, asking $375. 384-2836.

1973 FIAT 128 4-DOOR, MECHANically A-1, 32,000 miles, asking $1,700. Phone 652-3552, or 383-8346.

'71 MAVERICK, 2 DOOR STANdard, mechanically sound, tested, asking $950. 658-8056.

'63 CHEV BEL-AIR, GOOD RUNning condition and rubber. 479-3594.

'66 DODGE CONVERTIBLE, runs good, needs paint, $450. 479-8487.

150 CARS FOR SALE

CARS
ESQUIMALT AUTO MART LTD.
TRUCKS

480 Esquimalt Rd.
382-7195

GIGANTIC SAVINGS SALE

76 FORD CAPRI V6 4 speed, one owner, 12,000 miles $4595
75 A.M.C. MATADOR X Coupe. V8 auto, PS, PB, buckets $2995
74 SATELLITE SEBRING PLUS V8 auto, PS, PB, buckets. $3695
74 MUSTANG II 2 dr., V6, 4 spd. vinyl roof, new paint. $2795
73 MUSTANG GRANDE V8 auto. PS, PB, vinyl roof. $3495
72 DODGE CHARGER V8 auto., PS, PB, vinyl roof. $2450
71 CAMARO V8 auto., PS, PB, vinyl roof, buckets. $2995
70 PLYMOUTH VALIANT Duster, 340, 4 spd. PS, PB buckets. $2295
69 PONTIAC G.T.O. 400 V8, 3-spd., floor shift, buckets. $2498
74 CHEV ¾ camper special, V8 auto. PS, PB, wide tires $5295
72 FORD No. 200 VAN. V8 auto., new paint. $2995
68 FORD VAN. Raised roof, partially camperized. $1995

TEST DRIVE
No Money Down
O.A.C.
D-00856A

PLIMLEY
BRITISH LEYLAND
1010 Yates
382-9121

75 M.G.B. OVERDRIVE
Sandglow with black interior, only 5500 miles, as new
$4795

76 Dodge Aspen	$4495
74 Audi 100	$4295
74 AMC Jeep 4x4	$4295
74 FORD Capri V6	$3695
73 Marina 2-Dr.	$1895
73 PLYMOUTH Fury III	$2395
71 PLYMOUTH Valiant	$2195
71 Toyota Corolla	$1495
70 Datsun 510	$1295
69 Ford Cortina	$1195
68 Triumph Spitfire	$1295

OPEN 9 am to 9 pm
Dealer Licence 572A

1969 CHEV 6 CYLINDER STANdard, 67,000 original miles. Fair condition, needs a little work. $400 or nearest offer. 658-5806, after 5 p.m.

'73 NOVA CUSTOM, FOUR DOOR, two tone, V-8, automatic, power steering, power brakes, Pirelli radials, $2750. 479-9703 after 6.

1973 DATSUN 610, TWO DOOR hardtop, vinyl roof, mags, 24,000 miles, excellent condition. $2900. 479-6162.

'73 TOYOTA COROLLA 1600, 5-speed deluxe (SR5) mags, radials, excellent condition, $1950, offers. 382-3468.

67 FORD GALAXIE 500, LOW mileage motor, brand new transmission. Have bills to prove. $550 firm. 386-3629 ask for Peter.

'71 CORTINA, SAFETY checked, good running order, open to offers, phone between 8 a.m. and 5 p.m., 385-9942.

1970 PONTIAC LEMANS, 2 DOOR hardtop, 35,000 miles, new paint, new tires, automatic, 6 cylinder, like new, $2000. 598-1246.

1973 JAVELIN AMX, LOW MILEage, very clean, loaded with extras. 479-5558. Asking $3750 or best offer.

'65 RAMBLER AMERICAN STAtionwagon, running, not tested. $200. Phone 388-5013.

1965 RAMBLER CLASSIC 550, good running condition, $400. 595-3762.

CONVERTIBLE 74 BUICK LASabre, excellent condition, all power options. 382-6989.

'69 GALAXIE 302, P.S., P.B., good condition throughout, $800. 477-2409.

'68 FIREBIRD 400
Real clean, well kept car.
Phone 652-3824

'71 MUSTANG, AUTOMATIC, power steering, power brakes, $2,400. Phone 477-5029.

1972 DATSUN 510 STATION wagon, good condition, $1800. Phone 386-9213.

'70 FORD LTD, STATION wagon, all powered, radials, 8-track, $2,200 or offers. 478-2456.

'70 CUDA, LOW MILEAGE, clean $2200, phone 592-6566 before 9 p.m.

1966 VALIANT, SLANT 6, AUTOmatic, 2 door, hardtop, low miles, excellent shape, $1200. 478-2705.

MUST SELL, 1974 DATSUN, 210 hatchback, excellent. $1950. 595-8179.

1969 VW FASTBACK
Automatic, radio, radials, A-1 shape. Phone 656-5986.

1972 VW BEETLE, VERY GOOD condition, $1950. 478-9680 after 6 p.m.

1963 VALIANT CONVERTIBLE, 6 standard, runs good, $425. 1961 VW camper, runs good $525. 478-7698.

'63 RAMBLER TWO-DOOR sedan, good clean economical transportation. $250. 478-2440.

1963 AUSTIN WINTOW VAN, right hand drive, driven everyday, best offer, or swap for ? 478-4568.

'72 VEGA, SAFETY CHECKED, open for offers, phone between 8 a.m.-5 p.m., 385-9942.

1970 LTD BROUGHAM, LOADED with extras, excellent condition, $1600, 595-1159.

1965 MALIBU, JUST TESTED, 4 door, 283, $450. Must be sold. 479-9107.

1975 CAMARO, 350 AUTOMATIC, vinyl roof, $4995 or best offer. Will trade for 4x4 or pickup. 477-7683.

1969 FORD 4-DOOR CUSTOM sedan, radio, $885, offers, 382-3490.

1973 MAZDA STATIONWAGON, RX 3, 18,000 miles, $2400. 477-5626.

1966 CORVAIR IN GOOD CONDITion. Asking $600. Phone 478-6003.

CLASSIC 1966 T-BIRD, $1695. 479-1942.

'64 FORD FAIRLANE, NEEDS work, $50 or best offer. 478-4062.

VW BEETLE, IMMACULATE condition, $1000. 652-5883.

'71 VW STATION WAGON, NEW tires, very clean, $1295. 592-7798.

1972 DATSUN FASTBACK, EXcellent condition. $1475. 479-2526.

67 FORD CORTINA, 4-SPEED, $400 or offers. 386-9177.

150 CARS FOR SALE

AMC
FINAL CLEARANCE
New & Demo
1976 AMC

EXAMPLES:
BRAND 'NEW '76 GGREMLIN 'X'
White, with the Big "6" Console Automatic, Power Steering, Radio, Air Deflector, Lighat Group, Levi Trim and all the Gremlin "X" equipment. List: $4704

CLEARANCE
$4322

NO DOWN PAYMENT
O.A.C.

AND LOOK!

75 PACER
2 door, 6 cyl., 3-spd., radio
SALE PRICE
$3495
NO DOWN PAYMENT
O.A.C.

REG MIDGLEY
MOTORS LTD.
736 Cloverdale
385-8756
DL 00247A

77 MAZDA HATCHBACK
$3345
IMMEDIATE DELIVERY

77 GMC Sierra 15 PU
76 DODGE truck, 6000 mi.
76 MERC COMET, 7,000 mi.
75 MAZDA 808 cpe.
75 DATSUN 280Z, 21,000 mi.
74 AUSTIN MARINA
74 MAZDA truck
74 TOYOTA long box
74 BUICK LUXUS
74 FORD ¾-ton PU
73 MGB Roadster
73 MAZDA sport cpe.
72 CORTINA GT
71 TOYOTA CROWN
71 VOLKSWAGEN
70 TORINO hardtop
69 AUSTIN 1100, auto.

WHOLESALE

74 FIAT 128	$1995
70 MAZDA S.W.	$ 895
70 DATSUN 510.	$ 595
69 MAZDA	$ 495
69 FORD LTD	$695

810 Johnson at Blanshard
385-1451 D-00803A

HORWOOD MAZDA

BMW
capital city auto ltd.

1975 SCIROCCO
Silver, radio
$3,995

1962 VOLVO 122S
Extensively rebuilt
$995

Capital City Auto
1750 Government St.
386-7508 DL 00162A

EXCEPTIONAL CARS

1975 Nova automatic, power steering, $3450; 1975 Cutlass Supreme 2-dr. hardtop, 14,000 miles, $3965; 1975 Impala, as new, $3585; 1974 Oldsmobile Custom cruiser wagon, 19,000 miles, air, etc. $4875; 1976 Cutlass Supreme, many extras, $4950; 1976 Chevelle 2-door hardtop, 4000 miles, $4250; 1976 Eldorado, totally as new $11,500. For more information or appointment to see please call 384-1721 or 592-3121, Sports Classic Cars Ltd. corner Bridge and David St. DL00244A.

1969 MERCURY MARQUIS Brougham Convertible, 56,000 original miles, 429 V-8 automatic, power steering, power brakes, power windows, power seat, radio, factory 8-track royal blue with white top and interior. $2800. 479-1071.

WESTERN LISTING SERVICE
WE have cars from $200 to $8000 for sale. We could be your short cut to finding a car. Phone and we'll put you in touch with a seller. '64 Cadillac, $450. 592-3060.

'61 PONTIAC, 2-DOOR HARDTOP, TA radials, U.S. mags, new 327, 202 heads, new holley and headers, 350, turbo., needs work. 112—746-4461.

1965 FORD, 4-DOOR SEDAN, EXcellent condition, $500. 1968 Volkswagen, new rebuilt motor and transmission, $1395. 382-2660, 474-1454.

1972 VEGA HATCHBACK, REcently tested, good condition, 49,000 miles, 388-4476.

MUST SELL 1970 MAZDA 1200, very economical, cheap. 479-8445 between 7:30 and 9:30 p.m.

'73 SATELLITE HARDTOP. Many extras. Must sell. 478-5193.

1970 TOYOTA, $600 AS IS, NEEDS clutch, 598-8432, Rob.

150 CARS FOR SALE

THREE POINT MOTORS
Mercedes-Benz
DATSUN

1976

MERCEDES 300D
Automatic, power steering, power disc brakes, electric sun roof, AM-FM, etc. $14,400

DATSUN 710
Automatic, 8-track, under 2,000 miles! $4,595

DATSUN F10
5-speed Hatchback radials, AM-FM radio. $3,995

DATSUN B210
4-door sedan, automatic, only 7,000 miles $3,995

MAZDA 808
Automatic, only 2,100 miles! $3,995

DODGE ARROW
A beauty! Hatchback, automatic 5,000 miles $3,895

DATSUN 710
Sporty front-wheel drive 2-door, 1,500 miles $3,795

M.G. MIDGET
Like new! 8,000 miles $3,795

1975

AUDI FOX
Station wagon, automatic, only 5,000 miles $5,295

DATSUN 610
Station wagon, custom roof rack, radio, less than 10,000 miles $4,395

DATSUN 710
4-door sedan, vinyl roof, radio, etc. $3,495

ASTRE
Hatchback, automatic $2,795

VEGA
Only 22,000 miles, automatic $2,595

1974

CHEVELLE
Station wagon, automatic, power steering, power brakes, custom roof rack $3,795

DATSUN B210
Very nice! Automatic $2,895

TOYOTA 1200
Only 17,000 miles $2,695

ASTRE 'GT'
Orange beauty! Black leather sets, radio $2,695

MAVERICK
Appearance pack, automatic, power steering $2,595

VOLKSWAGEN
Semi-automatic Beetle $2,395

1973

TOYOTA 1600
Radial tires, radio $2,695

VEGA
Only 16,000 miles $2,295

TOYOTA
Red Corona, radio $2,295

VEGA
Automatic, only 17,000 miles $2,295

1972

VOLKSWAGEN 411
Very nice wagon $2,595

FORD TORINO
2-door hardtop, automatic, power steering, radio $2,095

TOYOTA
Corona wagon $1,995

FIAT 128
Station wagon $1,795

1971

MAZDA 1200
Automatic, very nice condition! $1,895

VOLKSWAGEN 411
Roomy sedan $2,095

DATSUN 510
4-door sedan, radio $1,495

1970

THUNDERBIRD
Only 52,000 miles!
A beauty! $2,995

HORNET
Automatic. Good value! $1,995

Open 'Til 9 P.M.
SHOW YOU CARE
DRIVE SAFELY..
2620 GOV'T AT HILLSIDE
385-6737
Dealer Licence D00740A

'76 HONDA HATCHBACK, extras, tested. $2990, offers. 656-5806.

'73 MAZDA WAGON, 21,000 miles, radials, roof rack, mint condition. $2695 or offers. 477-2137.

'71 TOYOTA COROLLA 1200. 4 speed, 28,000 miles. Excellent condition. $1500 or offers. 385-7236.

MOVING EAST MUST SELL. '62 Pontiac 283. No rust. Pampered $200. 477-0073.

'67 BEAUMONT STATION wagon. Excellent condition. $800 firm. 384-5543.

1974 FIAT 128 SW, 26,000 MILES, new starter, excellent condition. 642-4154. Offers.

1976 FORD GRANADA SEDAN IN nice condition for quick sale. 652-3633 after 6.

1965 VALIANT 6 CYLINDER, 4-door automatic, 65,000 miles. Tested, $600. 479-1495.

1974 VEGA GT HATCHBACK. Radials, many options, offers. 384-4774, after 5:00 p.m.

1970 AUSTIN AMERICA AUTOmatic. Lady driven. Low mileage. Consider trade. 382-3908.

150 CARS FOR SALE

Millstream CHEVROLET

73 PONTIAC VENTURA Hatchback, V-8 automatic, power steering, brakes and radio. Finished in Metallic green with beige vinyl trim. $2700

75 MONARCH GHIA 4 door sedan, 6 cylinder automatic, power steering, radio, bucket seats. Padded vinyl top. Finished in bronze. $4420

70 TOYOTA MARK II 4 door sedan, 4 cylinder, 4 speed with radio. Finished in red with gray interior. $900

76 CHEV. ½ ton, V-8 automatic, power steering, power brakes, radio. Finished in two tone green and white. Super low mileage. $4950

Millstream Chevrolet Ltd.
1730 Island Highway
474-1211
Dealer Lic. D01384A

EMPRESS
PONTIAC BUICK GMC

76 VOLARE Premiere, 2 door hardtop, V8, automatic, power steering, power brakes, radio. Green with Landau top and all vinyl interior trim. Only 2,900 ORIGINAL MILES! $5695

74 LE SABRE custom 4-door hardtop, 8-cylinder, automatic, power steering, power brakes, radio. Turquoise in colour with all vinyl trim. $3895

OPEN
Mon.-Thurs. 9-9
Fri.-Sat. 9-6
2867 Douglas at Topaz
382-7121 D.L. D01227A

'76 GRENADA 300, 6-CYLINDER, automatic, power steering, power brakes, radial, 4-door, radio. Mint condition. Asking $4895. '69 Cortina Wagon, automatic, radio, new tires, nice condition. Asking $1295. 656-3782.

'69 COUGAR CONVERTIBLE, 351 Windsor with 4-speed standard transmission, new clutch assembly, complete sound system and new upholstery. Many high-performance extras. $2500 or offers. Call 595-7410, after 5 p.m.

MOVING, MUST SELL

Immediately, 1956 2-door wagon, invested $4000, straight axle, must be seen, $1800 or highest offer. 383-5329.

EYE-CATCHER WITH POWER, 1958 Pontiac two-door hardtop, 409 CI engine, mag wheels, wide oval tires, radio, FM tape deck, new upholstery, top condition, 478-8623.

IMMACULATE '73 MAZDA RX3, brand new engine, clutch, standard four-speed, radials and radio. $2300 or offers, 595-3239 days, 595-6348 evenings.

1972 AUSTIN AMERICA, EXcellent condition, mechanically perfect, great gas mileage. New tires and chains. Needs a good home, only $1595, 592-6752.

69 DODGE RT 440 MAGNUM, power brakes, power steering, power windows, body good, needs paint. Best offer over $1,500. Before 6 p.m. 383-8286.

'67 CAMARO, NEW LT 1, NEW M21 Transmission and clutch system, 12-bolt rear end, new tires all round, $8500 invested. Offers. 477-3139.

'69 VW SEDAN, GOOD MECHANical condition, needs some body work, $650 or nearest offer. 384-5602, after 5:30.

'75 TOYOTA COROLLA, BLUE with white vinyl top, radio, 24,000 miles, $2500 or nearest offer. 388-4756.

63 CHEVY II, 283, 3-SPEED, floor shift, new dual exhaust, new clutch, Holley carb., asking $365. 382-6419.

WAS $999, NOW $799, MUST SELL 71 Gremlin, 6-cylinder, mechanically A-1, new brakes, battery, clutch, just tested $350 Sylvia St.

1956 FORD 2-DOOR HARDTOP, complete new drive train. Needs interior work and paint. Offers. 384-5904.

ONE OWNER SPORTABOUT
1975 Hornet station wagon, only 12,000 miles, immaculate, must be seen. Offered at $4995. 384-5016.

1958 FORD CONSOLE, 6 NEW tires, new trans., overhaul brakes, good body and interior, needs motor work. 477-8725 after 6 p.m.

1965 JEEP WAGONEER, 2-wheel drive, 6-cylinder, 230 OHC, 70,000 miles, no rust. Good condition, $700. 477-3181.

MUST SELL, 1970 TOYOTA Crown wagon, 6 cylinder, snow tires and chains, good conditon, 656-5431 or 656-4521, 9 a.m.-5 p.m.

1975 MATADOR, SILVER GREY, power steering, automatic, etc. 16,000 miles. Call after 4:00 p.m., 478-9710.

EASY ON GAS, 1975 HORNET, 6 cylinder, automatic, custom radio. Top condition, $2,700 firm, 477-3181.

1971 MAZDA R-100 4 SPEED. Fully reclining bucket seats, radial tires, radio, mechanically sound, good condition. $1400. 595-1289.

1975 TOYOTA CELICA GT. ONE owner, 15,000 miles, excellent condition. Extras. 385-7155 after 5.

'61 ZEPHYR BRAND NEW brakes, good motors, 384-7868.

'67 MUSTANG, GTA, V-8 AUTOmatic, excellent condition. $1795. 479-7535 after 5.

EX-COMPANY CAR. Excellent condition. Save over $600. 478-5193.

SACRIFICE
1972 Monte Carlo 2-door hardtop, low mileage, $2,995. 478-5605.

1975 RABBIT, 4-SPEED, EXcellent condition, new winter radials, $3200 or offers, 642-4240.

'66 VW, GOOD CONDITION, best offer. 479-4028 or 384-4730, after 4.

1965 BUICK ELECTRA, EVERY option, new paint, excellent condition. Offers. 479-7263, after 6 p.m.

64 OLDSMOBILE F-85, V-8, auto., reliable transportation, $225. 652-3052.

1974 VEGA GT HATCHBACK. Radials, many options, offers. 384-4774, after 5:00 p.m.

1970 AUSTIN AMERICA AUTOmatic. Lady driven. Low mileage. Consider trade. 382-3908.

150 CARS FOR SALE

ENSIGN CHRYSLER PLYMOUTH

ENSIGN HAS GREAT SELECTION

Here Are Some Examples

76 Nova Cabriolet
73 Buick Century
74 AMC Gremlin
74 Plymouth Cricket
72 Dodge Polara
76 Dodge Colt
72 Monaco S.W.
75 Plymouth Fury S.W.
76 Vega Estate Wagon
76 Chrysler Newport
76 Chrysler New Yorker
73 Plymouth Custom S.W.
73 Cougar XR7
76 Pinto Squire S.W.
76 Triumph TR6 Convt.
74 V.W. Bug
74 Cougar XR7
73 Montego MX.
75 Olds Omega
73 Fiat 124 Spider
73 Sebring Plus
70 Chrysler Newport
75 Dodge Monaco
76 Valiant Duster
75 Meteor Rideau S-W
74 Chevy Nova
71 Ford Torino
69 Meteor Montcalm
66 Mercury Comet
69 Plymouth Fury III
75 Chevrolet Nova Custom
75 Chrysler Cordoba
74 Ford Torino S.W.
69 Triumph Spitfire Convert.
76 Valiant
75 Ford Torino S.W.
75 Plymouth Gran Fury
76 Chrysler Cordoba
74 Ford Gran Torino
76 Datsun B210
72 Ford Cortina

No Down Payment
100% Bank Financing
INCLUDING
1977 INSURANCE
O.A.C.

ENSIGN
Chrysler-Plymouth Ltd.
DOWNTOWN YATES AT COOK
Dealer licence number D495A
386-2411
Open Weekdays Till 9:00

S&H TOYOTA

NEW 1977 TOYOTA COROLLA CANADIAN
$3298

76 TOYOTA COROLLA 4-dr., auto., radio.	$3695
76 TOYOTA COROLLA 1200, 2-dr., 4 spd.	$2695
75 TOYOTA COROLLA S.W. 4 spd. Wood grain panel, 18,000 mi.	$3595
74 TOYOTA HILUX P.U., auto., bucket seats	$2995
72 CELICA 4 spd.	$2495
72 TOYOTA COROLLA 2-dr., auto	$1995
72 TOYOTA CORONA 2-dr., H.T., auto.	$2495
71 VEGA S.W.	$1295
71 TOYOTA COROLLA 2-dr., auto	$1495
70 CHEVELLE 4-dr., auto.	$2295
69 TOYOTA CORONA 4-dr. sdn., auto rebuilt motor	$1595
68 VALIANT 4-dr., auto.	$1295

Saunders and Hitchman
Sales & Service Ltd.
2040 Cadboro Bay Road
At Fort and Foul Bay
Dealer Lic. 00566A
592-2471

1965 VOLKSWAGEN, NEW paint, mags, tape deck, bucket seats, mechanically sound, tested. Sacrifice, $700. 592-0740.

'65 STUDEBAKER, CHEV V-8 AUTomatic. Mechanically sound. $450. 652-1593.

'67 CORTINA GT. GOOD CONDItion, economical. Asking $500. 385-0476.

'65 VAUXHALL ENVOY EPIC 4-door. Not running. Sell whole or parts. Richard 592-4484.

1963 COUNTRY ESQUIRE. EXcellent transmission. Needs attention. $200 or nearest. 385-0534.

'71 TOYOTA COROLLA 1200 AUTomatic. Good condition. $1,000 or offers. Phone after 4, 383-1287.

150 CARS FOR SALE

peter pollen ford
FORD

7-DAY MONEY BACK GUARANTEE

76 MONTEGO MX S.W. squire, wood grained, fully equipped, factory air, like new, only 8,000 miles $6495
76 GRANADA 4-dr. sdn. V-8, factory air conditioned with many extras $4995
76 MAVERICK 4 dr. sdn. Low mileage $4295
76 HONDA Automatic $3395
75 GRAN TORINO SW FULLY EQUIPPED $4695
75 VOLKSWAGEN $2395
75 MONARCH 4 door sedan, 6 cylinder $4395
75 MONZA 2 plus 2 $4195
75 PONTIAC LEMANS 2-dr hardtop. Low mileage $4295
75 FIREBIRD—Loaded $5395
74 FORD S.W. $3895
74 MUSTANG 2+2 $3795
74 PINTO S.W $2795
74 MAVERICK 4-door sedan V-8, Automatic $2895
74 VALIANT SCAMP V8, automatic $3295
73 AUDI S.L. 100 $3795
73 TOYOTA Corolla $2095
71 TOYOTA 1200. Excellent condition $1595
71 CORTINA GT $1395
69 ENVOY S.W. $ 795

TRUCKS

77 TOYOTA LONG BOX Deluxe. Only 400 miles $4895
76 FORD 150 4-wheel drive with canopy $6195
76 DATSUN SPORT P.U. AND FULLY EQUIPPED CAMPER $5995
75 FORD ¾-Ton XLT Super Cab $6195
73 COURIER p.u. $1795

PETER POLLEN FORD
YATES AT COOK
384-1144
D 00745A

Honda CAR CENTRE
YATES AT QUADRA

"For a good deal more . . ."
Dealer Lic. 846A

MUST SELL DUE TO FINANCIAL reasons, 1976 Toyota Corolla 1200 fastback, 4-speed, immaculate shape with excellent gas mileage. Just over 3500 miles. $3200 or closest offer. 386-7442.

1965 MUSTANG FASTBACK, BALanced and blueprinted, 289 cu. in. motor, 3-speed automatic, transmission with B and M parts. 12,000 miles, offers. 656-2552.

REAL STEAL — TOP RUNNING condition, 1969 AMC Ambassador SST. New paint, new frontend. Tested till March '78. $1500 or nearest offer. 385-1015.

MUST SELL — 1972 COUGAR XR7. Excellent condition with new paint and tires, all power and fully loaded including air conditioning and tape deck. 382-1062.

1962 VALIANT, 59,000 ORIGINAL miles, slant 6, very good mechanical condition, reliable transportation, first $200 takes it. 652-3645.

1977 COUGAR XR7, PS, PB, AUtomatic transmission, vinyl roof, radials, snow tires, radio. 384-2002, 384-7517.

'68 CHEVELLE 2-DOOR HARDtop, $1300. '66 Beaumont 2-door hardtop, $900. 592-7202.

1975 PONTIAC ASTRE, GT, LANdau-Brougham, 18,000 miles, excellent condition, 656-2388.

FOR SALE, 1964 COMET, 6-CYLinder standard, tested, $350 or best offer. 478-5326.

1974 JEEP CJ5 RENEGADE, 19,000 miles, best offer, phone after 6, 382-1970.

'69 DART SWINGER, GOOD CONdition. $1700 or highest offer. Phone after 5, 386-6451.

1972 VOLKSWAGEN BEETLE, automatic, A-1 condition. Phone 382-3619, between 6 and 7 p.m.

1968 OLDS 4-DOOR HARDTOP, asking $800. Must be sold. Any reasonable offer accepted. 382-9260.

'71 MAZDA R100, MECHANICALly A-1, good condition. New radials. $1,000. 474-1456.

OUT OF WORK, 1974 TOYOTA Corolla two-door, excellent shape, $1900. 382-8662.

1972 TOYOTA COROLLA 1600, 30,000 miles, standard, $1900. 384-8475.

1968 RAMBLER SEDAN, 6, AUTOmatic, real clean, economical. Asking $650. 477-0695.

HONDA CIVIC SEDAN 1977, four-speed, 2500 miles, under full warranty, radio. 386-9194.

'72 CORTINA STATION WAGON, auto., radio, radials, tested. Excellent condition, $1800, 656-2807.

1963 VOLKSWAGEN SQUAREback, $200, 595-1793.

'67 VW FASTBACK, REBUILT. $400. 598-7345.

'73 EL CAMINO, GOOD CONDItion, $3,300. 477-5034.

1965 OLDS STATIONWAGON, Vista Cruiser. Offers. 595-7654.

1966 SUNBEAM MINX, $80. 479-9423.

150 CARS FOR SALE

DOUGLA VOLKSWAGEN
PORSCHE
AUDI

YOUR LARGEST VOLKSWAGEN DEALER ON THE ISLAND

COMPLETE DISPLAY!
HILLSIDE MALL!!
APRIL 4-9
ALL VW, AUDI, PORSCHE UNITS
— PLUS —
"Champagne Rabbit"
Special Edition

PREMIUM USED

76 MERCURY BOBCAT. 4-speed, radio, sunroof, deluxe interior and trim. $3895

76 CAPRI II, hatchback, 4 speed, radio, and only 9,000 miles. $4695

74 NOVA, 4 door sedan, automatic, power steering, power brakes, radio, and vinyl top. $3995

73 MUSTANG, automatic, radio, bucket seats, vinyl top. $3295

72 PONTIAC GTO. Automatic, radio, bucket seats

150 CARS FOR SALE

Speedway MOTORS LTD.

AUDI PORSCHE VOLKSWAGEN

Pre Holiday

Camper Clearance
LARGE SELECTION
NEW and USED

75 Ford van
75 Corvette
75 Mazda 808, 5,000 miles
74 Honda
74 Friar 128
74 Pinto Wagon
74 Toyota auto.
73 Ford LTD Wagon
73 Toyota Pickup
73 Porsche 911
73 Jeep 4x4, winch
73 Toyota 4x4
72 VW Camper
71 Volvo
71 Ford van
70 Jaguar 'E' type
70 MGB
70 Buick Skylark
68 Pontiac Grand Prix
67 T-Bird, air
63 Mercedes Benz

FAMILY OWNED AND OPERATED SINCE 1953

DOWNTOWN
971 Yates Street
at Vancouver

Dealer Licence No. D-00489A

385-2415

WILLE SALE

65 VOLVO 1225, 4-dr. Was $895 FIRST $395
68 MUSTANG, Goodies galore. Was $2195 FIRST $1595
69 CUTLASS Supreme, 2-dr. ht. Was $1995 FIRST $1595
67 MUSTANG Grande 302 at. Was $2195 FIRST $1695
71 TOYOTA Coupe, automatic Was $1595 FIRST $1050
72 GOLD DUSTER 318 V8 auto. Was $2495 FIRST $2175
73 TOYOTA Deluxe Sport Coupe Was $1995 FIRST $1685
73 DATSUN 510, 4 door Was $2595 FIRST $1595
73 SATELLITE Wgn., full power Was $2995 FIRST $2595
74 DART SPORT 6, at. P.S. Was $2995 FIRST $2595
75 DART SPORT, 360 V8, at. P.S. Was $3895 FIRST $3395
76 FURY SALON 4 door Was $4995 first $4650

CARS SOLD on FIRST COME BASIS. Trades taken at wholesale. NO DEALERS PLEASE"

SEE OUR TRUCK AD CLASS 154 TODAY'S PAPER

Many more to choose from

WILLE MOTORS LTD.
Dlr. D-00840A
2240 Douglas at Cloverdale
382-2312
OPEN 9 A.M. to 6 P.M.

SIDNEY CAR MART
Shop in Sidney and SAVE!
NEW and USED
Cars — Trucks — Motorcycles and Aircraft
9737 5th St. D.01591A 656-2432

1972 CADILLAC, VERY PRETTY, clean, car, excellent condition, 4 door, new rubber rides like a dream, this car is not a gas hog, for an appointment call 656-4178.

72 TOYOTA COROLLA 1600, AUTOMATIC, 2 studded snow tires mounted, 40,000 miles, 598-5084, 598-6870.

'65 MUSTANG CONVERTIBLE open to offers, can be seen at 860 Pandora Texaco, phone between 8 a.m.-5 p.m., 385-9922.

1970 COUGAR, EXCELLENT CONDITION, 52295, Chromies, auto trans., power steering, power brakes, 351, V-8, very clean, 384-6847, 3-5 p.m.

1967 BEAUMONT STATION wagon V-8, automatic, power steering, power brakes, good condition. Mounted snow tires included, asking $1200. 477-5269.

'75 TRANS AM, 350 LTI, M22, 4-speed, Holly 650, Edelbrock, Mallory electronic distributor, radials, etc. Very fast. $5200 or best offer. 479-4761.

1972 3-DOOR GOLD VALIANT, 318, 70,000 miles on new motor, automatic, power steering, steel belted radials. Offers to $1800. 655-6551.

'58 CADILLAC COUPE DEVILLE, 2 door hardtop, black with white vinyl top, white interior, 60,000 original miles, $2600. 748-0341 between 8 a.m. and 5 p.m.

1971 TOYOTA CORONA MARK II, station wagon, 6 cylinder, stereo FM, roof rack, tape, $400, or best offer or swap for newer van, and pay difference. 478-4568.

1967 FIAT 124, 4 DOOR, 7 NEW tires, new muffler and battery, tune-up, clutch, 42,000 original miles, 1 owner, $1800. Phone 386-1220.

'67 CONVERTIBLE FORD MONTCalm. Excellent all round condition. New brakes and tires. Must be seen to be appreciated. 477-1545.

1946 BUICK, STOCK FOUR-DOOR sedan. Running condition. Best offer. 384-9265 days, 652-5692 evenings.

1968 OLDSMOBILE DELTA 88, Two-door hardtop, owner lady. Price $2500. Call 382-9625 between 6 and 7 p.m.

GAS SAVER, 1966 VAUXHALL, 4-door sedan, $275. 386-1228.

'67 VOLKS, RUNS WELL, offers. 479-3315, 477-2380.

1972 OLDSMOBILE DELTA 88 GOING CHEAP. 478-7032

1974 FIAT 128 4-DOOR SEDAN, 30,000 miles. Offers. 479-8792.

1975 TOYOTA CELICA GT, 16,000 miles, excellent condition. 479-3995.

1965 OLDS CUTLASS, NEEDS work. $150 or offer. 477-5230.

1954 PONTIAC, RUNNING BUT needs work. Offers. 652-1803.

1971 AUSTIN 1800, 52,000 MILES, $1650, 595-4405.

1971 CAPRICE, CHEAP AT $2495. 385-2588.

1958 CHEVELLE WAGON, V-8, auto. $900. Phone 477-0868.

1963 HILMAN SEDAN, $90 CASH and drive it away. 656-5509.

1969 TOYOTA CORONA 4-DOOR sedan. Offers. 479-4815.

150 CARS FOR SALE

METRO TOYOTA

Springathon Drive Time 1977 Corolla From $3298

SPECIAL
1972 BMW 2002
Fire Engine Red
Sunroof, Radio
4 Spd. Radial Tires
$3995

75 Monte Carlo
69 Buick Skylark
74 Pinto auto.
73 Corona, auto.
74 Celica GT
70 Berlina
75 Must II, air
73 Celica, auto.
74 GTO
76 Corona Mk II
75 Skylark H.B.
67 GMC ¾-ton

NO DOWN PAYMENT
100% Financing O.A.C.
NO REASONABLE OFFER REFUSED
Open 9 a.m. - 9 p.m.

CALL NOW!
386-3516
Metro Toyota Ltd.
625 Finlayson
Dealer Lic. 00431A

METRO TOYOTA

PAINTER MOTORS LTD
"GOOD SELECTION OF PREMIUM USED CARS"

71 LINCOLN MK IV $4400
73 PINTO Squire wgn. $1995
73 PINTO 4 speed $1795
73 CUTLASS S 2-dr. HT. $3295
72 BUICK Skylark 2-dr. HT. $2495
72 DATSUN 1200 low mileage $1395
71 MACH I "Immaculate" $3495
71 BUICK Centurian HT. $1995
70 MUSTANG Fastback $2895
70 SWINGER 2 dr. HT. $1395
69 CUTLASS 2 dr. HT. $1795
69 MALIBU convert. $2395
68 FIREBIRD overhead cam $1795
68 FIREBIRD 400, with air $2395
67 CAMARO SS, 30,000 mi. $2495
67 CAMARO 396 4 speed OFFERS
67 COUGAR auto. P.S., P.B. $1695
64 MUSTANG V-8 auto., P.S., P.B. very rare, completely stock $1995

USED CARS

1513 QUADRA at PANDORA
D-00346A 385-0122

1973 BLUE THUNDERBIRD WITH continental styling, radio and tape deck, sunroof, cruisamatic, air conditioning, full power, near new tires, excellent condition, 28,000 miles. Asking $5,700. 652-2947 5-10 p.m.

1965 2-DOOR PONTIAC CUSTOM sport convertible, 73,000 original miles, mechanically perfect, needs some body work for tip top shape, p.s., p.b., console, $500 or best offer. 474-1702.

CADILLAC
1974 Convertible, fully equipped white, excellent condition. Best offer over $7900. (By owner) 388-6434 9 a.m.-5 p.m. After 7:30 p.m. 386-7406.

1957 FIREBIRD 400, REBUILT motor and turbo 400, shift kit, headers, cam, mags, pin-striping, many other extras. Offers, 386-8585.

RED '64 CHEVY II WAGON, 79-307 Munzie 4 speed, mags, Quad tape deck, recent brakes, shocks, duals, paint, $950. 478-2757, 478-8131.

1970 FORD MAVERICK 2-DOOR automatic, 6 cylinder, good condition, rebuilt motor, best offer. 1502 Haultain Street. 595-1121, 10 a.m.-5:30 p.m. Mon.-Sat.

1972 AUSTIN MARINA, 2-DOOR sedan, 4-speed standard, radio, rear window defrost, radials, 22,000 miles, $1,800 or nearest offer. 478-5361.

THINK ECONOMY
'66 Austin 1100, only 54,000 miles. New generator, battery, tires and exhaust system. Inspected until March '78. 385-1653 after 6 p.m.

'72 TOYOTA 1600 Fastback, 4 speed, AM-FM, TA radials, buckets, low miles, lots of extras, mint inside and out. 478-2654.

1970 VOLKSWAGEN, EXcellent condition, 59,000 miles, $1350 or offers. Phone 595-0762 after 5.

MUST SELL, TRANSFERRED TO Ottawa. 1968 Oldsmobile, 1972 Pinto, 1973 Pinto station wagon, $4,000 for the lot, 384-1749.

SUPERBEE
Dodge Coronet Superbee 1969, radials, automatic transmission, power steering, 383-1464 or 479-2343.

1970 NOVA, 6 CYLINDER, EXcellent condition, $1500. 592-3196 or 595-7988, After 4.

1965 PONTIAC SPORT, $450. Good condition. Phone 478-3217.

PONTIAC 1963, $100. 479-6490.

1958 FORD, $285. 6 STANDARD, 76,000 miles, tested. 595-2453.

1965 VAUXHALL VIVA, VERY good condition, $400. 595-6382.

1967 FORD RANCHWAGON, REbuilt motor and trans. 479-6094.

'66 PLYMOUTH 4-DOOR SLANT 6, $950. 383-9777 after 6.

$250—'64 DODGE CITY TESTED, good condition. 3066 Tillicum Road.

1940 FORD 2-DOOR SEDAN, RESTored. 479-1495.

1955 VOLKS BUG, NO RUST, runs, $250. 658-8706.

1966 FORD STATION WAGON, tested, $135, as is. 479-9887.

'63 OLDSMOBILE AUTOMATIC super 88 for sale, $100. 382-1126.

150 CARS FOR SALE

SUBURBAN MOTORS

HOME OF
LINCOLN, MERCURY, MONARCH, METEOR, COUGAR AND XR7, COMET, BOBCAT, '76 CAPRI II AND FORD TRUCKS!

NEW!! '76 CAPRIS REDUCED TO CLEAR!

Example:
Stock No. '6-818

—2.8 litre, V-6 engine
—Power front disc brakes
—Fold down rear seat
—Styled steel wheels
—Side view mirror
—Full carpeting
—Stabilizer bars
—Back up lights
—Steel belt tires
—Reclining bucket seats
—Instruments
—Rack and pinion steering
—Courtesy lights
—Cigar lighter
—Bodyside mouldings
—Decour group
—Automatic transmission
—Radio
—Electric rear window defroster
—Racing mirror

Mfg. Sugg. List Price $5904.90

NOW $5354

SUBURBAN MOTORS
3377 Douglas St.
386-6131
Dealer Lic. 00863A

De Pape

CLOSED
For EASTER Holidays
OPEN
Tues., April 12th

DePape Motors Ltd.
1407 BROAD ST. 384-8035
D-00264A

DEMONSTRATOR
1977 LeMans sport coupe, 305, V-8 motor, P.S., P.B., radio and tape deck. Under 2500 mi. Finished in satin silver with burgundy top and matching interior. Save $952. Now only $5185. Phone KEN ALGER for a personal demonstration. Empress Pontiac Buick GMC Ltd., 2867 Douglas St. DL01227A. Bus. 382-7121, Res. 477-6308.

FORCED TO SELL, NEW 1976 Honda Civic, 1,300 miles, 8 months on expired warranty, standard shift, roof rack dealer installed, side mouldings, two external mirrors. 382-9688 evenings, between 6-7.

16,000 ORIGINAL MILES
1974 Dodge Challenger, E.T. mags, Concord 305, Lakers, Gabriat Highjackers, red in colour, excellent condition. Must be seen, $5300 firm. 2873 Parkview Drive off Gorge.

PINTO STATION WAGON
1974, full Squire option package, 4 speed, AM-FM, SW radio, 24,000 miles. Excellent condition, $2,850. Ph. 386-0817.

OWNER RETURNING TO BRItain. 1972 Buick LeSabre, 5 new tires, giveaway price, $2,300. 1974 Pinto, $2,000. Both cars perfect mechanical order. Phone 592-4031.

'66 MERCEDES 220
Selling, as getting company car. 105,000 miles. S400 paint job, one year old, new exhaust system, etc. Must be seen. $1800 firm. Phone 383-8345.

75 MAZDA 1600 SPORT COUPE complete with extras, excellent condition throughout, 21,000 miles, $3800 or offers. 478-5473 ask for Norm Junior.

1964 IMPALA, SUPER SPORT, bucket seats, console shift, V-8, automatic, power steering, power brakes, beautiful condition. $995. 656-5682.

73 FORD LTD STATIONWAGON, all power, low mileage, immaculate condition throughout. Best offer. 479-9869.

1966 CANSO, BALANCED 32', TRW, Isky Turbo 400, with shift kit, 12-bolt rear with gears, others. Day 382-1016, Night 593-8325.

'67 CHEV CAPRI, 4-DOOR, NEW radials and mags, interior and motor excellent, $950 or best offer. 479-2977.

REPOSSESSION — 1970 VW wagon. Rebuilt motor and automatic. Offers. 385-8224 before 6 p.m.

1972 PINTO RUNABOUT, 40,000 miles, all options, new tires, excellent mechanical condition, $1500. 477-0016.

1973 MAZDA RX3 STATION Wagon, 18,000 miles, $2600. 383-3505, after 4.

'65 CORVAIR, RUNNING CONDItion, new tires, brakes, battery and tune-up. Cheap. 474-1456.

1963 VW BUG, GOOD CONDItion, but needs front end work. Cheap. 656-3690.

1971 DATSUN AUTOMATIC CAR, very good condition, $1700. 479-2209.

'63 AUSTIN $100. Tested. 478-5765.

1971 MAZDA 1200, TESTED, $895, 384-1375, after 5:00 p.m.

1967 CHEV BELAIRE, MINIMAL front end damage. $150. 478-5508.

150 CARS FOR SALE

METRO HONDA

77 HONDA CIVIC

From
$3422

All makes, models, and colours!
PARTS & SERVICE

—SPECIAL—
1974 MAZDA PICKUP
Low miles canopy 4-speed, radio. Excellent condition.
—$1695—

75 CELICA GT
70 CHALLENGER
73 ASTRE
70 EL CAMINO
74 Buick Hatchback
74 Mazda pickup
74 Pinto stn. wgn.
75 MGB
73 Midget
72 VW Beetle

NO DOWN PAYMENT!
100% Financing O.A.C.

CALL NOW!
388-6921
Open
9 a.m. - 9 p.m.

METRO HONDA
2151 Blanshard
Next to the Arena
Dealer Lic. D.01627A

METRO HONDA

REDUCED

65 OLDS. Auto. $318
69 CHEV. Auto. $399
63 CHEVY II Auto. $451
67 VW Stn. Wgn. $510
65 VALIANT $573
68 CHEV. Auto. $583

SAVE

70 TOYOTA Corolla $712
69 FORD, LTD. $722
68 CORONET Auto. $751
67 PLYMOUTH Auto. $760
68 CHEVY II Auto. $803
66 CHEV. VAN $810

SLASHED

68 SATELLITE Auto. $ 905
71 TOYOTA Corolla $ 915
72 CIRTINA, Radio $ 977
75 ASTRE Auto. $2220
74 AUSTIN Marina $2342
72 FORD ¾ ton $2482

Palm Motors
3342 OAK
(Blk. from Douglas off Cloverdale)
386-8335 D-00641A

BEN MADSEN MOTORS LTD.

76 GRANADA Sedan, V8 auto. p.s., p.b. $3695
75 NOVA Sedan, V8 auto., p.s., p.b. $3595
75 PINTO, 17,000 miles $2895
72 CHEVY 9 pass. wagon $3850
73 FORD pickup, V8 auto. $3495
73 FORD 1-ton window van semi-camperized $3795
72 PINTO WOODIE S.W. auto $2195
71 DATSUN pickup 1600 $1795
70 VW Super Beetle $1395
70 MAVERICK 2 dr., 6 std. $1295
69 MAZDA 1500 wagon $695
69 GALAXIE 2-dr. Htp., V-8 auto., P.S., p.b. $1295
65 SCOUT 4-cyl. auto. $ 995
69 VAUXHALL Victor auto. $295
60 GMC pickup std. 6 $1295
68 BEAUMONT wagon, V8 auto., p.s., p.b. $1295
68 VOLVO 144S, auto. $1295

BANK FINANCING AVAILABLE

2691 Sooke Rd. 478-5011
In Glen Lake D.L. 00569A

1962 NOVA HARDTOP, NEW RAdials, rebuilt turbo 350 trans., 327 needs work, 2 motors for parts, $2500 invested. Offers. 383-2994.

'64 BEAUMONT 4-DOOR, 6, AUtomatic, new test, best offer. 592-4132.

1965 VOLVO 4-DOOR SEDAN, just tested, excellent condition, reasonable price. 384-3935, 385-4807.

'59 CHEVELLE 396, 425 HORSE, good shape, Hurst Muntzi, Holly, etc. 478-7509.

EXCELLENT RUNNING CONDItion, '69 mini stationwagon, new tires, $650. 383-5032.

1955 CHEVY 2-DOOR POST, 283 automatic, tires, mags, etc. Highest offer takes. 479-1396.

1969 CHEV SPORTS COUPE, 2-door hardtop, high miltage, A-1 shape. 479-8109.

1974 COUGAR XR7, CRISP, FULL power, power windows, air, 5 speakers, $4500, 386-8552.

'71 DATSUN STATIONWAGON, clean, economical and reliable. $950. 479-7429.

1962 VW BUG EXCELLENT CONdition, best offer. 592-2328 after 5 p.m.

1970 MAZDA 1200 COUPE, GOOD shape, $700. 595-7894.

'70 CHARGER, MUST SELL, good condition. Offers. 383-9646.

1972 VAUXHALL, LOW MILEage, good condition. $1600. 479-5205.

150 CARS FOR SALE

Brian Holley MOTORS LTD.

77 SUBARU AT $3,465

Puts Driving Back In YOUR Budget

SUBARU & VOLVO TRADES

76 PINTO Squire Wgn., V-6, ps, pb, auto. The ultimate. $4895
76 SKYHAWK Hatchback, 1800 miles, V-6, ps, pb, auto, showroom. $5195
76 RABBIT 2 dr., 9300 miles. $3995
76 FIAT X19, ex-demo, mags, stripes, 4800 miles. $6399
75 FIAT 1312 2-dr. coupe. $4595
75 DATSUN 280Z, 2+2, air, sunroof. $7795
75 FIAT 124 Spyder, ex-demo. $5395
74 FIAT 128, 2 dr., canary yellow, 38,000 miles. $2395
74 SCAMP 2 dr. htp., low miles, 6 auto, ps. $3295
74 SCAMP 2 dr. htp., low miles, 6 auto, ps. $3295
74 VOLVO GL, rare 4 door, overdrive, air. $5295
74 MGB $4395
74 FIAT 124 Spyder $4995
74 VW custom bug, low miles. $2595
73 FIAT 124 Spyder, powder blue. $3995
73 DATSUN 510, 2 dr. $2395
73 VOLVO GL 2 dr., overdrive. $4595
73 FIAT 124 Spyder, mags. $2995
73 Volvo 142 2 dr., std. $3995
73 GMC Blazer, 6 auto., ps. $3995

Brian Holley MOTORS LTD.
3319 Douglas at Cloverdale
DL. 00303A 384-1161

Cornell
CHEV/OLDS
Cadillac
CHEVROLET TRUCKS
Sales/Service 385-5777

76 CHEVELLE Classic $4895
76 IMPALA 4-dr. HT. $4995
76 NOVA 4-dr. $4195
75 CUTLASS Supreme $4695
75 MONTE CARLO $5195
75 TOYOTA Corolla $3095
75 IMPALA 2-dr. $4695
75 MAVERICK 4dr. $3495
75 MATADOR 2-dr. $4595
74 VEGA estate $2850
74 MONTE CARLO $4695
73 CHEVELLE 4-Dr. $3695
73 NOVA 4-ds. $2295
72 CORVETTE Stingray $6695
72 GRAN Torino ht. $2295
71 PINTO 2-dr. $1895
71 FURY II Htp. $2195
71 CUTLASS Htp. $2495
71 DATSUN 1200 $1595
70 FAIRLANE 500 ht. $1995
69 TORINO GT $1885
76 GMC SIERRA Grande 4x4 $6695
76 CHEV ½-ton $5595
75 DODGE club cab with factory canopy $5695
74 CHEV ¾ ton Camper special $4595
74 FORD ¾-ton $3895
73 BLAZER 4x4 $4695
70 CHEV ¾-Ton Camper Special $2495

CORNELL
CHEV-OLDS LTD.
3050 Douglas—385-5777
Dealer Licence D-00681A

BELOW WHOLESALE!!
Owner must sell '76 grand prix, radio, radials, exceptionally clean, $4750. 386-9313 or 658-8713.

'68 4-DOOR HARDTOP BEAUmont custom, good running 307, excellent condition, $1100 or best offer. Call 112-743-4489, or collect.

1971 BUICK SKYLARK, VERY clean, low mileage, 2 door, vinyl hardtop, p.s., p.b., automatic transmission. 652-3661.

1973 MAZDA STATION WAGON, standard transmission, 36,000 miles. Wife's car. Good condition, $1900 firm. 592-9826.

SACRIFICE '69 PONTIAC PARISienne, excellent condition, 2-door hardtop, power steering, power brakes, 350 engine, $800. 477-9370.

1975 CHEV IMPALA 4-DOOR sedan, vinyl upholstery, ideal for taxi, $3600 firm. View at 4390 Shelbourne. 477-7930.

MUST SELL '68 OLDS DELTA 88, 455 CI, 4-door hardtop, executive driven, well kept, tested November '77. $1200, offers. 592-4330.

1970 TOYOTA CORONA MARK II, 1900 automatic, 1967 Chrysler Newport 4-door hardtop, $1495 each. 479-8137.

1969 MERCURY MONTEGO 2-door hardtop, V-8 automatic, excellent condition, $1100 or closest offer. 652-2027.

'59 VW SUNROOF, NEW PAINT and clutch, new style trans. $475 or offers. 383-5995.

1969 VOLKSWAGEN BEETLE, 4-speed, light blue with black interior. $750. 479-1071.

1963 RENAULT GORDINI 4-speed, spare tires, parts, $125. 598-5360.

'73 ASTRE, 4-SPEED, EXcellent condition, $1795, open to offers. 382-3870.

'69 VOLKSWAGEN BEETLE, EXcellent condition, $1495 or best offer. 382-8646.

CADILLAC COUPE DE VILLE, 1974, paint perfect, air conditioned, new tires. Phone 598-8435.

'64 CORVAIR MONZA, BUCKETS, automatic, new test, ideal transportation. $650. 592-4132.

150 CARS FOR SALE

McCallum DATSUN VOLVO

McCallum Motors Ltd.

EXCELLENT SELECTION

USED CARS
Quality BCAA Tested

7 Datsun B210, A.T. $3495
76 Datsun L.W.B., P.U. $3795
76 Volvo 245 wgn., A.T. $1995
74 Pinto 2 dr. AT $2695
73 Mazda 808 2 dr. $1995
72 Cortina wgn., A.T. $1995
72 New Yorker $2995
71 Pinto Runabout AT $1995
71 Duster Auto. $1995
71 Toyota MK II AT $ 595
70 Volvo 144 $2195

DOWNTOWN
1101 YATES AT COOK
382-6122 Dlr. Lic. 00850A

COLWOOD
1836 Island Highway
478-1741 Dlr. Lic. D-00850A

151 SPORT, IMPORT CARS

1976 MG MIDGET CONVERTIble for summer. Insulated hardtop for winter. Radials for superb handling, 8500 miles, no reasonable offer refused. Phone business 658-8121, home 478-8470.

ALFA ROMEO
76 ALFETTA GT 5 spd., 11,000 miles. Service Mgrs. Personal Car. Phone Charles Forrest, Metro Toyota. 386-3516. DL-0431A.

1974 FIAT 128 SPORTS COUPE, 23,000 miles, beautiful condition, $1985. Appointment to see 384-1721 or 592-3121. Sports Classic Cars, corner Bridge and David St. DL00244A.

1974 FORD F100 PICKUP. EXcellent shape, just tested. Economical 6, stereo tape, quality wood canopy with boat ramp. $2800. 478-9194.

1968 AMX RADIALS, STEREO tape deck, radio, 390 automatic, 72,000 miles. Very fast but never raced. Price $2100, O.B.O. Phone Nanaimo 758-6218.

ECONOMICAL TRANSPORTATION
1974 Fiat 128, well cared for, 35,000 miles, exceptional buy. $1800. 598-6396.

'67 MERCEDES BENZ 250S, classic model, automatic, power steering and brakes, FM stereo tape casette, new Michelin tires, show room condition, $5800 or best offer. 384-5368.

'72 MERCEDES BENZ 250S, AUtomatic, power steering and brakes, sunroof, excellent condition. $7800, offers. 384-5368.

SWAP 1973 PORSCHE 914 2 litre, value $4500, sell or swap for Volkswagen van or camper, of equal value. 479-9416.

'56 CORVETTE, V-8, 4 SPEED, new mags, radials, paint, upholstery and exhaust, $5500 or best offer, 873 Rock Heights Ave.

1975 TR7, 17,000 MILES, RADIO, sun roof, radial tires, $5750. Phone Robin, bus. 388-8411, local 674. Home 477-2353.

1959 JAGUAR 3.4 SEDAN, ENgine rebuilt and balanced, new radials, brakes, shocks, etc. Nice condition, $2900. 743-9417.

'71 DATSUN 240Z, RECENT paint, tape deck, new seats, spoiler, 46,000 miles. $2700 or best offer. 753-0548 after 5.

1973 CAPRI, V-6, 4-SPEED, RADIal tires, sunroof, tape deck, lots of extras, phone 388-6464, between 9-5, after 5 phone 382-3270.

1967 BMW 1600, 4-DOOR, REbuilt engine, new radials, etc. Just tested, $1650. Accept older pickup, trade in, 383-1467.

1973 MGB, EXCELLENT CONDItion, always garage kept, low mileage, reasonable, $2950. Phone 598-7142.

1972 240Z, EXCELLENT SHAPE, $4500 firm. Robin Hood Motel, No. 368, 388-4302.

1974 914-2.0 PORSCHE, ORIGINAL owner, 35,000 miles, new Pirellis, AM-FM, ski rack, excellent condition, 384-4285, $7150.

SPORTS CAR LOVERS, '68 FIAT Spyder, full receipts to show good all round condition. $1000. 382-2926.

1971 MGB-GT, 1965 CORVAIR Monza 110 Sport Coupe. Leaving town. Offers. 386-9602.

1972 PORSCHE 914, EXCEPtional condition, extras, $3500. 478-5130.

1964 MGB ROADSTER, '66 REbuilt, White, good condition. Offers around $950. 598-6345.

1974 MERCEDES
Diesel, top condition, completely equipped, $8,300. 656-1707, 384-4723.

'69 MGB, REBUILT ENGINE IN '75. Solid body, extras, $2,000. 592-6319.

1966 VOLVO 122S, VERY GOOD condition, $1000. 477-4990 between 5 and 6:30 p.m.

1974 FIAT X19, BLACK AND gold, excellent condition, $3900. 479-7687.

SHOW ROOM CONDITION
1969 Rover TC 2000, $2900 firm. 478-6605.

1959 FROG EYE SPRITE, VERY good condition, $2250 or best offer. Phone 598-6275 after 5 p.m.

SPORTY 1961 TRIUMPH Herald, recent rebuilt engine, Reasonable offers. 592-9261.

1974 350 LE MANS SPORTS Coupe, P.S., P.B., excellent condition. 386-9818.

GOVERNMENT TESTED, 1970 Sunbeam Arrow, automatic, low mileage, 592-4880, after 5.

1968 TRIUMPH GT6, EXCELLENT mehanial condition, wire wheels. 595-4605.

1969 TR6, BEAUTIFUL, WIRE wheels, AM-FM, roll bar, tonneau, et. $2500. 656-4301.

1968 CORVETTE 427 4-SPEED, good condition, sell or trade. DL-00698A, 652-1121.

1873 RENAULT GORDINI, R-17, fuel injection. Cassette. $3500 or best offer. 479-5453.

'67 ROBER 2000, AUTOMATIC. British racing green. Low mileage, good condition. $1300. 652-3658.

'72 FIAT 124S, EXCELLENT throughout, 34,000 miles. Tested. 592-4258.

1973 TR-6, 23,000 MILES, EXcellent condition. Asking $3600. Phone 598-3183.

EASTER BUNNY BEAUTY — '74 Corvette, all options, $7500. 656-5624.

1968 TR250, GOOD CONDITION, $1500. Phone 477-7689.

'66 TR4A HARDTOP, WIRES, $1200. 384-8491.

1971 FIAT 124S, 50,000 MILES. Good shape. Offers. 642-4580.

1962 MERCEDES BENZ DIESEL, 190 DC, $1195. 479-1942.

WANTED: CORVETTE, MUST BE immaculate. 384-3498.

1970 VOLVO STATION WAGON, runs well, $1,000, 656-2868.

'71 VEGA STATION WAGON, asking $1100, evenings, 592-4104.

'75 280 Z
Silver, 4,000 miles, offers. 386-1923.

WANTED: 124 FIAT COUPE. 642-3175.

'76 280Z, 5,000 MILES, WARRANty, best offer. 477-9207.

1971 MGB, MUST SELL IMMEDIately, best offer. 384-8857.

151 SPORT, IMPORT CARS

BMW
capital city auto ltd.

1962 VOLVO
Red, four-door sedan almost all systems repaired or replaced in last 2 years. Telephone for details.
$975

1975 SCIROCCO
Sporty silver hatchback, excellent condition.
$3800

Capital City Auto. 1750 Government St. 386-7508 DL 00162A

76 MG MIDGET
Only 8,000 miles, just like new, just right for Spring!
$3,795

THREE POINT MOTORS
2620 Government
dlr. lic. 00740A 385-6737

75 CORVETTE

PL-82, 4-speed, power windows, tilt and telescopic steering, 19,000 miles. Must sell! Call and ask for Con De Pape, 388-6921, or res. 386-1973. Metro Honda, DL 01627A.

1973 EUROPA CAPRI, SQUARE 73 EUROPEA CAPRI, SQUARE headlights, 2600 V-6 engine, chrome, accel., headers, spoiler, sway-bar, mags, dual stebros, new trans. and brakes, many extras. Have bills, very clean, offers. 595-2908, Paul.

1970 MGB DRIVING AND FOG lights, tonneau cover, luggage rack, mechanically sound, requires some minor body work. 1974 MGB tonneau cover, steel belted radials, luggage rack, 27,000 miles. 477-5195.

1961 CORVETTE, REBUILT ENgine, new clutch, 4-speed, both tops, power windows, power soft top, good interior. $5500 firm. Serious inquiries only. Phone Prince George, 964-6178, collect after 6. Will deliver.

ALFA ROMEO
76 ALFETTA 4 dr. spts. 5 spd. 7,000 miles. Ex Demo. Phone Graham Woodward, Metro Toyota 386-3516. DL-0431A.

'73 MGB WITH EXTRAS, EXcellent condition. Phone 384-5195.

1971 BMW 2002, new tires, $2800. 386-8473.

154 TRUCKS, BUSES and VANS

1975 FORD SUPER CAB F250 XLT Ranger 4-dr., camper special, 350 V-8, P.S., P.B., auto., air, PT axle, dual tanks, 14 ply radials, trailer brake control, 8100 GVW, low mileage. Reasonable offers to $6,900. Duncan 746-4944.

75 FORD, 75 CHEV, 75 GMC, ALL ¾-ton, V-8, auto., P.S., P.B., radio $3895 each. 73 Datsun ½-ton, 4 cyl., 4-speed, radio, $1895. All others. DL388A, Munro Motors, Duncan. 748-8760, 746-7434.

1974 MAZDA RX4, COMPLETE with canopy, excellent condition, blue, very smart appearance, $2900 or will trade on good ½ or ¾ automatic, etc. suitable for travel trailer towing. 382-9090.

'74 FORD VA, UNIQUELY CUStomized, fully camperized, all extras, mags, 110 power, awning, immaculate condition, must be seen. Forced to sell. Owner going overseas. 384-5658.

1966 DODGE ½-TON V-8, standard, long wheel base, Todco aluminum canopy, ideal for tradesmen or light delivery. 478-7503.

'77 DODGE VAN SWB, 6 STANdard, 1900 miles, plywood floor, carpeted, coach makes into double bed, $5,200. 383-6774.

1970 GMC CUSTOM ½-TON, 350 V-8, automatic, power steering, power brakes, insulated canopy, $2,000 or offers. 478-5964.

MUST SELL IMMEDIATELY 73 Datsun and canopy, good shape. No reasonable offer refused, 383-3896 or 388-5252.

1969 INTERNATIONAL 3-TON, 2-speed axle, V-8, flat deck with hoist, excellent condition, $3,500. 652-1440, evenings 652-5870.

'74 FORD SUPERCAB, AUTOmatic, P.S., P.B., factory canopy, many extras, $5900, open to offers. 478-2456.

'77 FORD 250 RANGER WITH canopy, 400 cc engine, automatic, PS-PB, spare, 2 summer tires, $7500 or offers. 656-5417.

1971 MGB-GT, 1965 CORVAIR Monza 110 Sport Coupe. Leaving town. Offers. 386-9602.

1972 PORSCHE 914, EXCEPtional condition, extras, $3500. 478-5130.

1964 MGB ROADSTER, '66 REbuilt, White, good condition. Offers around $950. 598-6345.

1974 MERCEDES
Diesel, top condition, completely equipped, $8,300. 656-1707, 384-4723.

'69 MGB, REBUILT ENGINE IN '75. Solid body, extras, $2,000. 592-6319.

1966 VOLVO 122S, VERY GOOD condition, $1000. 477-4990 between 5 and 6:30 p.m.

1974 FIAT X19, BLACK AND gold, excellent condition, $3900. 479-7687.

SHOW ROOM CONDITION
1969 Rover TC 2000, $2900 firm. 478-6605.

1959 FROG EYE SPRITE, VERY good condition, $2250 or best offer. Phone 598-6275 after 5 p.m.

SPORTY 1961 TRIUMPH Herald, recent rebuilt engine, Reasonable offers. 592-9261.

1974 350 LE MANS SPORTS Coupe, P.S., P.B., excellent condition. 386-9818.

GOVERNMENT TESTED, 1970 Sunbeam Arrow, automatic, low mileage, 592-4880, after 5.

1968 TRIUMPH GT6, EXCELLENT mehanial condition, wire wheels. 595-4605.

1969 TR6, BEAUTIFUL, WIRE wheels, AM-FM, roll bar, tonneau, et. $2500. 656-4301.

1968 CORVETTE 427 4-SPEED, good condition, sell or trade. DL-00698A, 652-1121.

1873 RENAULT GORDINI, R-17, fuel injection. Cassette. $3500 or best offer. 479-5453.

'67 ROBER 2000, AUTOMATIC. British racing green. Low mileage, good condition. $1300. 652-3658.

'72 FIAT 124S, EXCELLENT throughout, 34,000 miles. Tested. 592-4258.

1973 TR-6, 23,000 MILES, EXcellent condition. Asking $3600. Phone 598-3183.

EASTER BUNNY BEAUTY — '74 Corvette, all options, $7500. 656-5624.

1968 TR250, GOOD CONDITION, $1500. Phone 477-7689.

'66 TR4A HARDTOP, WIRES, $1200. 384-8491.

1971 FIAT 124S, 50,000 MILES. Good shape. Offers. 642-4580.

1962 MERCEDES BENZ DIESEL, 190 DC, $1195. 479-1942.

WANTED: CORVETTE, MUST BE immaculate. 384-3498.

1970 VOLVO STATION WAGON, runs well, $1,000, 656-2868.

'71 VEGA STATION WAGON, asking $1100, evenings, 592-4104.

'75 280 Z
Silver, 4,000 miles, offers. 386-1923.

WANTED: 124 FIAT COUPE. 642-3175.

'76 280Z, 5,000 MILES, WARRANty, best offer. 477-9207.

1971 MGB, MUST SELL IMMEDIately, best offer. 384-8857.

154 TRUCKS, BUSES and VANS

ENSIGN
Dodge TRUCKS
AND RECREATION VEHICLE CENTRE

QUADRA AT CALEDONIA

Top Quality Used Trucks

'69 DATSUN 1300 C.C. PICKUP
4-cylinder engine, 4-speed transmission
$1197
Sale Price
NO DOWN PAYMENT
$44 FOR 36 MONTHS

'73 MAZDA PICKUP
4-cylinder engine, 4-speed transmission
$1893
SALE PRICE
NO DOWN PAYMENT
$69 FOR 36 MONTHS

'73 INTERNAT'NAL ½-TON PICKUP
V-8 engine, automatic, radio, canopy, with boat rack.
$3696
SALE PRICE
NO DOWN PAYMENT
$107 FOR 48 MONTHS

'74 FORD F350 1-TON FLAT DECK
1,500-lb. TUC-A-WAY V-8, automatic, radio, power steering, power brakes.
$5497
SALE PRICE
NO DOWN PAYMENT
$159 for 48 MONTS

'76 DODGE D300 1-TON PICKUP
V-8, automatic, radio, power steering, power brakes, dual rear wheels, 10,000 lb. Camper Pack.
$6494
SALE PRICE
NO DOWN PAYMENT
$189 for 48 MONTHS

PLUS MANY MORE

SEE THE TRUCK SPECIALISTS AT

ENSIGN
DODGE TRUCK CENTRE QUADRA at CALEDONIA
386-2411
Ask for Truck Sales
Dealer Licence D-495B

1974 JEEP CHEROKEE, QUADRA track, 4-wheel drive, power steering, power brakes, $6000. 656-1513, 656-2340.

1974 CJ5 RENIGADE, HARD AND soft tops, winch, 5 tru-tracs on white spokes, many extras, best offer, must s

154 TRUCKS, BUSES and VANS

WILLE Has

TRUCKS

66	FORD Holmes Wrecker	$3495
71	GMC P.U. Full power	$2295
71	FORD Homles Wrecker	$5495
72	GMC ¾-ton P.U., canopy	$2595
73	DATSUN Pickup	$2795
74	FORD P.U., 30,000 miles	$3495
75	DODGE 1-ton dump	$6995
75	TOYOTA, L. box, canopy	$3595
75	FORD ¾-Ton, 4x4 P.U.	$4695

VANS

58	FORD move van	$1395
73	VANDURA 3.4 ton	$3895
74	CHEV. Karryvan, duals	$4695
74	GMC 5 ton move van	$7195
76	MAXI 15 pass. van.	$6995

RECREATIONAL

70	DODGE Camperized Van	$3295
72	DODGE mini mo. home	$7495
73	DODGE 3.4 pickup plus	
75	STARLINER 10 ft. Camper	$4595
76	DODGE camperized Maxi	$8195
76	DODGE Mini motorhome	$11,500
76	VANGUARD 22' M Home	$16,950
77	DODGE Mini Golden Ears	$8995
77	DODGE Van conversion	$5795
77	DODGE Golden ears	$11950
77	DODGE Waterval	$13295

Many more to choose from

WILLE MOTORS LTD.
Dlr. D-00840A
382-2313
OPEN 9 A.M. to 6 P.M.

'73 FORD PICKUP

New drive train, 428-C6-411 gears, great bottom-end torque, aluminum high-rise, Holley, cam, special wheels, tires, suspension, wired for camper and trailer, equalizer bar — full custom interior by Tommy's Upholstery, with built-in CB-SFB-VHF 8-track AM-FM stereo, button and tufted headliner, bucket seats, full console in black naugahyde. Special gages and full carpeting. Exterior original candy-apple red with white pin-striping and canopy, plus much more! Phone 652-1972 or 595-8611.

LEN BARKLEY
INTERNATIONAL LTD.

69	FORD dump, cat 225, 5 and 4,	$9500
71	I.H. dump, DV550, 5 and 4, air	$11,500
72	I.H. dump, DV550, 13 sp., air	$13,500
73	I.H. dump, V54-78, at. O.G.,	$15,700
75	I.H. dump, MV446, 13 sp., air	$18,500
57	HERALD ST. D-00165A	388-5508

ARTS CAR SALES
Now at 642 Burnside E.

383-8202		DL00286A
73	DATSUN ½ ton	$1995
71	CHEV. ¾ ton	$2495
71	VOLKS Van	$1595
71	DODGE ½ ton	$1695
67	FORD Van	$ 595
63	FORD Van	$795

75 TOYOTA LONG BOX 7,000 miles, radio, complete with travel-mate Camper, very clean, $5895

69 GMC ½ TON, heavy duty, 47,000 miles.
S. J. PEDEN LTD.
2855 Quesnel 386-3464
D27878

MIDAS, HAS FOR SALE 1955 Chevrolet series 20 1/2 ton 9951BF, Serial No. SC253460554YB. Bids will be accepted on the above until closing date Mon. April 4th, 1977. Vehicle can be viewed at 2445 Douglas St. between the hrs. of 8 a.m. and 5:30 p.m. All or any offers not necessarily accepted.

73 LANDCRUISER FJ-40, 8½" rims, Concorde deserters, oil temperature gauge, engine good, Bosch lights, stock rims, tires included. Assorted steering parts. No top, broken windshield, front fender damage. $2,800. 592-3005.

'65 GMC ½ TON, $1000
'68 FORD 1 TON, $1650
'69 FORD 1 TON, $2050
Great trucks, DS38A, Capri Motors. 555 Hillside. 385-3512.

1968 DELUXE MERCURY ½ ton, 390 horse power, canopy, positraction, heavy bumpers, 2 spares, A-1 shape, $1500. Seen at Art Bolster's Standard Service Station, 652-1252.

73 TOYOTA HILUX LONGBOX, heavy duty bumper and spring, custom camperette, radials, low mileage, $2,975. 478-2242.

'75 KS BLAZER, 350 CU. IN., power steering, power brakes, standard transmission, removable hardtop, with fabric top. 56100. 652-1701.

USED BUSES — CAMPERS, churches, schools, displayed at Fennell's Trailer Supply, 6459 Patricia Bay Highway.

'73 TOYOTA HILUX LONGBOX, heavy-duty bumper and spring, custom camperette, radials, low mileage, $2,975. 478-1142.

1969 MERCURY HALF-TON pickup, heavy duty springs, plus trailer hitch, very good condition. 478-4083.

USED TRUCKS
Half-ton pickups to tandems
GEORGE ENG TRUCK SALES
2610A Rock Bay Ave 385-3034

1967 I.H.C. ONE TON, BABY dual wheels with Cummins diesel. Best offer. Phone 385-9922 for information.

158 TIRES

GENERAL
PASSENGER TIRES
20% OFF
UNTIL
APRIL 2ND '77
D&D TIRE
1620 BLANSHARD
382-7283

DRESS EM UP
4x4's, vans, pickups, tires, spokers, mags. Call RICK or DAN 382-8228.
GOLDEN MILE TIRE

FOUR 13" ET DEEP DISH mags, wire wheel effect, $300. 382-4362 after 6.

TWO F50 AND TWO F70 TIRES and mags for Ford, near new. 385-0574.

TWO CRAGER S S MAGS 6" reverse, new condition. $125. 595-8023.

NEW 750X16 TRUCK TIRES. 652-1010.

160 PARTS, ACCESSORIES

HOMEMADE BUMPER AND winch, fits most trucks, $100. Phone 384-2371.

'55 CHEV. FIBREGLASS FRONT end, with tilt setup. Offers. 749-3786 after 5.

'65 SUNBEAM IMP, RUNNING, for parts or whole, also Porsche 914 Bra, 658-1120 evenings.

AMC CAST-IRON AUTOMATIC transmission and differential, fit V-8. Mike, 383-4986.

TWO 283'S NEED REBUILDING '68 Chevelle hood with scoop. Sell or trade for stock hood. 592-7203.

283 CHEV ENGINE AND STANDARD transmission, $250 or best offer. Phone 382-0704, after 5 p.m.

ONE VAN BENCH SEAT, EXcellent condition. $100. 479-5286.

WANTED: 3 VW TIRES, TO PASS test station. 478-5996.

1961 CHRYSLER, WHOLE VEHICle, good tires, radio, $40. 479-9887.

3-PASSENGER VAN SEAT, 28 volt gas generator, $50. 595-4844.

62 RAMBLER WAGON FOR parts. Phone 479-7815.

FORD CANOPY, $400 OR TRADE for small car. 478-7408.

'72 VW PANCAKE ENGINE, 30,000 miles, $200. 652-2635.

1965 FORD FOR PARTS OR whole, offers, 656-4709.

USED TRUCK AND VAN PARTS, BC. Auto Wrecking. 652-1181.

VOLKSWAGEN HIGH BACK bucket seats. 477-3307.

66 RAMBLER FOR PARTS, offers. 479-3067.

1950 PONTIAC, NEEDS WORK. Offers. 595-5483.

MANY PARTS, CHEAP. 477-1700.

160 PARTS, ACCESSORIES

WE ARE MOVING!
To 2940 Douglas St.
On April 1st, 1977
20 Per Cent Off
Volkswagen Parts
In Stock Till
March 25th, 1977
VAN ISLE auto & cycle
628 Alpha St. 386-8848

CAR STEREO
In-dash AM-FM radio and cassette player from $139.95. Expert installation available.
B.C. SOUND & RADIO SERVICE
931 FORT 383-4731

OPEN NOW
Come and see Victoria's largest stock of Hi-Performance auto accessories and parts.
Mon.-Fri. 9-9, Sat. til 5
D. G. AUTO
3244 Douglas 382-4012

FOR SALE, 1 BRAND NEW, 8-25-20, tire for truck; 4 tires, 9-20, with rims, for Dodge truck; 2 gas tanks, transmission and rear end for a Dodge 3-ton truck, axle, power take off, etc., offers, call 383-7461.

RADIATOR REPAIRS, FAST TOP quality repairs at Maurice's Auto Body, 427 Beta St., phone 386-3381, or 384-8094. Located behind the Burnside Pay and Save Gas Station.

1958 COUGAR BODY, PERFECT shape. Make an offer. Call between 8 a.m. and 5 p.m., 385-9942. Can be seen at Pandora Texaco, 680 Pandora.

Used Volkswagen Parts
Over 1 acre of VWs being dismantled. Call B.C. Auto Wrecking Ltd. 652-1181.

VICTORIA 4-WHEEL DRIVE
FREE WHEELING HUBS for any make of 4-wheel drive. D-13531.
597 Hillside at Rock Bay 386-6511

VW MOTORS
Rebuilt, $150 up, low cost parts and repairs. Import Car Centre, 2810 Rock Bay, 382-1815.

'71 FORD GALAXIE PARTS, 351 cu. in. engine and running gear, set of G70x15 tires. Also have '63 Volkswagen parts. 642-4196.

COMPLETE HEAD MACHINING, V8 heads, $89; 6 cylinder, $54; seat and guide, installations also. Call us at 383-2734.

1932 FORD GRILLE SHELL, TWO Chev 15x10 U.S. Indy mags, with G90x15 tires both excellent condition. 382-4191.

FIAT 128 PARTS BODY AND MEchanical. Datsun 1600 parts, engine, suspension. 382-1575 after 6 or 382-5432 before 6.

WANTED: STANDARD 428 C.I.D. Ford engine, or CJ or super CJ. Condition unimportant. Or whole car with this engine in it. 478-3693.

1960-1970 MERCELES BODY AND engine parts. Also 1973 Peugeot 504, parts, engine, etc. 478-3693.

FENDERS, HOOD AND GRILL for 1966 Ford; auxiliary gas tank for 67 to 72 Ford pickup. 478-6030.

EDELBROCKER TORKER 289 used 1 hour months. After 5, Dan 383-6657.

1966 DATSUN STATIONWAGON. Broken piston. For parts or for repair. Any offers. 656-3690.

'70 JEEP PICKUP HALF TON, 4x4, parts or whole. Some Ford 4-Wheel Drive parts. 478-7814.

VOLKSWAGEN TRANSAXLES, motors, ice boxes and camper. Dorper windows. 382-7580.

FOR PARTS—1968 AUSTIN 1100, motor excellent, transmission shot. Rebuilt 327, 3,000 miles. 382-2348.

1972 FIAT 128A PARTS, MOTOR and trans., seat, etc. Phone 478-2974.

JEEP PARTS, 1941 TO 72, ROLLbar, gas can carrier, rebuilt motors, 477-1784.

TIRES WANTED: 16"X6.0", AND parts for '47 Dodge. Phone Patrick, 479-5587 after noon.

'66 BEAUMONT, BODY PARTS, front end, turbo 400, rally wheels. 478-2563.

'59 JAVELIN PARTS OR WHOLE. Drive train in good condition, body rough. Ron, 479-8871.

FOR SALE: 1969 CORTINA ENgine; 1600 cc, only 17,000 miles, $135, 383-2438.

162 AUTO REPAIRS, SERVICE and TOWING

CPI
AUTO GLASS
Canadian and Foreign
Fast Service With
Guarantee
Phone John Craig
877 Fort St. 382-3166

EXPERT BODY WORK, RUST repairs, paint from $135. ICBC claims, vintage restoration. L and H Auto Body, 554 David, 382-0432.

RICHARD'S MOBILE AUTO REpairs and tuneup. We start when you stop. 383-5856.

166 CARS AND TRUCKS WANTED

CASH
For your clean used car. Phone for appointment, Vern Geisler, 386-2411, Ensign Chrysler Plymouth Ltd. DL00495A.

168 CAMPERS, TRAILERS and MOTOR HOMES

1969 ARISTOCRAT 20' TANDEM, shower, toilet, 4 burner stove, 2-way fridge, hot water heater, furnace, twin settees, excellent condition. Asking $3195. 478-1618.

1968 12 FT. TRAVEL TRAILER, sleeps 4, ice box, propane stove and toilet. Good condition, $800. 743-2868 Shawnigan Lake.

1959 GMC SCHOOL BUS, GOOD condition, camperized but needs more work, excellent for camping or skiing. $2500 or offers. 385-0601.

ALUMINIUM CANOPY — 30" high, fits regular pickup, 3 sliding glass windows, good condition, $350 or offers. 579-6127

'74 GM CAMPER SPECIAL, truck 34,000 miles with 11½' Security camper completely equipped. $8300 or offers. 386-6204.

ARISTOCRAT 16', HEADS, SHOWer, hot and cold water, two-way fridge, three-burner stove and oven, offers to $1950. 656-2262.

1971 FORD 250, GOOD CONDITion. 9½-foot Vanguard camper, furnace, stove, oven, toilet, $3900. 479-3398.

'73 VOLKSWAGEN, AUTOMATIC Safari camper, fridge, stove, furnace, toilet, awning, extras, $5300. Phone 477-5710.

1973 NOMAD, 17', TOILET, FURnace, 2-way fridge, oven, holding tank, good condition. Offers. 478-7397.

1968, 19½' SCAMPER, TANDEM wheels, fully self contained, excellent condition. $3200. 385-0560.

1972 VW CAMPER, RAISED roof, excellent condition, 28,000 miles. 382-2847.

BEST TRUCK CAMPER COMBInation available. View at 819 Byng. 595-2656.

1972 VW WESTPHALIA MOTOR home, sleeps four, top condition, economic on gas. $3950. 479-1919.

FULL SIZE CANOPY, LINED, INsulated, clearance lights, $275. 384-5889.

BOAT LOADERS CUSTOM MADE for campers, motor homes and vans. 478-3796, 478-2754.

22' TRAILER, VERY GOOD CONdition, $3,500 or best offer. 386-8106.

1975 31' PROWLER 5TH WHEEL trailer. Excellent condition, many extras. $8,500. 112-748-2370.

16½' 69' TRAVELAIRE TRAILER, sleeps 6, excellent condition, $2,795. 383-6774.

168 CAMPERS, TRAILERS and MOTOR HOMES

Garden City Auto Sales LTD.

WE REALLY Come Through for YOU!
SPRING CLEARANCE OF 1976
Motorhomes
BY BENDIX
COME IN and make your offer on any of these fine units.
No Reasonable Offer Refused

(2 ONLY)
76 Citation 26 ft.
Highliners, brand new, fully equipped. 'B' plan. Full warranty.
Suggested Retail Price
$28,650

(1 ONLY)
76 Citation 26 ft.
Highliner, brand new, fully equipped. 'A' plan. Full warranty.
Suggested Retail Price
$28,650

(1 ONLY)
76 Corsair 23½ ft.
On Ford chassis, brand new. Full warranty.
Suggested Retail Price
$22,995

(2 ONLY)
76 Citation 22 ft.
Brand new, plus full warranty.
Suggested Retail Price
$19,998

2978 Douglas
382-9111
D-001319A

VICTORIA RV CENTRE
Complete parts, welding and service departments.
DEALERS FOR:
TERRY—TAURUS—KIT AND SCAMPER RECREATIONAL VEHICLES.
Campers, Travel Trailers, motorhomes and 5th wheels.
1080 GOLDSTREAM
478-8377 DL 26205

DOGWOOD TRAILER SALES
PARTS — PROPANE
RANDEE TRAILERS AND CAMPERS 478-6841
2630 Deville Road
Dealer Licence D-27940
Highway 1 at Millstream Rd.

SIDNEY CAR MART
LEOCRAFT AND ITASCA
Motorhomes
All Trades Welcome
9757 5th St. D.01591A 656-2432

1971 23-FT. SCAMPER TRAILER. Shower, toilet, 4-burner stove, oven, furnace, 3-way fridge. Excellent condition. 112-743-4119, Shawnigan. Asking $4200.

11 FT. CAMPER
Custom built. Toilet, air-conditioner. Furnace, fridge, oven jacks. Deluxe. Reasonable offers. 478-2483.

14', 1975 TRAVELMATE, EXcellent condition, toilet, urnace, stove and fridge. Sleeps 4 comfortably. Best ofer to $2995. 479-8609.

WESTPHALIA
1970 VW camper, recent rebuilt engine, AM-FM radio. $3250. 477-0948.

1973 VANGUARD TRAILER, 13', new condition, $2400, near offer. 383-6956.

11' VANGUARD FIBREGLASS roof camper. Used 4 weeks, as new condition. 478-7804.

NEW DELUXE 8' ALUMINUM canopy, insulated, lights. 1291 Garkil Rd. 477-3562.

19' MOTOR HOME, MUST BE seen, sacrifice at $4995. 383-8302. 382-5402.

EL DORADO ALUMINUM CANopy for short box truck. $150. 382-8670.

FOR RENT: WINNEBAGO motor home, low winter rates. 477-2704.

16' KIT TRAILER, THREEburner stove, ice box, sleep six, excellent condition. 384-9096.

EASTER SPECIAL! 1972 VW Chimo camper. Like new, 41,000 miles. 382-9019.

'72 SECURITY TRAVELLER camper, 8' overhead, offers. 479-7263, after 6 p.m.

VW WESTPHALIA, 1970 CAMPER AM-FM radio, rebuilt motor, good condition. Asking $2995. 592-0568.

CASCADE TENT TRAILER, SOFT top, sleeps 4, small car tow. $275. 384-4527.

CAVEMAN CAMPER, 11', MANY extras, condition as new. Phone after 7 p.m.; 477-4633.

'72 VOLKSWAGEN WESTPHALIA, very good condition, $3500, 743-5196 Mill Bay.

14' SCOTSMAN FOR SALE, EASY tow, excellent condition. $1200. 598-4803.

CENTURY FIBREGLASS, COLlapsible tent trailer, custom zip on tent, sleeps 6-8, $1100. 598-3197.

1974 VANGUARD 10' CAMPER, furnace, 3-way fridge. $3295. Phone 743-4138.

VW WESTPHALIA CAMPER, good condition. $3200 or best offer. 479-7019.

1968 20' TRAILER COMPLETELY self-contained, good condition, $2695. 477-3727.

1969 WESTPHALIA, WITH TENT, 2 local owners, just tested, 2 new tires, $3200. 477-4724.

MOTORHOMES, 19' STEEL frame Fleury, 25' Leocraft, Jackson, 974 Goldstream. D000448.

TENT TRAILER, $250 OR offers. 479-3067.

LIGHT WEIGHT 4X4 BOX TRAILer, 8x3½' wheels. 656-2806.

TENT TRAILER, SOFT TOP, ON display in good condition. 477-3606.

1975 30-FT. TERRY TRAILER, excellent condition, $7500. 474-1762.

168 CAMPERS, TRAILERS and MOTOR HOMES

DOMINION MOTORS
HOME OF
LAYTON — HOLIDAIRE TRAILERS
GALAXIE CAMPERS and CANOPIES
CHINOOK MOTORHOMES

SAVE NOW!
75 CHEV ½ TON
Pickup, auto., power steering, radio, low mileage, heavy duty, with 30" canopy.
Was $4490 NOW $4290

74 TIOGA
22 FT. MOTORHOME includes toilet, tub, vanity, large 3-way fridge, ducted heating, 4-burner stove and oven, stereo, sleeps six on Dodge Chassis with V-8 auto., power steering, power brakes, cruise control, only 15,600 miles.
ONLY $11,995

76 CHINOOK
18 FT. + MOTORHOME
Fully self-contained, large 2-way fridge, automatic ducted heating, stove, oven, on Dodge chassis with V-8 auto., power steering, power brakes, cruise control, also with truck air. Only 7,500 miles.
1977 New Price $19,400
TODAY VALUE AT
ONLY $16,500

LEISURAMA
Coming
April 16, 17, 18
Come See Our
CHINOOKS!
FRIJILOIC automatic, safety latch for your fridge door, $3.95.
PARTS, ACCESSORIES REPAIRS
HOURS OPEN
MON. to SAT., 8 A.M. to 5 P.M.
1703 BLANSHARD ST.
(Across from Hudson's Bay parking lot), Victoria, B.C., 385-8072.
Dealer Licence Number D-5536

S. J. PEDEN
LTD.
VANGUARD
JUST ARRIVED
Vanguard 20 ft.
Tandem
Trailer. This deluxe trailer features full self-containment even a tub. Vanguard superior quality at a price you can afford!
VANGUARD VAN CONVERSION This popular floor plan features 12v plus 110v refrigerator, furnace, even a bathroom, all on a popular Ford 150 chassis.
SEE THE COMPLETE LINE OF Quality Vanguard Campers, Trailers, Mini-Motorhomes.

PARTS AND ACCESSORIES
Now is the time to ready your R.V. for fun filled outings. Drop in and browse in our complete parts and accessories store.
Many Useful Items on Sale!

-VAN TOPS-
RENTALS
MOTORHOMES — CAMPERS
RESERVE NOW
S. J. PEDEN
LTD.
2855 Quesnel St.
D-13432
386-3464

BOB'S
MOBILE HOMES LTD.
25 Crease DL 00414A 386-3623

1977 23' NOMAD $6295

USED
18' NOMAD tandem $4395
16' SOUTH Park $3195
26' NOMAD $6550
LEISURE CRAFT tent trailer $ 595

TRAVEL TRAILERS
5TH WHEELS
MINIHOMES
PARTS—PROPANE
SERVICE
FENNELL'S
TRAILER SUPPLIES LTD.
Parts—Propane—Repairs
CANOPIES
2 styles of VAN-TOPS
Custom Building and Van Conversions
6459 Patricia Bay Hwy.
652-3941
OPEN 7 DAYS A WEEK

OKANAGAN
CAMPERS—TRAILERS
—REPAIRS—
Parts and Accessories
We Install Jacks, Appliances
Auxiliary Batteries, etc.
LOGAN'S R.V. SERVICE CENTRE
650 Burnside near Douglas
384-0213

1975 BON-AIR HARDTOP TENT trailer used one season, sleeps 6, 3-burner propane stove, ice box, wardrobe, water hookup, holding tanks, electric 12-volt hookup, many extras $2200 or best offer. 478-1043 after 4 p.m.

1975 SECURITY 5TH WHEELER, 22', 3-way fridge, 3-burner range, oven, toilet, shower, furnace. Excellent condition. $7,000. Located at Campbell River. 477-5491.

CAMPER, FITS LONG OR SHORT box import truck. Toilet, 3-way fridge, oven battery pack, roof rack, jacks, intercom. $2000. 479-3471.

WELL-KEPT "ROADWAY" 16X8 — Stove, fridge, toilet, use propane, electric or battery. Carpeted. 479-4572, 479-5803. Fort Victoria Trailer Park, No. 74.

FIFTH WHEEL
27½ Terry, front bath, good living space, large fridge, top oven. 384-1498.

AIRSTREAM '73, THIRTY-ONE feet. Top condition; exquisite inside and out. Appointments 479-4485, after 5:30 p.m."

CUSTOM-MADE CAB OVER camper for short box import, sleeps 4, ice box, 3-burner stove, good condition. Offers, 595-3832.

1973 8½' FLEETCRAFT CAMPER four burner stove, oven, fridge and furnace. Easy boat loader. Sleeps six. $2800. 656-5208.

WANTED TO RENT IN JUNE: Volkswagen Westphalia or equivalent. Phone 478-2647.

ROAMIN' HOMES
Mini Motor Home rentals
652-2914

SNOW-BIRD RECREATIONS LTD.
1640 Cedar Hill X Rd. 477-7713
Campers—Trailers—Van Inserts

10'6" CAMPER, ALL UTILITIES, must be seen. 1407 Hastings.

OKANAGAN CAMPERETTE, FOR import truck. $395. 478-2705.

168 CAMPERS, TRAILERS and MOTOR HOMES

COASTLINE R.V. PARTS
—Equalizer Hitches, $100
—Hydraulic Brake controls, $20
—Stabilizer Jacks (4), $18
—Fire Extinguishers, $11.95
—Automatic Awnings, 10 per cent off
—Air Conditioners, 10 per cent off
—Trailer mirrors, $15.95 pr.
—Toilet Chemical
—Sewer fittings
—TV Antennas
PLUS MUCH MORE
Trailers—Motorhomes
—Tent Trailers—

20 Ft. Trav-L-Mate
New tandem, loaded, tub and shower, ducted furnace, convertor charger, battery clock. Light weight. Super nice trailer.

COASTLINE TRAILER CENTRE
1621 Island Hwy. 478-0933
(Across from Colwood's Farmers Market). Mon.-Sat. 10 a.m. 'til 5 p.m., Sun. 1-5 p.m. D-13719.

ARE YOUR TRUCK SPRINGS ADEQUATE?
We sell and install DENDOFF overload springs for all trucks including imports! Phone 384-0213.
Logan's R.V. Service Centre
650 Burnside East, near Douglas

WHY NOT SPRUCE UP YOUR camper or boat. Camper and boat cushions custom made. Any size, any shape, all material in stock. Hurry for best selection. Tillicum Furniture, 2612 Sooke Rd. near Jacklin, 478-0522.

1975 27-FT. ITASCA MOTOR home, mint condition, only 4,700 miles, 454 Chev, air-conditioning, light plant, many other options. Must sacrifice. $23,000 firm. 382-1526.

HARDTOP 1975 LIONAL 80, stove, sink, ice box, built-in furnace, twin propane tanks, spare wheel and cover, four jacks, sleeps six, weight 970 lbs. great for small car, $1400. 656-1966.

COMPLETE UNIT, ROAD ready, 1975 17' Vanguard trailer and 1969 GMC, V8, 350 automatic ¾ ton, $5500 or nearest offer. 592-2543.

169 MOBILE HOMES AND PARKS

Robinhood
THIS WEEKEND
Come in and see a FULLY completed home including front yard and fencing. SERVICE. We do a complete line of service on any mobile or modular home. If you need work done give us a call TODAY.
FRANCHISE DEALER FOR
HOMCO AND MANCO
2714 Sooke Rd. 478-9912, 478-9517
DL 00422A
OPEN 7 DAYS A WEEK

OPEN HOUSE
SAT. and SUN. 2-4 P.M.
DOUBLEWIDE
on .44 Acre
Hidden in the trees on pretty .44 acre lot this 2 bedroom, 1 yr. old mobile offers all conveniences with minimum upkeep. Spacious rooms and loads of storage. Priced to sell at $40,500. Drop In SAT. or SUN. Located on Sooke Rd. just past 17 mile house.
MARILYN MOORE 478-2482
JO LENNOX 478-2563
388-7275 Pager 769
Homefinders, Hwy and Redekop

TRADE UP
We are offering you the opportunity to receive a guaranteed trade-in value for your home against the purchase of one of our new homes.
OPEN DAILY 9-9
Ronyvon
974 GOLDSTREAM
478-2328 DL01539A 478-1343
642-4416 Sooke 474-1928 Eves.

WRONG LOCATION
We can trade your home on one of our trade-ins loocated in Victoria area parks. We may have the ideal home for you.
RONYVON 974 GOLDSTREAM
OPEN DAILY 9-9
478-2325 DL01539A 478-1343
642-4416 Sooke 474-1928 Eves.

NEAR NEW TWO-BEDROOM double wide mobile home, attractively skirted, porch and storage shed, shag carpet in master bedroom and living room, range and fridge included, private country living three miles from Ladysmith. Ideal first home set up. Can be left as is with space rent reasonable to right party. Phone 112-245-4591.

WHY RENT.
When you can own this neat 12x62 2-bedroom home for under $250 mo. Family home in parklike setting.
FRIENDLY MOBILE HOMES
1-1002 Goldstream DL01635A
Victoria, 474-1288
Shawnigan Lake, 743-4035

LOG HOUSE
1550 sq. ft. Ready to be delivered to your location or can quote on your choice of plans.
FRIENDLY MOBILE HOMES
1-1002 Goldstream DL 01635A
Victoria, 474-1288
Shawnigan Lake, 743-4036

NEW MOBILE HOME SITES now opened. Cement slabs, carports and storage areas, 2 blocks from great fishing. Adults only. No pets. Dirk's Trailer Land, R.R. 1 Wilkinson Rd., Comox, B.C. 339-4278. 2 blocks south Powell River ferry.

A BIG ONE
Large 24x64 D/W, 1976 model on large ¼-acre lot in spacious park. Country style living you'll love.
FRIENDLY MOBILE HOMES
Victoria 474-1288 DL01635A
Shawnigan Lake, 743-4036

IMMACULATE, COMFORTABLE and warm, owner occupied in fully developed adult park, 12x54 plus insulated wired cabana, tool shed, large pad, double parking, landscaped and fenced. Stove, fridge, drapes included. 478-5139.

1974 12X62 STATESMAN TWO bedroom, carpeted semi-enclosed deck, patio doors, lot fenced and landscaped with storage shed. Located Hidden Valley Park. $20,000 or nearest offer. Phone Saturday through Tuesday, 478-0293.

HAVE A STEAL
of a buy on 1975 D/W. Owner needs cash now.
FRIENDLY MOBILE HOMES
1-1002 Goldstream DL01635A
Victoria, 474-1288
Shawnigan Lake, 743-4036

SACRIFICE — $3,000 LESS THAN cost, 12x62 Langford. Expanndo living room, wood burning heatalator fireplace, sunny 10x16 addition, sundeck, fully fenced yard, washer and dryer. $18,900 or offers. 478-9272.

2-BEDROOM, 12X56 MOBILE home, large living room and kitchen, Langford area. Fridge, stove, wall-to-wall shag, drapes included. Large secluded patio. Make offers, $14,900. 478-7193.

14' WIDE HOMES
GOLDSTREAM
MOBILE HOMES LTD.
78-1751 2994 Jacklin Rd.
D.L. 01280A

SACRIFICE
10x45, 2 bedrm. Must be moved.
FRIENDLY MOBILE HOMES
Victoria 474-1288 DL01635A
Shawnigan Lake, 743-4036

MOBILE HOME FOR SALE IN quiet adult park in Sooke area, 12x50, 2 bedrooms, fridge, stove, washer and dryer, new carpeting and storage shed included. 642-5889.

MUST BE MOVED. OFFERS ACcepted until April 9—12x66 '72 Ambassador, three bedrooms, front master bedroom with ensuite, five appliances. 642-3393.

CUSTOM BUILT MOTOR HOME, 34', $15,000. 386-0355.

169 MOBILE HOMES AND PARKS

IMPALA CAMPING WORLD
TENT TRAILERS!!
Lionel, Lextra, Leisurecraft
11 floor plans on display
from $795
BOOK RENTALS NOW
TRAVEL TRAILERS and 5THS
Allio's kit Road Rangers, Boler, Sprite, Cygnet!!
"WINNEBAGO"
Minnie Winnies, 20 RG and 23RB. Braves 21' and 25RT, Chieftain 26RK. Sportsman's Den.
EMPRESS AQUARIUS
Propane — Accessories
Service — Sani-Station
7 DAYS A WEEK 656-5504
Pat Bay Hwy., Sidney Dlr. 26-635

"GOOD USED R.V.'S"
1974 — TERRY 13½' with hitch $1795
1973 SKYLARK 16', like new $2995
1975 SLUMBER QUEEN 8' truck camper, fully equipped, only $2795
1973 COACHMAN self cont. Tandem 24' trailer. $4795

IMPALA CAMPING WORLD
"HIDDEN VALLEY"
12x68 CHANCELLOR 3-Bed.
24x48 MARINER 3-Bed.
25x36 WESTWIND 2-Bed.
12x48 CHANCELLOR 2-Bed.
Completely landscaped with full skirting and sundecks, now available. Open for inspection, by appointment. To see these four quality homes phone 478-6434 or 478-0034.
ADMIRAL HOMES LTD.
2300 Florence Lake Rd., Victoria
MCD: 01343A

TRADE INS from GUARDIAN VILLAGE
3-bedroom to 5 line Neonex Estate on a lovely high lot in Langford. Under $20,000. Immediate possession. Phone 474-1811.

CORWIL COACHES LTD
6947 Grant Rd., Sooke DL01541A

CONDOMINIUMS? APARTments? Choose a mobile home!!! Lower down payment. Monthly payments to own home owner tax grant. 50 pre-owned set up units. Al, 383-3674, DL 01539A, Ronyvon, 478-2325, 642-4416, Pedder Bay 63x12 — 2 bdrm., 11 miles to Victoria. Fisherman's Paradise. Large fenced lot. $19,445.

TRADE-INS WANTED
We have new homes and used homes available on prime sites throughout Greater Victoria. We have a guaranteed trade-in plan available to all of our clients.
RONYVON 974 GOLDSTREAM
OPEN DAILY 9-9
478-2325 DL-01539A 478-1343
642-4416 Sooke 474-1928 Eves.

SPECIAL THIS WEEK
Like new home located at Colwood Corners, Victoria Bus Route, 2-bedrms., large porch and shed. Shopping entre two blocks away.
RONYVON 974 GOLDSTREAM
OPEN DAILY 9-9
478-2325 DL-01539A 478-1343
642-4416 Sooke 474-1928 Eves.

REDUCED $2000.
This home has a built in addition. Nice fenced yard. Owner has been transferred back East. Price reduced to $16,500.
RONYVON 974 GOLDSTREAM
OPEN DAILY 9-9
478-2325 DL-01539A 478-1343
642-4416 Sooke 474-1928 eves.

LANNON CREEK
14x70 to be located on beautiful view lot. Saseenos area, Sooke. From $18,900.
FRIENDLY MOBILE HOMES
1-1002 Goldstream zDL 01635A
Victoria 474-1288
Shawnigan Lake 743-4036

WANT TO LIVE
close in? Nice 12 wide 2 bdrm., 5 mins. from downtown. Large addition, storage shed and sunporch.
FRIENDLY MOBILE HOMES
1-1002 Goldstream DL01635A
Victoria, 474-1288
Shawnigan Lake, 743-4036

$16,995
New 2-Bedroom
LEADER
Galley Kitchen, D.R.
Furnished and Set Up
TRIANGLE HOMES (Victoria) Ltd.
DL-01668A 478-1774

SPECIAL!
One 10x50 2 bedroom, city bus line; two 12x64 2 and 3 bedroom, bus. line; one 24x44 double wide, private lot. Terms to suit you. OAC. 592-0289 or 384-8075 pager 240. Newsteed Homes Ltd. DL 00364A.

NEED A GOOD
home? We have over 100 located to choose from. Drop in for coffee and talk to us about your needs. We try to please.
FRIENDLY MOBILE HOMES
1-1002 Goldstream DL01635A
Victoria, 474-1288
Shawnigan Lake, 743-4036

HAVE ONE
Beautiful double wide, 24x52 1976 model. Can locate in any of 3 different areas — your choice. Must be seen.
FRIENDLY MOBILE HOMES
1-1002 Goldstream DL01635A
Victoria, 474-1288
Shawnigan Lake, 743-4036

A RTAL DEAL
1974 12x68 3-bedrm. family park. Will accept ¾-ton truck on down payment.
FRIENDLY MOBILE HOMES
1-1002 Goldstream DL01635A
Victoria, 474-1288
Shawnigan Lake, 743-4036

HAPPY VALLEY
12x68 — In private fenced yard. Furnished completely or unfurnished, three bedrooms, thermopane with screens, drapes, shed. Excellent condition. Come and see. 478-0865, after 6, or weekends.

HAVE NEW 1976, 12X68 MODELS available — can locate on our pad or yours.
FRIENDLY MOBILE HOMES DL01635A
Victoria 474-1288
Shawnigan Lake 743-4036

NEED SERVICE, STEPS, DECKing, additions or repairs — call us for a free estimate. Service Department.
FRIENDLY MOBILE HOMES
474-1280 DLO 1635A

1975 CHANCELLOR, 24X65 DOUble wide trailer, $24,000. At Ben's Marina, Youbou. $70 per month trailer pad rental. Access to beach. 745-3785.

LADYSMITH — 1974 2-BEDROOM, 12x68 in new condition. Situated in beautiful adult park. No pets. Pad rental $75. Price $14,500. Phone 112-245-3760.

PARKSVILLE — 12X60 2-BEDroom in attractive adult park. Pad rental $65. Price $12,900. 112-248-5317.

SHERRIDAN HEIGHTS
New homes on large lots, all sizes. Phone Len 642-3237 or 388-6275 Pager 736. DL-01719A.

Private
Furnished trailer and property for sale. After 5 p.m. and weekends 478-5131.

12X64 LAMPLIGHTER 2 BEDrooms, utility, 3 doors, carport, front and back porches. In Sooke Park. $14,500. 642-3697.

NEAT 12X64 TIP OUT AND extras in quiet adult park near bus, stores, Jackson 974 Goldstream. D 000448.

MUST SELL, 12X60, 2 BEDROOM Neonex Imperial, partly furnished, very nice condition, set in quiet, adult section. 112-743-9194.

1972 12X68 MONARCH, 2 BEDrooms. Must be relocated. Offers. 383-4756 after 4 p.m.

BEAUTIFUL DOUBLEWIDE AT singlewide price. 518,900. 385-8385.

169 MOBILE HOMES AND PARKS

Robinhood
SALES AND SERVICE
See our waterfront mobile home park. Spacious sites in country setting.
Many new homes available for viewing. Mobile and A277 Modular. View a double wide home with a complete exterior in cedar siding.
Excellent 12x48 1973 2 BR. Large lot. Well landscaped, tool shed. This home is very clean and well kept. Make an offer. L3224
This weeks Special. 10x50 2 BR. home. 10 mins. from downtown. A steal at only $8,800 L3229
Like to own your own near new 3 BR. home in fully landscaped park, 16x18 living room, large sundeck and porch. $21,450 O.B.O. L3222
14' wide also available.
FRANCHISE DEALER FOR
HOMCO AND MANCO
2714 Sooke Rd. 478-9912, 478-9517
DL 00422A
OPEN 7 DAYS A WEEK

BUYING OR SELLING?
For a sincere interest in your needs call:
FRIENDLY MOBILE HOMES
1-1002 Goldstream Ave., Victoria
474-1288 DL01635A

MOBILE HOME SPACES. TWO months free rent. Phone Duncan. 748-8871.

175 HOTELS

D

200 APARTMENTS TO RENT UNFURNISHED

BROWN BROS. on BLANSHARD

"People Helping People"

TWO-BEDROOM SUITES

$200.18 — 5 Avon Court, 490 Vancouver St. Elderly persons preferred.

$243.00 — Ellery Apts., 837 Ellery St. Children welcome.

$260.00-$285.00 — Gordreau Apts., 129, 131, 135 Gorge Rd. East.

$251.51 — 309 Lord Essex, 240 Simcoe St.

$190.66 — 121 Lord Nelson, 1615 Belmont Ave. Available May 1.

$295.00-$310.00 — Manchester Court, 565 Manchester St.

$275.00-$285.00—Pandale Place, 1368 Pandora Ave.

$290.00-$320.00—Redwood Park, 155, 157 Gorge Rd. East.

$435.00-$525.00 — Village Oaks, 2125 Oak Bay Ave.

$275.00-$280.00 — Wychbury Court, 1037 Wychbury Ave.

$350.00 — 216-1009 McKenzie Ave. Pool, sauna, tennis court. Available May 1 to Sept. 1. Furnished.

$350.00 — 111 University Park Terrace, 1870 McKenzie Ave.

ONE-BEDROOM SUITES

$178.61-$186.25 — Antrim Court, 2310 Quadra St. Available Immediately.

$163.58 — 110 Barrington Manor, 2174 Cadboro Bay Rd. Available May 1.

$220.00 — 101 Caprice Apts., 429 Linden Ave.

$198.77-$205.79 — Don Quadra, 3244 Quadra St.

$198.00-$207.50 — Ellery Apts., 837 Ellery St. Children welcome.

$220.00 — Gordreau Apts., 129, 131, 135 Gorge Rd. East.

$179.50-$190.65 — Greenleaves Apts., 2523 Wark St.

$184.73— 305 Hollyview Arms, 1180 View St.

$204.17 — 406 Hollyview Arms, 1180 View St.

$183.74 — 14 London Flats, 1321 Broad St.

$215.00-$225.00 — Manchester Court, 655 Manchester St.

$220.00-$230.00 — Pandale Place, 1368 Pandora Ave.

$220.00-$240.00 — Redwood Park, 155, 157 Gorge Rd. East.

$198.49 — 407 Wellington Manor, 1670 Fort St. Available May 1.

$220.00-$225.00 — Wychbury Court, 1037 Wychbury Ave.

$199.41 — 110 Woodridge Manor, 2230 Cadboro Bay Rd.

BACHELOR SUITES

$152.92 — 304 Greenleaves Apts., 2532 Wark St.

$168.95 — 201 Lord Michigan, 235 Michigan St.

All rents quoted are current.

For further information call: BROWN BROS. on BLANSHARD 385-8771 (anytime)

NO INCREASE REDWOOD PARK

(155, 157 Gorge Rd. E.)

No rent increase during 1977 and 1978 if you take occupancy before June 1, 1977.

Save money while at the same time enjoy living in a completely modern apartment on the quiet Gorge Waters featuring:

Covered parking
Swimming Pool
Sauna
Recreation Area

Priced to rent from $220.00 for one-bedroom suites and from $295.00 for two-bedroom suites.

Please call our resident manager at 382-6407 for appointment to view or:

For further information call: BROWN BROS. on BLANSHARD 385-8771 (anytime)

CAMPUS COURT

1631-1641 McKenzie Avenue
—Near University, shopping and buses.
—New partially furnished suites.
—FREE RACQUET CLUB MEMBERSHIP

477-0011 477-2612

CHATEAU VICTORIA

HOTEL and ROOFTOP
PARROT HOUSE RESTAURANT
740 BURDETT AVE.
382-4221

829 ADMIRALS

1-Bedrm $215. One child welcome. Available now. Kilmarnock Holding Ltd, 595-2434, 384-5889.

1939 LEE

Modern building. Close to Jubilee Hospital. Has sauna and whirlpool. 1 bedroom vacancies. Phone Mrs. Henderson, 592-6770.

KILMARNOCK HOLDINGS LTD. 595-2434

DOWLER MANOR

2549 DOWLER PL.

Large, 2-bedroom suites $265 to $280.

CHILDREN WELCOME

Near schools, shopping and bus. Drapes, wall-to-wall carpet, elevator. Please call Resident Manager, 383-6995 or business office 9-5 383-6141. No pets.

CHATEAU ROCKLAND

Admirals Square

Spacious apartment suites for rent in an exciting residential mall complex, 1315 Esquimalt Rd. 1-bedroom suites from $190. 2-bedroom suites from $220. Free underground parking and cablevision. To view contact manager at 388-9311 or 388-7851.

909 MARKET ST.
NEAR TOPAZ PARK

New 1 and 2-BR suites from $190.00 per month. Includes cablevision, coin-op laundry, hot-water and parking, children welcome. Call resident manager E. Kenny 383-9139 or BOORMAN INVESTMENT CO. LTD. 1111 Government St. 386-7521

200 APARTMENTS TO RENT UNFURNISHED

Luxurious 2-Bedroom Approx. 1,100 to 1,500 Sq. Ft.

NOW RENTING

BEACON HILL PLAZA

151 ST. ANDREW
140 DOUGLAS ST.

Beacon and Simcoe
Across from Beautiful Beacon Hill Park

—Woodburning fireplaces in all 2-bedroom suites.
—Penthouses with cathedral ceilings and lofts — cedar fireplaces and heavy hand-split cedar shake roof.
—Private gardens for ground-floor suites with generous patios, cedar trellises and arbors.
—Creative landscaping and inner courtyard with shuffleboard, underground parking.
—Spectacular views of ocean, mountains, inner harbour and Parliament Buildings.
—(Live in Victoria's finest apartment), close to ocean waterfronts and downtown shopping — across from beautiful Beacon Hill Park.

ADULT-ORIENTED

2-bedroom with two 4-piece baths from $350

2-BEDROOM PENTHOUSES from $395

STUDIO with fireplace.

LUXURIOUS IN SPACE BY APPOINTMENT 384-5242

CHILDREN WELCOME

NEAR NEW BUILDING
899 CRAIGFLOWER
In Esquimalt

Just 5 Min. from downtown Victoria
SUITES FROM $210
384-0249
Tod-Hackett Construction Ltd.

KAMEL POINT VILLAGE
DALLAS ROAD

Deluxe 1100 sq. ft. 2-bedroom apartments, fridge, stove, carpeting included. Two with ocean view and some take small children. Rents from $252 to $264. All utilities extra. 382-6090.

BEACON HILL PARK, ONE only 2-bedroom apartment in Villa Royal, 964 Hayward, newly decorated, available April 1st, $295 monthly, including fridge, stove, cablevision, swirl pool, sauna, hobby shop, room and tea lounge, and billiard room. 479-8022, 382-1414.

UNIVERSITY GARDEN HOMES

Townhouses incldde fridge, stove, drapes, heat, hot water, cablevision, parking, hardwood floors, 1½ baths, washer-dryer hookup, family room and spacious lawns. 2 bedrooms, $305.50, 3 bedrooms, $371.50. Children welcome, no pets. 595-2683.

1 BEDRM. $195

908 Market St. Newer building in quiet cul de sac. Cablevision and parking included. Games room and sauna. Close to buses at Hillside and Quadra. Phone, 382-4419 or 478-0225.

Wedgewood Terrace 1655 Chambers

Large 1 bedroom suite, close to downtown no children, no pets, adult block. 384-6353.

MODERN 1-BEDROOM APT.
$190
AVAILABLE MAY 1ST

High Hillside area, new w-w, heat, water, cable, parking, stove, fridge, drapes, washer dryer facilities supplied. 479-3402 or 385-1000.

— ESQUIMALT —

Available April 1st, 1-bedroom suite on 3rd floor front. Building is especially suited to senior adults. Rent of this suite is $177.37 per month. Please call 382-0626. No pets please.

UPPER HOUSE, TWO BEDrooms, fireplace, stove, fridge, self-contained, terms negotiable. 1320 Finlayson, 479-1180, weekdays after 6 p.m., Saturday 12-2 p.m. and 5-7:30 p.m., Sunday after 1.

SIR JOHN FRANKLIN APART., 3287 QUADRA STREET

Available now one bedroom deluxe suites $189-$205, in quiet adult building, bus stop at door. Viewing daily 1-3 or phone 658-5132.

3 BEDROOM SUITE, UPSTAIRS, for rent, living room, kitchen, washroom, electric stove and fridge, unfurnished, oil heat, 510 Cecilia, rent $225. Includes heat, 384-2894.

U-VIC AREA, DELUXE GROUND floor suite, fridge, stove, suitable for two working persons or students, $250. Utilities included 477-9970.

AVAILABLE APRIL 15TH, COZY, self-contained bachelor suite, 3-mile circle, right on bus line. 384-0953.

3-BEDROOM SUITE INCLUDING heat, water, stove and fridge. Mayfair area, 540 Manchester Road. 384-2894.

AVAILABLE APRIL 1ST, 1-BEDroom unfurnished apartment for mature or retired couples only. No children. 384-5416.

1100 HILLSIDE, 1-BEDROOM, wall to wall, May 1st, suits older person, no children, no pets. Phone Mr. Webb, 385-2481.

FOR APRIL 1ST

1-bedroom, $195.70. Extra large 1-bedroom, $202. 598-8346.

ONE BNEDROOM SUITE WALL to wall, $170. Esquimalt, small pets allowed. 479-8072.

$162 — LARGE STUDIO SUITE, with separate sleeping area, quiet street. 592-0988.

ALL NEW INSIDE, 2 BEDrooms, character suite, in large house, $239, over 25, 592-0988.

JAMES BAY AREA, ALL SUITES with cablevision, 180 Croft St., 383-5151, 386-7302.

LARGE 2 BEDROOM IN BURNside-Harriet area. $250 per month, available immediately. 477-0548.

2-ROOM BASEMENT SUITE, VIC High area. $160. 2021 Stanley Ave. 595-6185.

DUNSMUIR ROYALE, 801 ESQUIMALT Rd., one bachelor suite $178, available April 1st. 386-3751.

ONE AND TWO-BEDROOM suites for rent in Sidney, 656-2388.

200 APARTMENTS TO RENT UNFURNISHED

AMBLEWOOD

DEVELOPMENTS LTD.

"WE CARE— CONSCIENTIOUS OWNERS AND MANAGEMENT"

Quadra Woods

4038 QUADRA ST.

New, unique apts., 5 acre wooded area, and the only apartment featuring thermopane windows.
1-Bedroom from $210
2-Bedroom from $275
Mr. Harris — 479-5688
Mrs. Evans — 479-8793

CAPSTAN COURT

630 HEAD ST.

New, smaller, quiet, adult, convenient to shops and buses.
1-Bedroom from $199
2-Bedroom from $260
Mrs. Townsend — 384-4732

Ellery Manor

855 ELLERY STREET

Contr. entrance, children accepted. New and Clean.
1-Bedroom $200.57
2-Bedroom $243.11
3-Bedroom $287.50
Mr. Perkins — 382-2942

Sir Francis Drake

335 ST. JAMES STREET

Clean, quiet, adult. Sauna, close to shops.
1-Bedroom from $194
2-Bedroom from $242
Mrs. Gray — 382-8071

April Manor

2530 WARK STREET

Close-in, ideal bachelor, walking distance to town.
1-Bedroom $185
2 Bachelor $165
Mr. Graves — 385-8832

NOW RENTING PANDALE PLACE

1368 Pandora Ave.

Available for April, start the spring in a bright fresh new suite conveniently located close to town. One bedroom suites from $215.00, two bedrooms suites from $275.00. Featuring large kitchens with plenty of cupboard and counter space.

For further information call: BROWN BROS. on BLANSHARD 385-8771 (any time)

JAMES BAY

TOWNHOUSE

Modern two-bedroom from $277.00.

Newly decorated, spacious two-bedroom, $250.00. Available immediately.

BACHELORS

Newly decorated at $170 and $133.

PHONE MR. HALL 384-4335 or 386-3451

NOW RENTING

FREE RENT until April 15

2549 DOWLER PLACE

Large 2-bedroom modern apartments, controlled entrance, elevator. Close to schools and downtown. Children welcome.

PHONE 383-6995

WINDSOR COURT
252, 254, 258 GORGE RD. E.

Large comfortable suites in adult apartment complex. These spacious units include heat.

For your enjoyment and recreation we offer 50 ft. heated indoor pool, swirl pool, saunas, squash court, tennis court and universal gym.

1 bedroom suites $215-$230
2 bedroom suites $270-$300
2 bedroom, 2 full bathrooms $320

sorry
No Children or Pets

Resident Mangers:
Mr. and Mrs. Hand 383-5059
Mr. and Mrs. Innis 384-3430
Office Mon. to Fri. 9-5
388-4555

GORDREAU
129, 131, 135 Gorge Rd. E.

Down the driveway past the Dingle House — a quiet waterfront setting, featuring: SWIMMING POOL, SAUNA, SWIRL POOL, RECREATION ROOM. One-bedroom suites from $185.00 and two-bedrooms from $280.00. Please call our Resident Mangers at 382-0981, 383-6436, 383-0530 or:

For further information call: BROWN BROS. on BLANSHARD 385-8771 (anytime)

HARRISON HOUSE

JOHNSON-PANDORA AREA

1 bedroom and 2 bedroom available, $189 to $239. Heat, cablevision, parking and lockers included in rent.

595-0762 or 595-2434
KILMARNOCK HOLDINGS LTD.

ONE-BEDRM., $191.95

1555 Richmond, 2nd floor, adults only, available May 1st. Phone Manager between 9 a.m. and 5 p.m. for appointment, 598-6191.

APARTMENTS AVAILABLE — bachelors, $175. 1 bedroom, $300. Young children welcome, includes wall-to-wall, drapes, parking, heat and cable. Bay-Fernwood area. Call 383-9948 after 5 p.m.

FOR SALE OR LEASE, IMMEDIately, luxury 1-bedroom apartment, 22nd floor, overlooking Beacon Hill Park. Pool and sauna included, $320 per month. Contact manager, 647 Michigan.

2-BEDROOM TOWNHOUSE

James Bay, brand new, w-w carpet, stove, fridge, $360. 477-5724, 386-1434.

JAMES BAY, LARGE BACHElor, $175. Phone 592-2185.

200 APARTMENTS TO RENT UNFURNISHED

QUADRA TERRACE

QUADRA & CALEDONIA

Deluxe 1-BR suites. A unique new building close to town and recreation facilities.

OPEN TO VIEW
DAILY INCLUDING SUNDAY
1-4 P.M.

1253 ESQ. RD.

New large suites close to shops and recreation. 1 BR and bach from $180.

OPEN TO VIEW
SAT. 1- 4 P.M.

404 DUNDAS

An excellent new building on a quiet street close to town. 1 BR, from $205. Some with waterview.

CHILDREN AND SMALL PETS WELCOME IN ABOVE BUILDINGS

GRAHAM HOUSE
1110 Queens at Cook

Large bright suites with balconies. Bach. $153, 1 BR $192, 2 BR $285. Heat and cable included. Adult building.

ROCKMERE MANOR
1144 Rockland

Large bach. suite $182. Heat and cable incl. Adult building.

SEASPRAY PROPERTIES LTD.
386-3124 Anytime or
FRANK STAPLES 477-9177
After 7 p.m. and weekends

VILLAGE OAKS

(2125 Oak Bay Avenue)

Superior construction, deluxe appointments combine to make Village Oaks one of the finest residences offered on today's market. Two and three bedroom suites with master ensuite, deep, pile carpets throughout, undercover parking, dishwasher and garburator are just a few of the fine features. From 1300 to 1600 square feet, priced to rent at $433.00 to $525.00. Adults only, no pets allowed. For appointment to view please call:

BROWN BROS. on BLANSHARD 385-8771 (anytime)

Brand New Apartment Now Renting 795 Fairview Esquimalt Available April 1

—1 Bedroom from $220.
—2 Bedroom from $270.

Controlled entrance, elevator, wall-to-wall carpet, drapes, colored appliances, laundry facilities, roof garden. CHILDREN AND SMALL PETS WELCOME.

To View Contact Stein Construction Co. Ltd. 477-2787

Royal Graham

2648 Graham St.

1-bedroom $195-$220

Quiet locality
Close to stores and bus
No pets.
Please call
Resident Mangers,
Mr. and Mrs. Brant
382-9454.
Chateau Rockland
Apartments Ltd.

ELLERY APARTMENTS

(837 Ellery St.)

One- and two-bedroom suites available from $198.00 to $243.00. Children welcome. Covered parking available. Please call resident manager at 386-0045 or

For further information call: BROWN BROS. on BLANSHARD 385-8771 (anytime)

BACHELOR SUITE FOR RENT, $157.50 to $165, wall-to-wall, stove, fridge, cablevision, heat and sauna, games room, parking included. Good bus service. Lap dogs welcome. Phone after 4 p.m., 386-7245.

VIC WEST 1-BEDROOM APARTments over-looking harbour, mature adults only, heat and cable included, sorry no pets. Call 386-7317 Monday to Saturday 4-9 p.m.

VICTORIAN APT.
2111 ERING ROAD

Bachelor Suite $140. Bedroom suite $160. Parent with child welcome. Res. Mgr. 385-2584. British American Realty Ltd.

DELUXE CONDOMINIUM NEXT to Racquet Club and University, nice quiet area with bus stop at front door, all amenities, available May 1st. 477-8491.

BEACON HILL PARK AREA, two 2-bedroom apartments, $260 and $295. One bachelor, $165. Ideal for retired people. adults, no pets. 385-7644, 592-9516.

$185. NEAR PARK AND TOWN. Tastefully redecorated and carpeted one bedroom suite, electric heat, 382-3308, 383-0116 after 6 p.m.

GORDON HEAD AREA, 2-BEDroom suite in basement, self-contained, available now. 479-2343 or 477-8032.

BEACON HILL, BACHELOR suite in older home, all facilities included. Suitable professional woman. References. $150. 598-4971.

SPACIOUS MODERN SUITE, 1 and 2 bedrooms. Utilities included. James Bay, 592-7678 or 479-9813. Gorge Waterfront, 385-2773.

ESQUIMALT, LARGE 2-BEDROOM suite, available, mature adults, pets welcome, $245. Cable, heat included. 479-5205 or 386-2730.

NE BEDROOM SUITE, UNFURnished, wall-to-wall carpet. Fridge and stove, no pets, $175. Phone 79-7323 after 6.

JAMES BAY HERITAGE HOUSE, newly converted to 1 bedroom suites, 101 Ontario, to view call 385-0174 or 384-2429.

CLOSE TO TOWN, THREE BEDrooms, available now, $210, adults only. Phone 383-2512.

1 BEDROOM SUITE, UTILITIES included, child, cablevision, garage $220. 384-5089.

2 BEDROOM APARTMENT, Esquimalt. Children welcome. 382-6618.

ESQUIMALT-NADEN

1 bdrm. seaviews, $185 and $205. Repainted, John 386-3231, 477-8096

JAMES BAY AREA, TWObedroom, $215. Adults, no pets, 384-6185, 592-9516.

SPACIOUS TWO-BEDROOM WITH extra large kitchen in four-plex, cose in, $244. 592-2503 or 592-6602.

ALL UTILITIES INCLUDED, bachelor $180, Fort Elford Apartments, 598-7724.

200 APARTMENTS TO RENT UNFURNISHED

NOW RENTING

MANCHESTER COURT

565 Manchester Road
(1 block north of 500 Gorge Rd. East)

Spring is the time to move into a new suite at Manchester Court. Featuring:

Large suites
Extra large balconies
Dishwashers in all two bedroom suites
Resident manager

Priced from $215.00 for one bedroom and from $310.00 for two rooms.

Available now please call our resident manager for appointment to view at 382-0652 or:

For further information call: BROWN BROS. on BLANSHARD 385-8771 (Anytime)

WYCHBURY COURT

1037 WYCHBURY AVE.

Make your spring move into a bright new suite in Wychbury Court, located next to the Olde English Inn. One bedroom suites from $215.00, two bedrooms from $275.00. Please call our resident manager at 383-0602 or:

For further information call: BROWN BROS. on BLANSHARD 385-8771 (anytime)

McKENZIE MANOR

1010 McKenzie Ave.

New building with large living rooms, and master bedrooms, sauna and separate games room. 2-Bedroom available from $250 and up.

1-Bedroom available from $180 and up.

Mrs. Henderson, 479-6486, 592-6770
KILMARNOCK HOLDINGS LTD.

FAIRFIELD — SPACIOUS, 1-bedroom, wall-to-wall, quiet block. Rent $208.43.

ROYAL SOVEREIGN — 1678 FORT ST. — Modern 1-bedroom, wall-to-wall. Rent $199.58. Phone 595-6518.

KING ARTHUR APTS. — 1660 FORT ST. — Modern 1-bedroom, quiet block, ideal for retired couple. Rent $190.10. Phone 595-3350.

DAYMER APTS. — 2150 Cadboro Bay Rd. — Bachelor suite. Rent $160.87.

david burr ltd.
655 Fort St. 384-9335



Harbour Towers

AVAILABLE NOW

Prestige Penthouse — 1400 sq. ft. includes heat, hydro, underground parking, cablevision. Very suitable as office space.

ALSO

1-bedroom, 650 sq. ft. Includes heat and cablevision Call Mr. King, 385-2405.

Now Renting

COOK at QUEENS
"The Queens Court"

BACHELORS—from $165.
1-BEDROOMS—from $200.
2-BEDROOMS—from $275.
Wall-to-Wall Carpeting.
Big luxury decks.
Includes Fridge & stove.
Laundry-Games Rooms.
Fabulous Bus Service.
ONLY 28 SUITES—SO HURRY!
Call 474-1324 or 478-7544.

TOWN HOUSES at 210 DOUGLAS ST.— BEACON HILL PARK

All two bedroom — fully equipped — available now.

OPEN DAILY FOR INSPECTION 2-6 P.M.

Smith Dobson Estates 384-1424.

Maplewood

2255 COOK ST.

1 and 2-bedroom suites on April 1st. Swimming pool, sauna and billiards. 382-0815 or 382-6071.

Hybury Apts.

3868 SHELBOURNE

One, 1½ and 2-bedroom suites on April 1st. Swimming pool, Jacuzzi, Sauna and Billiards. 477-9601.

VELMAR COURT

Available now, 2-bedroom suite, $240 per month. Gorge area, quiet building, wall-to-wall, elevator, controlled entrance, heat, water, cablevision and undercover parking included. Older persons preferred. 385-3257.

TWO WEEKS FREE RENT, 2-bedroom large suite and 1 bedroom, suitable professional, quiet entrance, drapes, cable, wall to wall carpeting, laundry facilities, indoor pool, free parking, etc., available immediately. children welcome, phone 384-2686.

UPPER FORT ST. AREA

Available April 1, very nice bachelor suite renting for $183.48 including appliances, carpeting, drapes, large indoor pool. Convenient location. Close to Jubilee Hospital. Phone 595-0864. Adults only. No pets.

JAMES BAY

Available April 1st, 2 bedroom, front, corner suite. Renting for $238.53. Further details at 383-6607. Adults only. No pets.

HILLSIDE COOK AREA

1 Bedroom suite, on front, renting for $187.16. Suite includes carpets, drapes, balcony etc. Phone 386-0712. Adults only. No pets.

ESQUIMALT, ONE BEDROOM suite $188, two bedroom $218, available now or April 1st, in quiet apartment block, no children or pets. 384-2173.

ESQUIMALT

Two-bedroom and one-bedroom, brand new building, good view, near Naden, children welcome 385-4832.

3-BEDROOM MAIN FLOOR suite, fireplace, laundry, near Jubilee, wall to wall LR, BR, available April 1st, $350 per month. Phone 595-1671 or 477-0171.

LANGFORD LAKE AREA, three bedrooms with fridge and stove, $260 per month. No pets. 478-1721 between 9 and 5 weekdays.

ONE BEDROOM SUITE IN downtown prestige adult complex, available April 1st. For appointment to view, phone 385-3543.

$123, VIC WEST, THREE COMfortable rooms, suit older lady, on bus, available now. 592-2038.

AVAILABLE APRIL 1ST, 2 1-bedroom suites, $190, 1 2-bedroom suite, $240. 382-9318.

200 APARTMENTS TO RENT UNFURNISHED

FAIRFIELD BORDER

Lovely 2-bedroom apartment in small quiet condominium. Top floor corner. Available immediately at $350 per month. 598-3321, Rental Dept.

OAK BAY

One-bedroom apartment just one block from Village, available April 1st. Ground floor, $183 per month. 598-3321, Rental Dept.

HIGH QUADRA

Lovely 1-bedroom apt. available immediately. Dining room plus eating area in kitchen. Swimming pool, tennis courts and sauna. $285 per month. 598-3321, Rental Dept. Jack Mears Oak Bay Rity.

LARGE BASEMENT SUITE IN Fairfield, close to park and one block from beach, $175, 385-5074.

$180, 1-BEDROOM, OLDER house. Fireplace. Vic West. 383-5083.

201 APARTMENTS TO RENT FURNISHED

NEW

Near Downtown
Hartnell House
1204 Yates

Includes dishes, linen, color TV, radio, underground parking, elevator; near bus, no steps. Studio bachelor suite, $250 per month. One-bedrm suite, $325 per month. 386-2812.

BEACON HILL PARK

BY THE SEA, ONE-BEDROOM DELUXE SUITE INCLUDING DINING ROOM, LIVING ROOM, KITCHEN, FULLY CARPETED, TASTEFULLY FURNISHED, MODERN BUILDING WITH ELEVATOR. CLOSE TO BUSES, MAID SERVICE AVAILABLE SORRY NO CHILDREN OR PETS. NO RENT INCREASE FOR ONE YEAR. $285. 652-3566.

DALLAS ROAD

Available May 1st for 5 months, lovely 2-bedroom fully furnished suite. Fantastic views of ocean, park and city. $400 per month.

JACK MEARS
OAK BAY REALTY LTD.
RENTAL DEPARTMENT
598-3321

DE LUXE ACCOMMODATION. Furnished bachelor, 1 and 2-bedroom suites available from Sept. 15. Maid service, answering service, indoor heated pool, saunas, coffee shop, dining room, laundry, colored cable TV, "No pets." Coachman Inn, 229 Gorge Rd. E. Phone 388-6611.

DE LUXE ACCOMMODATION. Furnished bachelor and 1-bedroom suites available from September 15. Colored TV, dining room, laundry, indoor pool, hydro pool, saunas, lounge, maid service, answering service. No pets. Canterbury Inn, 310 Gorge Road. Phone 382-2151.

ESQUIMALT — CLOSE IN

$195.70 — 3½ rooms (1-bedroom) apartment, includes main furniture plus heat, hot water, cable, wall-to-wall carpet, (parking optional). April 1st or April 6th. Bus at the door, and close to supermarket, sorry no pets. 382-4312. Dickie Agencies Ltd., 919 Fort.

CRAIGFLOWER MOTEL

On Gorge Waterway, offers deluxe bachelor and 1-bedroom suites at special winter rates. All the comforts of home. Completely furnished with maid service, and laundromat on premises. Call 388-7861.

BACHELOR UNIT
$187.50

Suitable for one or two persons. Close to town. Everything supplied. Michelangelo Apartments, 1158 Yates 385-2812

1 AND 2-BEDROOM APARTments Esquimalt. Beautifully furnished. Extremely quiet block. Opposite shopping centre, 1 block to park, Senior Citizen Centre. Cable, heat, water, parking included. $250-$325. 382-2221.

SUBLET — ONE BEDROOM corner suite, Highrise overlooking the Inner Harbor, completely furnished. Available May 1. References required. No pets. Phone 382-1143.

KENT APARTMENTS, 1322 Blanshard at Johnson. furnished studio suite. Suitable for responsible, quiet non-smokers only. No children. No pets. $170 per month. Telephone 386-7694, Mr. Walpole.

LARGE DELUXE UNITS FULL size kitchen, color cablevision, maid service, laundromats, quiet location, low off season rates. Daffodil Inn, 680 Garbally Rd., phone 386-8351.

AVAILABLE MAY 1. GORDON Head waterfront. Deluxe one-bedroom, well furnished. Private entrance. Adults, no pets. $250. 477-1485.

JAMES BAY, CHARACTER 1-bedroom, new renovations, wall to wall carpets, fireplace, laundry facilities, all utilities. $250. 384-5948.

OCEAN MANOR

Deluxe one bedroom, quiet, controlled entrance, sauna, hydro-pool laundry, coloured T.V. Adults, no pets. 2930 Washington, 388-7818.

$130 INCLUSIVE
DELUXE ACCOMMODATION.

For male, non-smoker, cable, quiet, references. 385-2606, or 383-6473.

DELUXE, 1-BEDROOM, LIVING room with fireplace, kitchen with bar, private entrance for selective, quiet female. $225. Phone mealtimes or late, 477-6320.

BACHELOR, ONE AND TWObedroom suites by day, week, or month. Royal Victorian Motel, 230 Gorge Road East. Phone 385-5771.

VERY LARGE ROOMS. FAMILY efficiencies, single, by day, week or month. Estralla Motel, 360 Gorge Road East, 384-5122.

PRIVATE ENTRANCE, NICELY furnished 1 bedroom, small quiet block opposite park. Fairfield Rd. Handy shopping. 477-2833.

AVAILABLE APRIL 15, ONEbedroom suite, private residence, $185 including utilities. 479-6902 between 5-6 p.m.

TOWN CENTRE

Older, comfortable quiet block, redecorated, semi-furnished. Phone 386-6829.

ONE BEDROOM SUITE FOR rent, $150 per month, automatic hot water heating, close to Hillside and Quadra, 2716 Prior Street.

FURNISHED SUITES, 3 ROOMS, suit elderly couple, share bathroom, Esquimalt district. $200. 382-0565.

SINGLE ROOM AND KITCHENette, suit elderly couple, $175, share bathroom, Esquimalt district, 382-0545.

DELUXE 1-BEDRBOM CONdominium, fully furnished, downtown with pool, sauna, available April 1st, $315. 595-7804.

BEDROOM, KITCHEN, BATH, men only, also room, no cooking, 385-6292.

FAIRFIELD, FURNISHED BACHelor, wall-to-wall, common TV room. 384-7393 or 598-5537.

SMALLER ONE BEDROOM, self-contained, $140, non-smoker. 383-6664.

UPPER SELF-CONTAINED ONE bedroom, Vic West, $175, non-smoker. 383-6664.

ORCHARD HOUSE, FURNISHED studio, whirlpool, sauna, swimming pool. Phone 385-8301.

MODERN, NICELY FURNISHED 1-bedroom suite, $215, centrally located. 477-2121.

$123, COMFORTABLE TWO rooms, walking distance, suit older lady, available now 592-2038.

ESQUIMALT

Two-bedroom and one-bedroom, brand new building, good view, near Naden, children welcome 385-4832.

3-BEDROOM MAIN FLOOR suite, fireplace, laundry, near Jubilee, wall to wall LR, BR, available April 1st, $350 per month. Phone 595-1671 or 477-0171.

LANGFORD LAKE AREA, three bedrooms with fridge and stove, $260 per month. No pets. 478-1721 between 9 and 5 weekdays.

ONE BEDROOM SUITE IN downtown prestige adult complex, available April 1st. For appointment to view, phone 385-3543.

$123, VIC WEST, THREE COMfortable rooms, suit older lady, on bus, available now. 592-2038.

AVAILABLE APRIL 1ST, 2 1-bedroom suites, $190, 1 2-bedroom suite, $240. 382-9318.

202 APARTMENT FURNITURE TO RENT

STANDARD FURNITURE
Three Rooms from $40 per month
Immediate Delivery
382-5111

MONTH TO MONTH
Piece or Group
CAMOSUN FURNITURE RENTAL
942 Fort St. 383-3655

203 APARTMENTS WANTED

"SEVERAL HOUSES OR APARTments, furnished, required to rent from July 13 to August 26, 1977, for members of faculty of classical music musicians; one house will be needed from approximately June 29 to Sept. 3. Preference to vicinity of St. Michaels University School. Some cases will apply to single persons, others to families with or without children. Please phone collect, Vancouver 736-1611 during office hours or write to J. J. Johannesen, 3737 Oak St., Vancouver.

MATURE, EMPLOYED 26-YEAR-old male wants quiet one or two-bedroom suite in older house in Rockland or Oak Bay area. References. 384-2174.

SINGLE FEMALE REQUIRES one bedroom apartment in house, University area or on bus route. 477-3553.

WANTED 1-BEDROOM APT. Royal Oak area. Would prefer furnished but will take unfurnished. Call 479-1851.

QUIET UNFURNISHED ONE bedroom or large studio suite, $160 - $180 in Rockland Fairfield area for May 1st. 595-6671 evenings.

YOUNG RESPONSIBLE WORKing man seeking 1 bedroom apartment in older home. 595-5293.

QUIET, NON-SMOKING, NONdrinking lady requires quiet suite, for May 1. 382-9950.

204 SHARED ACCOMMODATIONS

WANTED: GIRL TO SHARE 3-bedroom 4-plex with two others near UVic and Camosun. $92 per month. Utilities included. Available April 15th. 598-1086.

FAIRFIELD—NEAR BEACH, park, 2 persons needed to share 3-4 bedroom home, 2 baths, fireplace, $130 and $120. 382-9492 evenings. 595-2413 (Laure) weekdays.

OAK BAY — PRIVATE ROOM for man, share house with two others, color TV, fireplace, washer-dryer, $150. 592-7053.

PERSON, 25, NEEDS NONsmoker to share 3-bedroom condominium, $150. Male or female, after 6. 385-9969.

WANTED: YOUNG LADY TO share 4-bedroom home in Colwood area, $125 includes utilities. Call 112-743-4489, or collect.

PLACE FOR ONE OR FOR TWO friends in aspiring community home. 598-3629.

CO-OP HOUSE TO SHARE, FEmale preferred. $110 per month. 479-7470. Available immediately.

SINGLE WOMAN WISHES TO share apartment with same. Days, 384-2660.

YOUNG PERSON TO SHARE 2-bedroom house, $90 plus utilities. 658-1032.

WORKING GIRL WANTED TO share beautiful old house with 3 others, $94. 382-2577.

FURNISHED SUMMER CABIN, one block from beach in Cordova Bay, $130. 658-5446.

GIRL WANTED TO SHARE 2-bedroom apartment with same. Pool and sauna. 477-4694.

PERSON TO SHARE APARTment, preferably age 25 to 30. Phone 382-4768.

WANTED — RESPONSIBLE PERson to share house, $150 month. 383-8985.

ROOM FOR RENT, $110, FERNwood area, prefer female. 595-6793.

206 DUPLEXES TO RENT

AVAILABLE MAY 1ST, UPPER duplex, Denman St. 2 Bedrooms, fridge and stove, hot water and heat included. Separate entrance, $270 monthly. 384-2246, 385-7876.

3-BEDROOM DUPLEX, RENTS from $295. Fridge and stove included, one with fireplace. Esquimalt area, one month free rent. 478-2430.

CENTRAL SAANICH. 2-BEDroom duplex, wall-to-wall carpet, fridge, stove, washer and dryer. Heat included at $230 per month. Phone after 5 p.m., 652-3223.

AVAILABLE MAY 1 — SIDE BY side 3-bedroom, full basement, carport, fenced yard, close to schools and shopping centres. Tattersall-Quadra area. $360. 383-1768.

THREE-BEDROOM MAIN FLOOR suite, wall-to-wall, LR and DR, laundry, fireplace, near Jubilee. $350. Available April 1st. 595-1671 or 477-0171.

AVAILABLE APRIL 1ST, UPPER duplex, 2-bedroom, $250 per month, plus oil heat. Electricity and water included. Burnside area. 385-0441, between 9 and 5. 384-9663, after 5.

UNIVERSITY AREA TWO BEDrooms, 1½ baths, den, fireplace, carpet and drapes, one child welcome, no pets, references. $325. 477-3728.

3-BEDROOM, NEW WALL-TOwall carpet, fireplace, electric heat, full basement, carport. Available April 1, $350. Phone 385-1491.

SPACIOUS TWO-BEDROOM, wall-to-wall, hot water, heat, sea view. Oak Bay, responsible non-smokers, no children, no pets. After 3 p.m. 598-1344.

SIDE-BY-SIDE, 3-BEDROOM 1½ baths, fireplace, rumpus room, water included, available immediately, 658-5870.

AVAILABLE APRIL 1ST: UPPER duplex, 3-bedroom, carpeted, fireplace, sundeck, appliances. Children welcome. $325. 477-8416.

ONE SIDE OF GOOD LOOKING duplex, 4 bedrooms, full basement, garage, fridge, stove included, $325. 384-8552, 388-6383.

MODERN 2 BEDROOM DUPLEX, close to schools and transportation, heat and hot water included, $300. Call 385-8052, after 5 p.m.

AVAILABLE IMMEDIATELY modern three-bedroom duplex, large parking area and yard, $348 monthly. 382-5402, 383-8302.

K-MART AREA, MAY 1ST, $300. 2-Bedroom side X side plus bedroom downstairs. 477-9933 after 5 p.m.

2-BEDROOM SIDE BY SIDE DUplex, $285 per month. Available immediately. Craigflower Rd. area. 384-2772.

AVAILABLE MAY 1ST. COMfortable 2-bedroom duplex, carpet throughout, stove, fridge and heat included, $330. 388-6727.

2-BEDROOM, LOWER DUPLEX, fridge, stove, venetian blinds, electric heat, adults, no pets. References, available. 383-4076.

VIC WEST — UPPER 2-BEDroom, stove, fridge, heat and water. $180. Phone 383-5070 after 6:00 p.m.

2-BEDROOM SIDE BY SIDE DUplex, fridge, stove included, fireplace, $240 month. 479-3570.

3 BEDROOM, WALL TO WALL carpet, stove and fridge, just like new, $270. No pets. 382-2960.

VIC WEST, GOOD LOCATION, desireable 2-bedroom side, children welcome. $285. 592-0738.

TWO-BEDROOM SUITE IN SIDney for $220. W to w carpeting and drapes. Phone 477-7886 after 5 p.m.

BRENTWOOD AREA, 3-BEDroom, two bathrooms, close to schools, $350 per month. 652-1047.

JAMES BAY, AVAILABLE, brand new deluxe duplex, 3-bedroom plus, $390. 386-7186.

THREE-BEDROOM DUPLEX IN langford, chileren and pets welcome, $295 per month.

210 HOUSES TO RENT UNFURNISHED

Western HOMES Ltd.
1037 Cloverdale Ave. — 386-3494

ESQUIMALT — Renovated three-bedroom home, avail. April 1st. Rent $350 p.m.

CEDAR HILL — Three bedroom townhouse. Available now. $350 p.m.

ESQUIMALT —one bedroom duplex. Available April 1st. Rent $165.14 p.m.
WESTERN HOMES LTD.
386-3498

RENT WITH
Option to purchase with 50% of $475 going towards the purchase price. Colwood area. New 3-bdrm.-bsmt. Sunken L.R. with slate rock F.P., w-w throughout. Built in dishwasher and vacuum system. 2nd F.P. in R.I. bsmt. Poss. May 1. Call 478-8236.

PIONEER CO-OP
3-BR townhouses, available May 1st and June 1st. Share purchase required. Rents based on tenants' income. Phone 388-5691.
ROBERTS INVESTMENTS AND MANAGEMENT LTD.

AVAILABLE NOW, 3 BEDROOM, newly redecorated. All appliances and drapes included. Large fenced yard, garage, basement. $400. 996 Londonderry. Open for viewing Saturday and Sunday, 9 a.m.-9 p.m. Phone 477-3732 after 6.

ON THE WATER, NEAR SOOKE, two houses, each with two bedrooms, $230 each, including electricity. One available immediately, the other 1st May. Telephone 385-7841.

CLEAN, COMFORTABLE TWO-bedroom home, close to town, large living room with fireplace, dining-room, wall-to-wall carpets, electrical hook-ups in kitchen and basement with storage areas, $350 monthly. May 1st. 477-5038.

AVAILABLE NOW
3 bedroooms, convenient location, with new carpets, plumbing, painting inside and out. Garage, on ½ acre. Rent negotiable. 386-6191.

THREE BEDROOMS, 1½ BATHS, close to elementary school and bus. Wall-to-wall carpet throughout, fridge and stove, $370. Phone Jerry, 383-4739.

ELK LAKE
Country 2-BDRM Home. Redecorated, available now. On full acre of land on Santa Clara. $400 per month. Ken Henderson, Henderson Realty Ltd., 385-9741.

2 BEDROOM HOUSE
Near Town & Country. Large yard. Good area for children. Fireplace. $230 per month. 385-9741, Page 333. HENDERSON REALTY LTD.

FAIRFIELD, LOVELY 3-BEDroom, two bathrooms, some furnishings, $450. 658-5978.

COTTAGE, ONE BEDROOM AND kitchen, Helmcken Road. Price $170. Phone 386-2648.

ONE BEDROOM, $150 PER month, 2852 Leigh Road, Langford. 478-5946 after 6 p.m.

211 HOUSES TO RENT FURNISHED

WHY RENT? WHY BUY? WHY not trade? We live in a 2-bedroom house in Victoria, B.C. and are willing to trade accommodation for similar in the Lethbridge area. If interested phone 479-2372.

SECLUDED A-FRAME OVERlooking Magic Lake, North Pender Island, partially furnished, minimum 1-year lease, $175 per month. References. Phone 479-2327.

NEWLY DECORATED TWO BEDrooms, Gorge area. Married couple only. No children or pets. Available April 15th to December 1st. 382-4241.

3-4 BEDROOM HOUSE, SIDNEY. $400 a month. Diningroom, fireplace sundeck, yearly lease, children and pets welcome. Reply Victoria Press Box 521.

SUBURBAN COTTAGE FOR TWO persons only. (Married couple). Close to shopping and beach, $210, leave phone number, 9-11 a.m., at 656-5224.

NEAR DOWNTOWN, 2-BEDroom, $250. 385-5282.

212 HOUSES WANTED TO RENT

"SEVERAL HOUSES OR APARTments, furnished, required to rent from July 13 to August 26, 1977, for members of faculty of classical music musicians; one house will be needed for approximately June 29 to Sept. 3. Preference to vicinity of St. Michaels University School. Some cases will apply to single persons, others to families with or without children. Please phone collect, Vancouver 736-1611 during office hours or write to J. J. Hohannesen, 3737 Oak St., Vancouver.

QUIET PHYSICIAN (NO CHILdren) would like Cosy 2-3 bedroom near natural setting suitable for meditation, yoga and a more natural lifestyle. Central location preferred. 595-6541 days, 386-7177 evenings.

COUPLE WITH BABY WISH TWO or three bedroom house, basement or garage, $200-$400 per month. Fairfield or Oak Bay preferred. 595-5420.

WANT CLEAN, RESPONSIBLE long-term tenants? Teacher and family need 3 or 4-bedroom home, April 15th or May 1st. References. No pets. 385-8102.

FOR OR FIVE-BEDROOM HOME, preferably in country for May 1st. References available. 382-0348, 386-8267.

WATERFRONT HOME, MINImum 3 bedrooms, fireplace. Reference available upon request. 642-3889.

ARTISTIC YOUNG COUPLE with baby, need of a place, for reasonable rent, in country with quiet setting, 384-3319.

RESPONSIBLE WORKING COUple seek cozy 1 and 2 bedroom duplex or house. Prefer Fairfield. 384-6036 after 6 p.m.

WANTED TO RENT OR LEASE: 5-6 bedroom home, country, references available. 474-1611.

UPHOLSTERER LOOKING FOR house and rent, basement, 2-3 bedrooms. 384-4966, ask for Mike.

215 HALLS, WAREHOUSES, STORES and OFFICES TO RENT

AVAILABLE NOW
1200 sq. ft. of bright office space with a view of the water. Located at 939 Esquimalt Road (Upstairs) —$375 per month. Heat, light and water included. For details and viewing call Harold Gardner 385-7721. GARDNER REALTY LTD.

OAK BAY

If you're looking for approx. 1100 sq. ft. of prime office space with lots of street frontage and parking, this could be the opportunity for you. This lovely office has considerable built-in furnishings and is available immediately at $450 per month. 592-2449.

FOR LEASE: COMMERCIAL property 100'x100' on Island Highway, downtown Campbell River. Metal Butler building 60'x64' on one side of property. Three access roads—two from highway and one from lane. Enquiries phone 285-6907, write 262 McLean Street, Campbell River.

AVAILABLE IMMEDIATELY, new exclusive office space in downtown Victoria. Up to 8,000 sq. ft. air conditioned, wall to wall carpet, elevator service. Will partition to suit your needs. T. Davies, Diversified Holdings Ltd. 388-9181, 478-5434.

AVAILABLE FOR LEASE APRIL. Approximately 3500 sq. ft. heated warerouse, incuding approximately 1,000 sq. ft. finished office. Loading ramp, ample parking, asking $2.75 sq. ft. net. 382-5422, 477-7076, 383-5423.

WAREHOUSE

NEW OFFICE AND WAREHOUSE space, 1900-2700 sq.-ft. units, 18' ceilings, finished offices, $3.15 per sq. ft., taxes and water included. Corner of Cave and Devonshire. Phone 479-7041 or 477-5274.

HASHNA COURT
New building between Town and Country and Mayfair, 3347 Oak Street. Offices and wholesale space available from 400 sq. ft. to 4,000 sq. ft. A. S. Bains Development Ltd. 384-5016 anytime.

DELUXE AIR CONDITIONED carpeted private office. Centrally located. Telephone answering and secretarial services available. Phone Mr. Simms, 9-5 386-3414, OK Trucking Co. Ltd.

215 HALLS, WAREHOUSES, STORES and OFFICES TO RENT

REALSPAN PROPERTIES LTD.
1031 VANCOUVER ST. 388-6454

WE SPECIALIZE IN LEASING

PROFESSIONAL CENTRE
Near Fort and Cook St. corner. Ideal for doctors, dentists, accountants, lawyers. Fully air conditioned. Parking, top quality space at realistic rentals.

ESQUIMALT
WEST COAST SAVINGS
Join Victoria's largest Credit Union in their new, air conditioned bldg. at 1234 Esquimalt Rd. Top quality space, parking.

NORTH DOUGLAS
PARKING, PARKING
Nearing complete — 15,000 sq. ft. of modern offices offering ample parking for all your staff and central location

DOWNTOWN CORE
FORT ST. 700 BLOCK
2600 sq. ft. of prime office space. Won't last long, call to view.

WAREHOUSE
LOW RENT
Just completed and offered well below market rental. Areas to suit, good exposure.

MAYFAIR AREA
WAREHOUSE AND OFFICE
We have 7000 sq. ft. of warehouse and 6500 sq. ft. of office in this new building — excellent area — good exposure. Areas as low as 1,000 sq. ft. are possible.

CALL FOR DETAILS
R. I. MURPHY
B. H. DOVEY
388-6454

SEASPRAY PROPERTIES LTD./REALTORS

OFFICE SPACE
QUADRA CENTRE — Air conditioned, elevator, deluxe new space. Ample on-site parking.
QUADRA-CALADONIA — Limited space available in this new unique complex.
NORTH DOUGLAS — Storefront space across from Town and Country, high traffic count.
DOWNTOWN — Various attractive spaces avail. from 440 sq. ft.

STOREFRONT — Up to 2000 sq. ft. near The Bay. Good parking. Central location. Ideal sales office

RETAIL SHOPS
QUADRA CENTRE — 4840 sq. ft. will divide from 740 sq. ft. Ground floor. New building, excellent exposure. Quadra near McKenzie.
STADACONA CENTRE — A new shopping centre available late summer '77 — 30 shops from 250 sq. ft. location: Oak Bay Junction.

WAREHOUSE SPACE
ROCK BAY AVE. — 1200-1800 sq. ft. with showroom.
ALPHA ST. — 2,350 sq. ft. front and rear access.
CECELIA STREET — 6,600 sq. ft.
386-3124 R. D. LAW 478-9474
386-3124 J. COLWELL 479-4670

Park Pacific
GROUND FLOOR RETAIL AVAILABLE NOW
Modern New 5-Story Building
QUADRA and McKENZIE
—740 to 4,000 sq. ft.
—Central Location
—Professionally Finished
—Present Tenants include—Fed. and Pro. Govt. B.C. Tel. Life Offices Accounting Firms and Restaurant.

RENT INCLUDES
—Heat, Hot Water, Air Conditioning
—Drapes and Carpet
—Partitioning to requirments
—Reserved Parking.

PARK PACIFIC APARTMENTS LTD.
388-5491

Harbour Towers
PENTHOUSE OFFICE
1400 to 3000 sq. ft.
Available Now
Panoramic Harbour and city views.
Full Partitioning
Rent includes: heat hydro and underground parking.
For information call: 388-5491

PROFESSIONAL OR COMMERCIAL
OFFICE SPACE TO RENT
830 PEMBROKE
—1 area 2700 sq. ft. Can be partitioned.
829 ADMIRALS
—1 area 1375 sq. ft.
Rates from $4 sq. ft.
KILMARNOCK HOLDINGS LTD.
595-2434

DOWNTOWN OFFICES
Offices from 437 square ft. to 3,000 square ft. becoming available in modern, air-conditioned, professional building, opposite city parkade. Reasonable rent. Contact M.E.P.C. 383-4168.

DOWNTOWN LOCATION: RETail warehouse space to rent or lease 3,000 square feet, $650 per month. For full details call 385-2222.

STORE FOR RENT
Nice corner location in Burnside at Tillicum Shopping Centre. Approx. 2,000 sq. ft. $750 per mo. Phone 388-6254 or 386-6161.

WAREHOUSE AND LIGHT MANufacturing space available immediately in downtown area. T. Davies Diversified Holdings Ltd. 388-9181, 478-5434.

OFFICE SPACE NEAR JUBILEE
Hospital. Suit doctor, dentist or other professional. Some partitions included. 600 sq. ft. at $280 a mo. Kilmarnock Holdings, 595-2434.

OFFICE SPACE NEAR JUBILEE
Hospital. Suit Doctor, Dentist or other professional. 1956 sq. ft. plus parking facilities. $1060 a mo. 595-5911. Kilmarnock Holdings Ltd.

WAREHOUSING SPACE
New centrally located building, zoned light industrail, fenced off-street parking and loading. Enquiries welcome, 477-1454.

2 EXCELLENT OFFICES, ON Douglas 5 minutes from town. Wood panelled, carpeted, parking available, $85 and $150. 592-0828.

1500 SQ. FT. 2nd FLOOR WAREhouse. 220 volt, compressed air. $275 per month. 384-5321 or 385-5542.

2,400 SQ. FT. NEW WAREHOUSE space. Lease, sublease, or monthly rent, 60 Grease Ave. Call Don White. 383-3325.

500 TO 1500 SQ. FT. OFFICE space for lease, sublease, or rent, Town and Country Shopping Centre; M. Armstrong, 386-0411.

CITY CENTRE — TWO MODERN stores. Fully carpeted, 1,000 sq. ft. and 2,000 sq. ft. 385-6718.

COLWOOD. RETAIL AND OFfice space for rent. 478-7990, 479-3866.

WORKSHOP AVAILABLE, REAsonable rent. 385-8959 evenings.

2,000 SQ. FT. SHOP, OVERHEAD crane. 479-1545, 656-5214.

500 SQ. FT. SPACE IN GOOD location. 479-2343.

215 HALLS, WAREHOUSES, STORES and OFFICES TO RENT

NEW WAREHOUSE FOR LEASE
One block off Douglas Street. Area available: 3,000 sq. ft., sprinklered, automatic levellers.

HILLSIDE AREA
Newly decorated and carpeted office to rent, 1045 sq. ft. Available immediately at $450 per month.

JAMES BAY
Store approx. 450 sq. ft. — $235 per month. Office or store — 600 sq. ft. — $346 per month.

JUBILEE
Store and-or office space from $280 to $602 per month.

OAK BAY AVENUE
Store $280 per month.

For information regarding any of the above properties phone:
GIBBY McLEOD at 598-3321.
JACK MEARS
OAK BAY REALTY LTD.

OVER 700 SQ. FT. OF PRESTIGE office space for sublet, centrally located at 920 Hillside. Fully developed with carpets and manager's office. Office furniture available for lease or rent. For information call collect at 294-6346.

WAREHOUSE — 3200 SQ. FT. LOcated at 2070 Henry Street, Sidney. Rent $650 per month.
GARDNER REALTY LTD.
H. A. Gardner — 385-7721

233 MORTGAGE LOANS and INSURANCE

1st - 2nd - 3rd Mortgage Loans
NO BONUS
NO DISCOUNT
NO HIDDEN CHARGES

Examples

BorrowQPAY	MONTHLY
$ 2,500	$ 34.23
$ 5,000	$ 68.46
$10,000	$136.91
$15,000	$205.36

15-year amort. — 5 year term
No amounts too small or too large
Interviews in privacy of your own home
Money immediately available
W. A. (Bill) Hodgson
385-4528
24-Hour Service
Byron Price and Associates Ltd.

1st AND 2nd MORTGAGE LOANS ANYWHERE IN B.C.

Cash valuations on existing mortgages or agreements given without obligation.

Call L. Thomas (Sr.) at Douglas Hawkes Ltd. 990 Blanshard St., 384-7128. (Residence, 478-6058)

NEED MONEY??
TO BUY — BUILD — REMODEL — REFINANCE
1st — 2nd — Equity Mortgages Arranged or Purchased
—AGREEMENTS FOR SALE PURCHASED OR SOLD
—BUILDERS INTERIM FINANCING ARRANGED
—We Loan in ALL AREAS Including UP-ISLAND
—For Quick Courteous Confidential Service Call Don MacGillivray.
Seaboard Properties Ltd.
3947A Quadra Street
Telephone 479-7138

IMMEDIATE ACTION
Commitment within 1 hour; interim, bridge financing or conventional mortgages — commercial, residential or farm.
PRINCIPAL MORTGAGES LTD.
479-1687

MORTGAGES
1st and 2nd mortgages with flexible terms to suit. Competitive rates.
P. R. BROWN AND SONS LTD.
762 Fort St., 385-3435

MORTGAGES
Quick decisions on interim, short and long-term commercial, residential and industrial applications.
ROBERT ELLIS
NORTHERN PACIFIC REALTY LTD.
476-1687

"IF IT DOESN'T MAKE SENSE IT WON'T MAKE $$$" . . . Call us about your MTGE, or REAL ESTATE investments.
MILSTED MTGE. & REALTY LTD.
101-2526 Govt. St. 388-7111

MORTGAGES ARRANGED
Bought and Sold
Boyd Sadler
Farmer Investments & Realty Ltd. 382-2134

Funds available immediately for 1st and 2nd mortgages. Contact:
david burr ltd.

Large or small funds available. Firsts, seconds and thirds. Fast, private service. Call Ross Owens at:
Lakeview Mortgage Corp.
386-4334

234 MORTGAGES FOR SALE

ROCKLAND AREA
Potential land assembly over 50,000 sq. ft. — consisting of three lots. MLS 23458. Large revenue home presently on one lot. For further information call: RUTH or RUTH or BEN BENNETT
CANADA TRUST
2252 OAK BAY AVE.
595-5131 592-6257

FIRST AND SECOND MORTGAGE AVAILABLE
Don MacGillivray
Seaboard Properties Ltd.
3947A Quadra St.
479-7138

Located in Lake Hill Village — no parking problems.

Excellent first: $25,000 at 13.5%, 3 year term
Second: $5700 at 16.5%, 3 year term
Lakeview Mortgage Corp. 104-1208 Wharf St., 388-1208, Mr. Sinclair.

235 WANTED TO BORROW

FIRST MORTGAGE
$100,000 at 11%
5 YEAR TERM.
FIRST MORTGAGE
$50,000 at 11%
1 YEAR TERM.
FIRST MORTGAGE
$40,000 at 11%
3 YEAR TERM.
SECOND MORTGAGE
$7,000 at 14%
3 YEAR TERM.
FOR DETAILS CONTACT MR. McKENZIE, 386-7521
BOORMAN INVESTMENT CO. LTD.
1111 GOVERNMENT ST.

CONSIDER
Well secured 14½% to 18% returns on short and medium term mortgages. Amounts from $5,000 placed readily giving a steady yield.
ROBERT ELLIS
NORTHERN PACIFIC REALTY LTD.
479-1687

240 BUSINESS OPPORTUNITIES

EXCLUSIVE
Factory authorized distributorship. Permanent expanding business. Minimum income $70,000. Inventory investment $19,000. Apply Victoria Press Box 659.

MANUFACTURING AND WELDing shop for sale, fully equipped shop, including trucks with portable welder. Asking $19,000. For information call us after 5, 478-8457.

SMALL GROWING MOTORCYcle business, Victoria, $3,000 plus stock. Victoria Press Box 626.

240 BUSINESS OPPORTUNITIES

Century 21
J. D. BOSDET LTD.
388-4455
3293 DOUGLAS

LONELY?
Have you ever considered owning your onw little business? A dandy has come available. A combination of Needlepoint supplies and Jewellery. One or two persons could handle. Perhaps a new way of life for you.
MARGUERITE HOBBS
388-4455 477-4043

CAN ADD 5 UNITS
Lovely 14 or 15 unit motel right at start of motel row. Lovely owners quarters. Cement block nearly sound-proof building on large lot with extra parking. Grossed nearly $45,000 in one of worst years in the history of business. This is going to be a good year on motel row. Will take house in trade. Mom can run the "show" while Dad keeps his own job. Land is considered worth nearly asking price of $239,000. Call:
FRANK WILLS 388-4455

ESSO
BUSINESS OPPORTUNITY
An Esso franchised service station business for sale in Dawson Creek, B.C. Dealer is retiring May 1st. An investment of approximately $35,000 is required to purchase the stock and equipment. Gross sales last year were in excess of $160,000 in a growing market, with unlimited potential.

Financing is available to the right individual.
Please direct all enquiries to:
Mr. D. Malthouse
Imperial Oil Limited
Box 1000
Prince George, B.C. V2L 4S8

DE LUXE
Parksville Apartment
38 suites plus 1 studio or office, 2 years old. Excellent rental history. Some suites have view. One 3-bedroom deluxe suite. Full price $765,000. $100,000 cash. Vendor to carry A-S for balance.
For further details, contact BILL ROSE 752-2445, evenings and weekends 468-7247.
BILL HOME REALTY LTD.
1601 Bowen Rd., Nanaimo, B.C.

GLEN LAKE DUPLEX
—Near new 2450 sq. feet.
—Floor-to-ceiling fireplaces.
—Quality finishing throughout.
—Good revenue and financing.
—$79,900 — MUST SELL NOW!
DOUG POWELL
386-2911 388-7642
388-6275 Pager 878
Homefinders, Wall & Redekop

REVENUE
—Oak Bay Border, 2 suites, $62,600.
—James Bay, 8 suites, $75,800.
—Stadacona Park, rooming, $95,000.
—City Centre, 11 suites, $235,000.

B. MacDOUGALL
477-7291 (Bus.) 658-5702 (Res.)
D. F. H. REAL ESTATE LTD.

DUPLEX
Attractively renovated up and down units. Each contain 2 bedrooms, new wall-to-wall carpet, throughout. Lovely kitchens complete with stove and fridge. Full basement has laundry facilities plus 3-pce bathroom and 2 finished rooms. Plenty of parking. MLS. $67,900. GEORGE WALL 386-2955 or 477-0548. CENTURY 21, Mayfair Realty.

"MINUTEMAN PRESS PRINTING"
Centres most unique print shop franchise today! You'll learn secrets of our unique ability to supply Exceptional Quality Printing at low, low prices today. Our successful marketing concept enables one or more Printing Centres technically supported — 3M Company, Okay! Now forward all facts to— Minuteman International, 350 Richmond, Victoria, B.C.

VALUABLE PROPERTY
½ acre of C-1 zoned commercial property facing on North Island Highway corner lot Courtenay. Leased auto body shop on back of lot, sacrifice property at $50,000 with body shop continuing lease with vendor or sell outright property and business with equipment for $60,000. Telephone for appointment to view. Owner 338-6423.

HALL $49,000
Just off Oak Bay Ave. and Foul Bay Rd. 1850 sq. ft. bldg. with 1245 sq. ft. of superior hadwood flooring. IT'S GOT TO HAVE A GOOD USE FOR SOMEBODY . . . meetings, dancing, instructional services, OR? Call RUBY REID at 386-5164 CASTLE PROPERTIES LTD

UNIQUE SMOKE-POP-GROCERY shop in a beautiful downtown location. Local clientele plus summer tourist trade. $170,000 gross in 1975. Business up 10% this year. Perfect for husband and wife team. Asking $50,000 plus $5,000 in stock. Serious inquires answered promptly. P.O. Box 5251, Station B, Victoria, B.C.

MAJOR VICTORIA HOTEL
Well located with great future potential. Excellent dining room, lounge and beer parlor. Confidential information to interested principals. For appointment call PALMER SON or BILL JENSEN, Royal Trust, 384-8001.

GROCERY & BUTCHER SHOP
FAIRFIELD MLS No. 22406
Good traffic location in high density area. 10 freezer and fridge units, approx. 2000 sq. ft., F.P. $15,000 plus stock, call BOB CARTER, 598-6143 or Swinerton, Stewart Clark Ltd. 385-2481.

FULL SERVICE HOTEL
Located up-island with no competition. This is an excellent investment opportunity. Fully reconditioned 17 rooms — beer parlour, licenced lounge and dining room.
595-5171 JACK GRANT 477-8172
Canada Trust

COMMERCIAL BUILDING
6,000 square feet fully leased at $1,820 per month triple net and increasing 5% p.a. Lease fully guaranteed. Vendors will carry a second mortgage, $215,000.
Smith Dotson Estates Ltd.
384-1424

AGENTS
Part-time agents required this summer to promote new garden and swimming privacy concept. Apply Simplex Partition Systems Limited, P.O. Box 11440, Station H, Ottawa, Ontario, K2H 7V1.

ESTABLISHED HAIRDRESSING salon, Fairfield area, fully equipped for four operators. Lease available. Owner selling due to ill health. Asking $15,000. Offers considered. Reply P.O. Box 5201, Station B., Victoria, B.C.

COFFEE-SHOP
Busy location catering mostly to office staff. Short hours. Ideal for two people. REAL MONEY MAKER. Asking $33,000. Mr. Shaver, 388-5911, Douglas Realty.

BEAUTY SALON, GOOD LOCAtion, great clientele, low rent, suitable for one or two operators, includes all stock and equipment, $7,000 or offers with good terms, phone 474-1271, 382-8965 after 5.

FOR SALE — UP TO ONE-HALF interest in new apartment block (A.R.P.) good location and excellent tax write-off. 477-6666 and 595-7711.

GARBAGE DISPOSAL BUSINESS. Steady income and good working hours. One man operation. Includes tandum garbage truck. Firm, $20,000. 477-7688.

FOR SALE BY OWNER, GROcery store in busy Fairfield apt. area, low rent with living quarters and good lease. Phone 384-7523.

DUE TO ILLNESS MUST SACRIfice prominent Dog Clipping Parlour. Reply to Victoria Press Box 677.

FOR SALE: REST HOME ON Vancouver Island, 21 people. Paying business. Please write 735 Genevieve Rd., Victoria.

A 100-YEAR-OLD MANSION ON 2 city lots for lease. Any proposals considered. For information call 385-3769.

FOR SALE
Small craft store. For further information, Victoria Press. Box 729.

SMALL BUSINESS FOR SALE. 479-4347.

240 BUSINESS OPPORTUNITIES

MIXER SHOP
Excellent location with heavy walk by traffic. Shop can be owner operated with part time help. Mixers, bar accessories and plants, also floral wire service. Volume in excess of $150,000. Offers on $60,000.
386-3231 Carole Borgens 478-5963
384-8075 Pager 271

BLOCK BROS. REALTY LTD.

EXCLUSIVE DISTRIBUTORSHIP available for North America's finest central cleaning systems. Permanent expanding business. No finer system — no better price. Very high growth industry. Inventory and training investment $19,000. Minimum income $70,000. Write Victoria Press, Box 658.

241 BUSINESS OPPORTUNITIES WANTED

REAL ESTATE CHAIN
Interested in purchasing other Real Estate Offices. Please reply Victoria Press Box 690.

WANTED TO PURCHASE
Local general freight motor carrier licence. Victoria Press Box 718.

241 REVENUE PROPERTY

1. Side by side duplex, 3 BR each side. Fernwood area $69,500.
2. Rooming house, 17 rooms walking distance to town. $98,500.
3. 2 homes on one lot in Vic West $76,000. Vendor will consider trades on all the above.
PLEASE CALL ART MORIS 477-7413 or GORDON ELLIS 592-0079 or OFFICE 477-0141 anytime.

INCOME PROPERTY
MLS 22818
Close to Jubilee Hospital, gross income $13,440. Consisting of 2 suites and 6 housekeeping units. Low down may handle to qualified purchaser. Asking $99,500. Call Al DREY GRIMSHAW 477-0141 or 592-2513.

"LARGETTE DUPLEX ALMOST NEW"
This is a back to back duplex with 1440 sq. ft. each side featuring separate dining, 3 BRs, 1½ baths, quality carpeting. Close to schools and amenities. Asking $92,000.
ERNEST WILLDEN, 383-0640, pager 213 or DOLORES MILES 652-2735, pager 226. OFFICE 477-0141.

"OLDER UP AND DOWN DUPLEX"
At a reasonable price. Really good location for rentals in Fairfield. One block from sea front. Upper suite has 2 bedrooms. Lower has 3 BRs. and den. Well fenced yard with double garage. ERNEST WILLDEN, 383-0640, or 477-0141, pager 212 or DOLORES MILES 477-0141, pager 266 or 477-0141 OFFICE.

The Permanent Trust
$72,500
YOU'VE SEEN THIS AD BEFORE, BUT NOTE THE PRICE CHANGE. Each side of this modern L-shaped 5 X 5 Duplex contains a 1100 sq. ft. 3-bedroom home. Plus rec. room and full basement. Drive by 880 Lampson then call:
RICK HAWKES
DOUGLAS HAWKES LTD.
384-7128 477-9659 Res.

12 Modern Suites
Downtown Victoria. Asking $17,500 down, this property allows tax roll-over. Due to a very large amount of mortgaging this investment will have to be subsidized until next January when the 2nd. mortgage becomes due. Only 18 months old, and consisting of a mix of 2 and 1 BR and bach. studes. Electric heating. (M.L.S.).
$287,500
Leverton Realty
385-8012

FAIRFIELD REVENUE
$10,000 PLUS
3-bedroom self-contained suite plus 4 housekeeping rooms (each with stove, fridge and furniture) plus common TV room, kitchen, bathroom and full basement. This tudor-styled building is located in Fairfield 1½ blocks to the sea. Shows excellent return. $79,900.
385-7721 Kent MacLeod 595-4273
GARDNER REALTY LTD.

TRI-PLEX
OCEAN VIEW
This 10-year-old unit is a must-see! Very well built and sits on a large landscaped lot with panoramic views of the Sooke Harbour, Basin, Straits and Olympic Mountains. Walking distance to Sooke Village. Priced at $89,500. Call me anytime: BILL KOZAK at 386-6164 or residence 385-0035. CASTLE PROPERTIES LTD.

A UNIQUE PROPERTY
Possibly a one of a kind in the area. Two modern 5x5 duplexes separated by a common driveway but each on its own large lot. Present income $900 per month. Great potential here at full price of only $139,000. For details call:
STAN JAMES
595-2961 Off. Res. 592-3740
National Trust Co.

REDUCED, MUST SELL
New building 7200 sq. ft., ample parking, good location, M-2 zoned, top floor air conditioned, 5 separate meters, FOR FURTHER INFORMATION ON THIS NEW LISTING PLEASE CALL RICK HAWKES, DOUGLAS HAWKES LTD. 384-7128 — RES. 477-7074.

OAK BAY DUPLEX
½-acre near Willows. This rare up and down character duplex has 2 bedrooms up and 1800 sq. ft. down produces excellent revenue and is an excellent investment for holding for future. Priced at just $90,000. this has to be a good buy. For information regarding this property please contact ANNE or LESLIE BOHER 598-1665 office 595-5131. CANADA TRUST, 2252 OAK BAY AVE.

TRIPLEX
All on separate meters and separate hot water tanks. 3 bedroom main suite features LR with FP, cove ceilings and leaded glass windows for character. Part basement, two 1-bdrm suites totally self-contained. Easy care landscaped lot. Priced to sell at $75,900.
385-7721 Kent MacLeod 595-4273
GARDNER REALTY LTD.

456 NIAGARA
REDUCED—NOW $69,000
Two 2-bedroom suites, lower suite vacant, completely renovated, separate meters, stoves, fridges, carpets, curtains. Large lot, 59x125. Zoned D.A. $60,000 in assumable mortgages. Phone 658-5822.

WHERE ELSE?
Can you find a triplex for $56,500 with $6950 revenue per year and low taxes anywhere? If not — this is it. It won't last — try your terms. Remember only $56,500. MLS.
477-0191 KNUD SCHWER 478-8203
The Royal Trust Company

3-BDRM HOME, $45,000
DPLX CENTRAL, $49,000
Well-kept older up and down, 1 and 2-bedroom. Sep. entry and meters. Rents $427.50. Also house adjacent $45,000. Both R1-2 zoned.
592-1768 THE ZIEGLERS 595-5171
384-8075. Pager 503 or 310
Canada Trust

SMALL SHOPPING CENTRE
23 miles from Victoria, revenue $31,000 per year, approximately 30,000 sq. ft. property, room for expansion, sacrifice, $235,000, $60,000 will handle by owner, 652-4284.

FOR SALE BY OWNER, NEARLY new up and down duplex, close in, all appliances. Coin operated washer and dryer, good revenue. $59,000. Lower suite for rent, $225. April 1st. Call 479-9522.

FOR SALE — UP TO ONE-HALF interest in new apartment block (A.R.P.)good location and excellent tax write-off. 477-6666 and 595-7711.

FUTURE DEVELOPMENT AND revenue properties for sale showing good return. Priced from $155,000 to $1,135,000. Serious parties may contact T. Davies, Diversified Holdings Ltd. 388-9181.

IN-LAW SUITE
Parklike setting, 3-bedroom home, fireplaces, 20x20 sundeck, double carport, covered heated pool, offers, $68,500. Moving to U.S. 478-8671. No agents.

OAK BAY BORDER, LOW DOWN payment and financing can be arranged on this spotless older newly renovated up and down in excellent rental area. Rent $550 per month, $59,900. 658-8334.

244 REVENUE PROPERTY

david burr LTD.
655 FORT ST. 384-9335

OPEN HOUSE
NEW DUPLEX
531-533 MARY ST.
SAT. 2-4:30 P.M.
This architect designed duplex has living room, dining room, modern kitchen on main floor, 2 bedroms and 1-piece bathroom upstairs. Good quality wall to wall carpeting throughout. Refrigerator, stove and drapes included — one side rented and the other available for your immediate occupancy. See this GOOD VALUE.
$98,500
JOHN TODD
384-9335 598-7849

Century 21
REAL ESTATE
SUBURBAN REALTY LTD.
2684 Sooke Rd. (Colwood)
478-8316

SXS $79,900
Gorgeous Views
2-bedroom each side. Full basement developed. Modern kitchen and bathroom. Super big lot. Close to good shopping and transportation with a pleasant view over Gorge Vale Golf Course. MLS 22227.

GINGER BREAD CONVERSION
4-plex in excellent condition. New ½-acre lot, high quadra location. $157,500.

WATERFRONT
4 separate houses on 1 lot on prime Victoria city location. Excellent retirement setup. Flexible terms, $165,000, MLS 23685.
TONY BROGAN
388-6275, Pager 2471

Century 21
J. D. BOSDET LTD.
388-4455
3293 DOUGLAS

4 SUITES
Drive BY 1610 Belmont Ave. adjacent to Stadacona Park. 4 self-contained suites. Could be a lovely family home using main level and basement with up to $350 coming from upper suites. Nice back garden. MLS. Call:
388-4455 FRANK WILLS

TRIPLEX BY PARK
Drive by 19 Cook St. 3 lovey suites. 2 two-bedroom suites on main floor. Upper one bedroom suite has huge sundeck looking over park and straits. Full basement. Ideal location. Nearly $80,000 financing assumable. MLS.
388-4455 FRANK WILLS

P. R. B
P. R. BROWN AND SONS LTD.
"The People To See"
DUPLEX
COOK STREET
Side-by-side stucco duplex in the Fairfield area. Each side has a living room with fireplace, separate dining room, 2 bedrooms — hardwood floors — full high basement, individual automatic oil heating systems. Separate double garage.
Price $85,000
385-3435 JOHN EVANS 477-4452

$78,500—SXS DUPLEX
EACH SIDE OF THIS MODERN L-SHAPED DUPLEX CONTAINS A 3-BEDROOM HOME WITH REC. ROOM AND FULL BASEMENT. LOCATED IN PRIME RENTAL AREA BLOCK FROM GORGE VALE LINKS, WITH A PLAYGROUND ACROSS THE STREET. FOR FURTHER INFORMATION ON THIS NEW LISTING PLEASE CALL RICK HAWKES, DOUGLAS HAWKES LTD. 384-7128 — RES. 477-7074.

OAK BAY DUPLEX

½-acre near Willows. This rare up and down character duplex has 2 bedrooms up and 1800 sq. ft. down produces excellent revenue and is an excellent investment for holding for future. Priced at just $90,000. this has to be a good buy. For information regarding this property please contact ANNE or LESLIE BOHER 598-1665 office 595-5131. CANADA TRUST, 2252 OAK BAY AVE.

TRIPLEX

All on separate meters and separate hot water tanks. 3 bedroom main suite features LR with FP, cove ceilings and leaded glass windows for character. Part basement, two 1-bdrm suites totally self-contained. Easy care landscaped lot. Priced to sell at $75,900.
385-7721 Kent MacLeod 595-4273
GARDNER REALTY LTD.

4 FOR ONLY $66,900
In quiet Jubilee area 3—1 bdrm and 1—3 bdrm self contained suites. Conversions. Is a real good buy, rented for $720 p.m. Fire proof doors, separate garage, corner lot, present all offers. vendor wants to sell fast.
386-2231 Kehar Dhamrait 477-5675
BLOCK BROS. REALTY LTD.

PRICE SLASHED

1 UP and DN DUPLEX—$59,900. Outstanding modernization. Owner's suite is 1,500 sq. ft., 3 bedrooms and fireplace. Upstairs suite rented for $240.00.
MAKE YOUR OFFER. CALL GLENN NICHOLLS 598-7689 or 592-2421 Lansdowne Properties.

4 SUITER ESQUIMALT
In absolutely top condition just 1½ years old situated in good rental area with ample parking. Rentals show net return of $12,000. Consists of 2 BR and 2-1 BR suites plus full bsmt.
478-5561 BOB PAUL 478-2477
BLOCK BROS. REALTY LTD.

2 DELUXE SXS DUPLEXES. University area on 120x120 lots each unit 1200 sq. ft. $183,000. 477-3728.

245 REVENUE PROPERTIES WANTED

DUPLEXPERT
I have sold a considerable number of duplex and revenue properties priced from $35 to $160,000. Consequently I know the market. If you are purchasing call me or if you wish to sell call me for an experienced market evaluation.
GLENN NICHOLLS
Lansdowne Properties
598-7689 592-2431

HAVE 39' WESTCOAST TROLLER conversion, surveyed value replacement $60,000, market $35,000 will trade as part payment for revenue property (prefer commercial), 477-9443 after 6 p.m.

SXS DUPLEX CITY OF OAK Bay location, $80,000 max. Mr. Shaver, 388-5911, Douglas Realty Ltd.

245 REVENUE PROPERTIES WANTED

REVENUE PROPERTY WANTED
I have a buyer for a 12-20 suite apartment block, preferably aged 20-30 years, well located with good occupancy rate.
CLARE M. STEVENS
388-6454 658-5072

REALSPAN PROPERTIES LTD.

247 COMMERCIAL OR INDUSTRIAL PROPERTIES

3 BAY SERVICE CENTRE
2400 sq. ft. concrete block bldg. on a 7200 sq. ft. lot on a heavy traffic route. The 3 bays each have hoists. Compressor included. Reception area, office, parts room, washroom, and workshop with the bays available for $136,000.00. Fantastic value. Call:
KEN MANN
BUS. 598-5144 RES. 477-6773

INDUSTRIAL LOT
A 5,400 sq. ft. (45x120) lot off Government on Hillside, with an older home converted for storage, office, etc. Priced at $61,500.00.
KEN MANN
BUS. 598-5144 RES. 477-6773
T. L. MANN & ASSOC. LTD.

LANGFORD LAND

250 HOUSES FOR SALE

National Trust
SINCE 1898

OPEN HOUSE
3110 RICHMOND AVE.
(Follow arrows on Frechette)
SAT. 1:30-4:00

Reduced to only $60,000! 3-bedroom stucco home just off Lansdowne. Living room with cosy fireplace, full basement. Full suite upstairs. Backs onto Frenchette St. ML 22734. Your host:
RUDY ROST
595-2961 OFF. RES. 658-5490

OPEN HOUSE
EVERY DAY
3:30-5:30
440 MICHIGAN
As low as $500 down will move you into brand new 2 or 3 bedroom townhouses. Five appliances, fireplaces, sun drapes, plus 5-year warranty. For only $53,000 to $54,000.
R. W. RHODES — 479-9241
JOT HOME — 592-2130
DAVE McFARLAND 658-5927
OFFICE — 479-7161

OPEN HOUSE
SAT. 1:30-4:30
3926 LA SALLE
(off Reynolds)

SACRIFICE $55,900
Located on a quiet cul-de-sac close to schools, buses and parks, this delightful 3-bedroom home has basement, 1400 sq. ft. and includes living room with attractive open fireplace to dining room, 20' family room, modern kitchen and 4-pce bath. There is a 4th bedroom and rec rm. in full high basement. Lge sundeck overlooks secluded garden. See it today. It's a lovely home in an excellent neighbourhood.
JUNE HOUGHTON
595-2961 OFF. RES. 477-6185

OPEN HOUSE
310 UGANDA
SAT.-SUN. 1:30-4:00
Stop looking for a retirement home. This fine home has been newly decorated on the inside and has been done with only the best decor. 2 Bdrms, living room, kitchen, den, laundry room and workshop, 4-pce. bath and a drive-in garage is the composition of the home. While the level lot measures 50x115 and includes fish pond and 16 large goldfish, small garden, tool shed, two fruit trees, cherry and apple, plus numerous shrubs and on a quiet street. Compare this price with other ads in this section. Offers on $49,900. Location close to the Gorge. Call:
LARRY LINEHAM
LARRY LINEHAM
595-2961 Off. Res. 595-0134

QUIET STREET
Two bedroom retirement house on a level lot. $49,900. Call:
LARRY LINEHAM
595-2961 RES. 595-0134

NEW LISTING
NEVER ON MARKET!
Admirals Rd. just off Gorge walkway. Lovely lot. Split level — 2 bedrooms, L.R. and D.R. sunny kitchen. Sunroom for all seasons, Rec room and workshop. Drive in garage. Sauna and shower plus utility rm. Lots of storage. Immaculate inside and out — If you are retiring look at this now. Exclusive.
PAT SNOW
595-2961 OFF. RES. 477-6074

A BIT OF
OLD ENGLAND
IN THE BASEMENT
If you are from the U.K. you will feel right at home in the 28' rec rm. Finished in the decor of an English pub. Besides this fabulous entertainment area, modern living is yours to enjoy in this substantially built 2-level, 3 bdrm., 2 bathroom home. Conveniently located to all school levels, shopping, Jubilee Hospital and Oak Bay Rec. Centre. Nicely landscaped with lawn, shrubs and trees. Realistically priced at $58,500. To view call:
STAN JAMES
595-2961 OFF. RES. 592-3710

1. NEAT & CLEAN
OAKLANDS
$45,900
Attractive two bedroom no basement home, L.R. with f.p., two good size bedrooms, plus kitchen with eating area and laundry room off. A well landscaped lot with separate garage complete the picture. Call now.

2. COMPLETELY
UPDATED
$54,900
A home with style, character, and ready to move into. This four bedroom, full basement is updated with wiring, plumbing, heating, drywall, kitchen, roof, paint and on and on. Convenient location, easy financing and open to offers.

3. NEW
TOWNHOUSES
$49,900
3 new units with up to 1300 sq. ft. finished living area. These units have 3 bedrooms with balconies, L.R. with f.p., large kitchen with ample cupboards, 1½ bathrooms, F.H.C. basement with drive-in garage. The exterior of the buildings are finished with cedar shake for beauty and durability. Call now for in city location.

4. 1244 SQ. FT.
NO STEP
Custom built in 1955, great 3 bedroom L.R., D.R., and large kitchen with eating area. Detached garage, great garden, goody city location. Close to bus and shopping. Now only $54,900. MLS.

5. SOUTH OAK BAY
$61,900
Very high, private, sunny, house, Mediterranean type landscaping, 2 bedrooms, L.R., D.R., kitchen plus basement, plus extra lot, small with garage adjoining. Must be seen to be believed.

6. LOOK!
$52,900
Offers desperately wanted on this 4 bedroom (2 down), full basement, drive-in garage, family home, Wilkinson Road area.

7. POST & BEAM
4 bedrooms, 2x4 pce baths, the usual floor plan, large rec room, Northridge border. $61,900.

8. $46,900
5% DOWN 5%
2 Bedroom, LR with f.p., super large modern kitchen, great sundeck, detached garage, with workshop. Close to Hillside.

9. GOZALES BEACH
3 Bedrooms, 1½ baths, 3 years old, Post and Beam. Only $55,900.

FOR FAST INFORMATION ON THE PREVIOUS NINE ADS, CALL NOW.
LEE WROBEL RANDY SMALL
388-5275 388-6275
Pager: 654 Pager: 395

$59,900.
2837 ADELAIDE
Just listed in this preferred Gorge area. Excellent family home with spacious kitchen, 3 bright bedrooms up, rec room or 4th bedroom down. 1½ baths, fully carpeted over h.w. floors. See this one for value. To view, call:
DES DESJARDINS
479-7161 OFF. RES. 385-8925

National Trust
SINCE 1898

3361 WILLOWDALE
$69,400
Large 3 BR family home with 3 bathrooms. Room to spread out in developed basement with professionally built rec room plus room for hobbies. Well cared for, just move in and start living. MLS 23511. To view, call:
DOROTHY CAMPBELL
479-7161 OFF. RES. 385-6405

OWNER DESPERATE
Older 3 BR home complete with fireplace, extra large kitchen with pantry, full basement. Make an offer, any offer.
R. W. RHODES — 479-9241
JOT HOME — 592-2130
DAVE MCFARLAND—479-7161
OFFICE 479-7161

$500 DOWN
Could put you in your own 3 BR full basement home, plus fireplace, 1½ baths and five year builder's ;warranty. All for only $51,900.
R. W. RHODES — 479-9241
JOT HOME — 592-2130
DAVE MACFARLAND — 658-5927
OFFICE — 479-7161

CENTRAL SAANICH
Located on 2 Acres of lovely garden soil with sweeping valley views, this solid old home will take lots of work and imagination to restore to its former grandeur. Living room with bow windows, separate dining room, den with fireplace and family sized kitchen. Wide central staircase leads to 4 generous sized bedrooms. There are 2 bathrooms and full basement with good plumbing, wiring and heating. Partly fenced with fruit trees, chicken coop. Asking $86,000.

SIDNEY TOWNHOUSE
Immediate possession. Offers invited. Two level, two BR townhouse. Fridge, stove and drapes included. Asking: $41,900.
IRMA KULIGOWSKI
479-7161 OFF. RES. 656-5325

WALK TO FERRIES
This beautiful 3 BR home on Lands End Road is within a short walking distance of the terminal. Treed and landscaped lot of over ¾ acre. In mint condition, 2 fireplaces, 1½ baths. Asking: $74,900.
IRMA ULIGOWSKI
IRMA KULIGOWSKI
479-7161 OFF. RES. 656-5325

MOUNT TOLMIE
$62,900
23 years old; 1045 sq. ft. main floor; livingroom with fireplace, hardwood; Diningroom with closet, hardwood; (could serve as third bedroom); Lge kitchen with dining space; 2 bedrooms; 4 pce. bathroom. Laundry in basement. Lot 60x120; Taxes '76 — $757.27. For appointment to view call:
KELLY OR ENA NEMETH
479-7161 OFF. RES. 477-4641

FERNWOOD TUDOR
Just like new. Over 2000 sq. ft. of living space on 2 floors! 5 bedrooms, living dining, family and utility room. Part basement, separate garage. All this and more for only $59,500. ML 22612. Drive by 1720 Fernwood and call:
RUDY ROST
595-2961 OFF. RES. 658-5490

DRIVE BY
851 CANTERBURY RD. Small bungalow! Near ¼ acre! Neat and clean! Must be sold! Open to offers! $49,900.
PATRICIA SNOW
595-2961 OFF. RES. 477-6074

PROSPECT LAKE
124 GOWARD ROAD
$119,500
Executive's retreat — a spacious 2800 sq. ft. home on ¾ acre, high lake view lot. Consists of 3 bedrooms, unique family room with circular bar room. Secluded patio off kitchen, many other outstanding features. Built in 1971 for present owner. To view, call:
DES DESJARDINS
479-7161 RES. 385-8925

A. E. LePAGE
WESTERN LTD. REALTOR
1391 HILLSIDE
386-6331

IMMACULATE HOME
ON LEVEL
Well kept lot, 3 bedrooms, 1½ baths, kitchen, dining room on main. Family room, rec room, laundry room, workshop down. Located on a quiet street. Priced at $61,900. New MLS.
386-6331 DOUG PAYNE 658-5833

OPEN HOUSE
SAT. 2-4 P.M.
1576 BROOKE STREET
Located in desirable Fairfield, this 2 bedroom, full basement home is a real doll's house. Immaculate throughout, covered sundeck off dining room overlooking nicely shrubbed backyard. Asking $65,500. For prior viewing, phone
386-6331 DARIEN BAIN 658-1070

OPEN HOUSE
548 SNELLING
SAT. 1-4 P.M.
Ideal starter or retirement home. Be sure to see this neat and tidy 2 bedroom bungalow on a nice level lot. Close to schools and bus line and best of all the price has been reduced to $42,900. Make us an offer on this low price as owners are anxious to sell. MLS 22178.
386-6331 DOUG PAYNE 658-5833

OPEN HOUSE
571 JUDAH ST.
SAT. 2:30-5 P.M.
3 bedroom approximately 20 months young home on short walking distance to Glanford Elementary School. Kitchen has eating area, fireplace, carport under private sundeck. Call now for more details MLS 23083 $58,900.
386-6331 DON BECKNER 386-0588

OPEN
SAT. 1:30 - 4:00
521 CROSSANDRA
(Left off Carey past Glanford Jct. at Columbin)
$49,900
or possibly less buys beautiful NEW 3-bedroom townhouse. MASTER is 12x19, 1½ baths, full bsmt., large rear yard, new RANGE and FRIDGE. Facilities include HUGE SWIMMING POOL, Sauna, Playground, meeting rooms — ALL KINDS OF ACTIVITIES for kids and adults. MLS.
JACK KENNISH
386-3585 or 479-3061
Victoria Realty Ltd.

CORDOVA BAY
Nestled in tall trees on 1-3 acre at the end of a scenic drive this 8-year-old charmer has lots to offer: large rooms, double plumbed, full high concrete basement. Lots of parking. Asking $87,500.
Art or Florence MAUGER
Gordon Hulme Ltd.
656-6509 656-1154

OPEN HOUSE
2290 TRYON ROAD
SUNDAY 2-4:30 P.M.
Waterview, North Saanich home, approx. 2,000 sq. ft. 3 bedrooms, 2 baths, 2 fireplaces, about 2.3 acres; fir trees and lawn, close to marina. Possible in-law suite in lower "ground" level. Space and seclusion. $99,900. Jack Fetherston, 652-2269.
CAPITAL REGION AGENCIES
656-3951

FOR SALE
Royal Trust

OPEN HOUSE
SATURDAY
2:00 - 4:00 P.M.
51 OSWEGO STREET
Come and see this solid 3 bedroom family home. Living room, dining room with fireplace. Handy utility room off kitchen. Best of all — this charmer is only half a block from the ocean. Lets discuss terms on $44,900. MLS.
477-0191 KNUD SCHWER 478-8203

SATURDAY 1:30 - 4:00 P.M.
1533 GRANADA CRESCENT
Immaculate 4 bedroom, plus family room off the big kitchen. In the choice Mt. Doug area off Jamaica. Do come and be impressed. New MLS. And asking price of $69,900.
477-0191 Berneida Tiylor 382-9485

SATURDAY 1:30 - 4:00 P.M.
1755 TIFFIN PLACE
(off Tremblay off Torquay)
A superior 3 bedroom split with family room off kitchen. Floor to ceiling fireplace, double drive-in garage, 3 pce. en-suite plus other extras. Listed at $79,500. MLS. View with
477-0191 PETER CHOWN 477-0767

SAT. and SUN., 1:30 - 4:30
1723 SPRUCEWOOD
$85,500
Very appealing 4 level split. Superior construction and quality finishing in this new 3 bedroom home. Beautiful fireplace and feature wall grace living room. Large sundeck off DR. Large master with 3 pce. ensuite, 3rd bath and rec room with wet bar and FP ready for completion. Also space for 2 extra bedrooms. Over 1400 finished sq. ft. plus attached double garage. Insulated and panelled. Just follow Cedarwood to find this lovely home.
MARION HOPKINS
384-8001 or Res. 592-4351

SAT. 2 - 4 P.M.
3113 CARRAN ST.
SEE this lovely 3 bedroom no step home
SEE the enchanting interior with eye-pleasing brick arches and old brick firelaces.
SEE the fine location for schools and shopping.
SEE the lovely landscaped lot on a quiet cul-de-sac.
HEAR its amazing low price
SEE AND HEAR us at open house on Sat.
AL MATTEO 658-5057
MARK MACKENZIE 595-4596

SAT. 1:30 - 4:00 P.M.
3535 PLYMOUTH RD.
An address to be proud of in one of our finest areas. Nicely landscaped lot with a large backyard for the kids. 4 or 5 BRs — family rm off kitchen. In-line LR DR. Den. The house is a "natural" for a growing family. Offers on $119,500. Courtesy to realtors on this exclusive listing.
MERYLE or CHES HAYS 384-8001 or 658-5663.

WATERFRONT
SAT. 1:30-4:00 P.M.
1075 TRANS-CANADA HIGHWAY
3 bedroom family home. Almost ½ acre, easy care lot. Southern exposure. Your own boat dock. Good value at $85,900. Come and see for yourself. Mint condition! Almost new!
JESSIE McGRATH 384-8001

SAT. 1 - 4 P.M.
2561 SINCLAIR
CADBORO BAY VILLAGE
$62,500
Charming retirement home featuring living room with fireplace, new wall to wall, dining area, kitchen has new cupboards, sundeck at Rear, 2 good size bedrooms and nice 4 pce. bath. Full basement with extra room and drive-in garage. Close to bus and stores. Open to offers. In attendance.
PETER TER VEER
384-8001 or Res. 479-1588

SAT. 1:30-4 P.M.
4456 NARVAEZ CRES.
Retire or start out with this adorable split level. Neat as a pin — 3 BRs, ocean sea views from the kitchen and in-line LR, DR. Located on a quiet street off Grandview in Gordon Head. Offers on $76,900. MLS
MERYLE or CHES HAYS
384-8001 or Res 658-5663.

SAT. 2-4 P.M.
7045 BRENTWOOD DRIVE
Fisherman's Paradise. This dandy 3-bedroom bungflow 1 block from Marina, A large sunny kitchen, living room with fireplace, large treed lot. An excellent buy at $51,900.
MARK MACKENZIE
388-5464 Pager 448.
AL MATTEO 658-5057
or 384-8001 anytime.

SAT. 1:30-3:30 P.M.
8683 GRIGGS TCE.
(Off Dean Park Rd.)
$85,500
Next to Dean Park Estates, 3 BR Tudor style home on over ½ acre lot. 1522 sq. ft. finished with many extras. We will look forward to seeing you there.
ETHEL WALLACE 382-5988 or
LEN TAYLOR 382-9485 or 384-8001 anytime.

1463 JAMAICA
SAT. 1:30-4 P.M.
Attractive 3 bedroom split level on a quiet street near Mt. Douglas. 2 bathrooms, TV room or rumpus room. Spacious living, dining rm with plush W-W Family kitchen with ample eating area. Realistic price of only $45,900. MARGARET JOHNSTON 384-8001 or Res. 477-1763.

GRACIOUS 60-YEAR-OLD
CHARACTER HOME
Beautifully restored, this lovely character home offers over 2600 sq. ft. on the main floor, including gleaming hardwood floors, stained glass windows, beamed ceilings and panelling. Ample room for expansion upstairs. On 4 duplex zoned lots. $135,900. MLS 21761.
BERNEIDA TAYLOR
477-0191 382-9485
DALE YOUNG
477-0191 388-6275 (pager 2561)

476 CONSTANCE
$43,900
A real buy in the choice Saxe Point area. Living room with fireplace, 2 bedrooms, part basement. New aluminum siding, good roof and furnace. Really a pleasure to show. Call me anytime. MLS.
BERNEIDA TAYLOR
477-0191 382-9485

NEW LISTING
NEW HOME
NEW SUB-DIVISION
Brand new 3 bedroom no step home in the Uplands of Langford. Large utility room, family room with patio doors to private courtyard. Old brick feature wall in kitchen and living room. Only $66,900. Drive by 2478 Jeanine Place or better yet call me and I'll meet you there. MLS 23784.
GALE CHRISTENSON
477-0191 477-7047

GORGE
320 ARNOT
Dandy starter or retirement home with two bedrooms. Full basement, electric heat and a good sized lot backing onto Vincent. Full price only $44,900. MLS.
WALLY MILLIGAN
384-8001 or Res. 477-5144

BETTER THAN
WATERFRONT
You won't find this house on Beach Drive (near Transit) as the builder is just starting it. Plans call for three bedrooms, living room with FP, dining room, family room, laundry and kitchen, four bathrooms and entrance hall. There will be two sundecks overlooking the water. See the sign on the property and call while there is still time to choose fixtures and decorating. WALLY MILLIGAN
384-8001 or Res. 477-5144.

FOR SALE
Royal Trust

5238 BECKTON
$88,500
Cordova Bay area, brand new 3 bedroom home on quiet cul-de-sac. Large wooded lot. Plenty of extras. See us there or phone LEN TAYLOR 382-9485.
ETHEL WALLACE 382-5998 or 384-8001 anytime.

WEEKEND DRIVE BYS
GREAT BUYS
2621 SHAKESPEARE
1 plus 1 bedroom Full basement. Cozy pad $37,900
135 WELLINGTON
Superb home, 4 bedrooms, fantastic inside $71,900
3894 BRAEFOOT
Brand new, 3 bedrooms $74,900
1036 VICTORIA AVE.
Oak Bay 3 bedrooms, ½ baths, $89,900
923 BRAY
3 Bedrooms, no basement $45,900
PETER TER VEER 384-8001 or Res. 479-1588.

NOW!
—IMMEDIATE—
POSSESSION—
1740 TRIEST
(Gordon Head) MLS
Attractive 3 bedroom home in choice location, featuring en-suite plumbing, professionally finished family room with fireplace, large sundeck and fully landscaped yard. Urgent sale required. To view, please call ALAN SMITH 384-8001 (24 hrs.) or 388-5464 Page 222.

MUST SELL
Vendor transferred to east. Immaculate 3 bedroom full basement older rancher close to all amenities. Will consider any reasonable offers. To view please call ERNIE DYER 592-2952 or BERT COLES 592-3311 or 384-8001 anytime. MLS

WEEND DRIVE BYS
something for every-ONE
4170 THONHILL CRES. (Off Torquay) $79,900 MLS Brand new-close to all facilities.
4242 LYNFIELD CRES (Off Cedardene) $109,000 MLS New Executive quality home.
3972 TUDOR RD. (Ten Mile Point) $109,000 MLS ¾ acre-built in 1974 large and spacious.
1-53 TOLMIE PL. (Cedar Hill golf Course) $123,000 MLS Fantastic home with beautiful in-law suite
2291 GRENLANDS RD. (off Gordon Head Rd.) $107,000 MLS Spacious one level executive and also
2302 GRENLANDS
Elegant and totally impressive to the most discerning eye $129,000 MLS
988 KENTWOOD
Beautiful Broadmead now listed exclusive at $136,900
941 WOODSIDE
Gorge-Tudo. also an exclusive at $134,900.
964 CAROLWOOD DRIVE
Fantastic home with indoor pool MLS $235,000
975 CAROLWOOD DRIVE
Distinctive
Distinctive home with European flair $139,000 MLS
4489 EMILY CARR DR.
Modern contemporary — ideal for in-law MLS $130,000
8646 EMARD TERRACE (Off Amity Drive)
Spectacular country home with btautiful outdoor pool MLS $159,000 Please call CONNIE REYNOLDS at 384-8001 or Res. 477-8914 for further information on any of the above properties.

LAKE HILL
Ideal and immaculate 2 bedrooms, no-step, stucco bungalow. Large living room, and family size cabinet kitchen, 4 piece vanity bath. Lovely level landscaped lot, asking only $51,900. To view call ERNIE DYER 592-2952 or 384-8001 anytime. MLS.

FOR
MORE
Real Estate
SEE
DISPLAY
Real Estate
Advertisements
Pages 9, 10, 11, 12 and 13

NEW $54,900
OPEN SUN. 2 - 4
2541 SOOKE ROAD
Set back from the road, situated amongst the trees on fully fenced lot is this BRAND NEW 4-BEDROOM, BASEMENT HOME with its UNUSUAL design. Come and see this immaculate COLWOOD home — featuring a lot of extras — you can afford it. On the Search? Call
FRED LERCH
595-5129 Or 384-8075 Pager 424

$500 DOWN
OPEN SUN. 1 - 4
Located on PYRITE RD. in the Broome Hill subdivision in sunny Sooke. These 3-bedrm, full basement homes are all quality built and located on one of the nicest spots in the subdivision. They all have mountain views — some have sea view. If you have to see a home before purchasing ask for our convenient BRIDGE FINANCING PLAN. For more information call FRED LERCH, 384-8075 (Pager 424) or BEV HINE, 598-6501. CANADA TRUST, 2252 OAK BAY AVE. 595-5131.

OPEN HOUSE
924 KINGSMILL RD.
SAT. 1:30 - 4:00
In quiet, residential Parklands area of Esquimalt — 4 bedrooms, dining room, fireplace and loads of parking. Beautiful view where lot backs onto picturesque area of golf course. Asking $69,900. MLS.
AL TASSIE
388-4455 384-9069
CENTURY 21, J. D. BOSDET LTD.

OPEN HOUSE
Sun. 2-5, Fairfield, 472 Kipling. See this clean two bedroom, living, dining room main floor, two bedrooms and rec room down. Fridge, stove, washer and dryer, new wall-to-wall carpet and new drapes all through. Asking $59,500 or offers. Low down payment. 388-4152.

FOR SALE
Royal Trust

OPEN HOUSE
1542 RYAN ST.
SAT. 2 - 4 P.M.
Great starter or retirement, three bedrooms, basement, living room with fireplace, 4-pce. bath. Fully renovated. $52,500.
RUTH STERLING
595-5131 385-4223

OPEN HOUSE
SAT. & SUN.
1:30 - 4:30
1842 BRIGHTON
1010 CLARE
Side by side duplex. Oak Bay border. Ideal accommodation for single, young married or retired. Live on Brighton with income from Clare. Large one-bedroom. Existing 10¼ per cent mortgage. Vendor will assist with financing qualified purchaser. $54,500.
RUTH or BEN BENNETT
595-5131 592-6257

OPEN HOUSE
SAT. 1:30 - 4:30
3868 HARO RD.
(Off Arbutus)
LOCATION A MAIN FACTOR IN BUYING. Reduced for quick sale to $81,900. Large family home with finished basement. Large secluded lot four to five bedrooms. View with
RUTH or BEN BENNETT
595-5131 592-6257

ANNE BOHER'S
STARTER SPECIALS
2-Bedroom with a Spanish flavour, $45,000.
2-Bedroom with old Canadiana charm, $47,900.
3-Bedroom authentic original Victorian character with lots of leaded glass and beams, $57,500.

EXECUTIVE SPLIT
LEVEL SPECIALS
New 2700 luxurious sq. ft. of ultra-modern living, 4 bedrms, ultra large living, dining, family room plus den, 2 fireplaces, $119,500.
New. Come view the beautiful color scheme and unusual tile in this 3 level split beauty. Thermopane windows, expensive quality finish throughout. Family room with fireplace plus all purpose room. It's different. $95,000.

ALMOST NEW
Gordon Head close to water, 4-bedroom, split level with 20x40 Jacuzzi, swimming pool. Priced at just $104,750. Make offers on these and other splits.

UNDER CONSTRUCTION. Brousson Place. New subdivision, lovely popular design, 3-level Burgess split almost ready to choose colors, carpets, etc. $86,900.

UNDER CONSTRUCTION. Brousson Place. Enman Construction — winning design, foyer entrance. Cedar exterior, lovely home, low 80s.

INCOME SPECIAL
For someone who appreciates true Victoria Heritage homes and wants to invest in a unique 4-suite. Build your home on the top floor there's plenty of space. Asking $89,000. Offers.

OAK BAY up and down duplex on ½ acre, shows good revenue, $95,000 or offers.

For information regarding any of these properties please phone LESLIE or ANNE BOHER 598-1665, office, 595-5131, 24 hours.

TRAILER RENTAL
BUSINESS
Newly listed. Exciting. Easy to operate trailer rental business. Excellent return on your investment of $60,000.
595-5131 LILIAN McLEOD 658-8441

$47,900
Low Cost, 3-Bedroom, full basement — modern kitchen. Bathroom — fireplace — large lot. View with
RUTH or BEN BENNETT
595-5131 592-6257

DUPLEX UNDER
$50,000
A low down payment will secure this nice revenue property. Walking distance to town, nicely treed lot, good condition all thru. Gross rent $5,580 per annum. Vendor will clear title and carry 2nd if required. Expenses and information please call RON WAY 598-3852 or RALPH LEVY 595-3284 or 595-5131.

BUILT LIKE A
BATTLESHIP
This fine SIDNEY INVESTMENT offers high yield to the owner. $85,900 buys a fine rooming house. Close to all services and the town. Nil vacancy rate, fully furnished, all appliances included. Hot water heat, 5 baths. Easy keep lot 100x110, grosses $14,400 per year. It's a winner. Please phone RON WAY 598-3852 or RALPH LEVY 595-3284 or 595-5131.

OAK BAY CUTIE
Nicely kept home. Close to schools, parks and the village. 2 bdrms down, 1 up. Large modern kitchen, huge sundeck, lots of parking. Further information and appts. to view please call RON WAY 598-3852 or RALPH LEVY 595-3284 or 595-5131.

SUPER NEW
LISTING IN SIDNEY
Only 2 years old this is a different design that sparkles. On a quiet cul-de-sac, large, full fenced lot, pretty garden, ornamental front garden. Immaculate einterior, all large rooms plus a 26' rec room down professionally finished. Don't delay, it's a winner. $59,900. RALPH LEVY 595-3284, RON WAY 598-3852 or 595-5131.

.348 ACRE TO
BUILD YOUR
DREAM HOUSE
Water glimpses, Arbutus trees, height and privacy, sewer and municipal water. All the best, none of the worst. 15,000 sq. ft. to disperse as you wish. 156 ft. frontage. Area of beautiful homes in Brentwood. Don't pass it by. It's a winner. Please call RONALD WAY 598-3852 or RALPH LEVY 595-3284 or 595-5131.

GORGE
$55,000
18 years old, three bedrooms, large kitchen, 4-pce. bath. Full high basement with 2 - piece bath and room for more development.
RUTH STIRLING
595-5131 385-4223

100 FT.
WATERFRONT
$105,000. Plus VLA type 3-bedrm home on approx. ½ acre. Good mooring area. Have extra lot too.
JEANNE and JAMIE MacGREGOR
595-5131 477-4270

HANDYMAN
SPECIAL
$43,900
Two bedroom home in Saxe Point area of Esquimalt. Exterior in good condition but needs work inside. Drive-in garage in basement. Open to offers. MLS.
GALE CHRISTENSON
477-0191 477-7047
The Royal Trust Company

GORDON HEAD
1607 HYBURY
OPEN SUN. 2-4
Spacious new three bedroom home for sale by builder, 1½ bathrooms, basement well planned for development, double carport, located on quiet cul-de-sac off Majestic Drive. $67,900. For prior viewing please call 479-7908.

Realtor
Canada Trust
2252 OAK BAY AVE. 595-5131

OPEN HOUSE
1542 RYAN ST.
SAT. 2 - 4 P.M.
Great starter or retirement, three bedrooms, basement, living room with fireplace, 4-pce. bath. Fully renovated. $52,500.
RUTH STERLING
595-5131 385-4223

OPEN HOUSE
SAT. & SUN.
1:30 - 4:30
1842 BRIGHTON
1010 CLARE
Side by side duplex. Oak Bay border. Ideal accommodation for single, young married or retired. Live on Brighton with income from Clare. Large one-bedroom. Existing 10¼ per cent mortgage. Vendor will assist with financing qualified purchaser. $54,500.
RUTH or BEN BENNETT
595-5131 592-6257

OPEN HOUSE
SAT. 1:30 - 4:30
3868 HARO RD.
(Off Arbutus)
LOCATION A MAIN FACTOR IN BUYING. Reduced for quick sale to $81,900. Large family home with finished basement. Large secluded lot four to five bedrooms. View with
RUTH or BEN BENNETT
595-5131 592-6257

ANNE BOHER'S
STARTER SPECIALS
2-Bedroom with a Spanish flavour, $45,000.
2-Bedroom with old Canadiana charm, $47,900.
3-Bedroom authentic original Victorian character with lots of leaded glass and beams, $57,500.

EXECUTIVE SPLIT
LEVEL SPECIALS
New 2700 luxurious sq. ft. of ultra-modern living, 4 bedrms, ultra large living, dining, family room plus den, 2 fireplaces, $119,500.
New. Come view the beautiful color scheme and unusual tile in this 3 level split beauty. Thermopane windows, expensive quality finish throughout. Family room with fireplace plus all purpose room. It's different. $95,000.

ALMOST NEW
Gordon Head close to water, 4-bedroom, split level with 20x40 Jacuzzi, swimming pool. Priced at just $104,750. Make offers on these and other splits.

UNDER CONSTRUCTION. Brousson Place. New subdivision, lovely popular design, 3-level Burgess split almost ready to choose colors, carpets, etc. $86,900.

UNDER CONSTRUCTION. Brousson Place. Enman Construction — winning design, foyer entrance. Cedar exterior, lovely home, low 80s.

INCOME SPECIAL
For someone who appreciates true Victoria Heritage homes and wants to invest in a unique 4-suite. Build your home on the top floor there's plenty of space. Asking $89,000. Offers.

OAK BAY up and down duplex on ½ acre, shows good revenue, $95,000 or offers.

For information regarding any of these properties please phone LESLIE or ANNE BOHER 598-1665, office, 595-5131, 24 hours.

TRAILER RENTAL
BUSINESS
Newly listed. Exciting. Easy to operate trailer rental business. Excellent return on your investment of $60,000.
595-5131 LILIAN McLEOD 658-8441

$47,900
Low Cost, 3-Bedroom, full basement — modern kitchen. Bathroom — fireplace — large lot. View with
RUTH or BEN BENNETT
595-5131 592-6257

DUPLEX UNDER
$50,000
A low down payment will secure this nice revenue property. Walking distance to town, nicely treed lot, good condition all thru. Gross rent $5,580 per annum. Vendor will clear title and carry 2nd if required. Expenses and information please call RON WAY 598-3852 or RALPH LEVY 595-3284 or 595-5131.

BUILT LIKE A
BATTLESHIP
This fine SIDNEY INVESTMENT offers high yield to the owner. $85,900 buys a fine rooming house. Close to all services and the town. Nil vacancy rate, fully furnished, all appliances included. Hot water heat, 5 baths. Easy keep lot 100x110, grosses $14,400 per year. It's a winner. Please phone RON WAY 598-3852 or RALPH LEVY 595-3284 or 595-5131.

OAK BAY CUTIE
Nicely kept home. Close to schools, parks and the village. 2 bdrms down, 1 up. Large modern kitchen, huge sundeck, lots of parking. Further information and appts. to view please call RON WAY 598-3852 or RALPH LEVY 595-3284 or 595-5131.

SUPER NEW
LISTING IN SIDNEY
Only 2 years old this is a different design that sparkles. On a quiet cul-de-sac, large, full fenced lot, pretty garden, ornamental front garden. Immaculate einterior, all large rooms plus a 26' rec room down professionally finished. Don't delay, it's a winner. $59,900. RALPH LEVY 595-3284, RON WAY 598-3852 or 595-5131.

.348 ACRE TO
BUILD YOUR
DREAM HOUSE
Water glimpses, Arbutus trees, height and privacy, sewer and municipal water. All the best, none of the worst. 15,000 sq. ft. to disperse as you wish. 156 ft. frontage. Area of beautiful homes in Brentwood. Don't pass it by. It's a winner. Please call RONALD WAY 598-3852 or RALPH LEVY 595-3284 or 595-5131.

GORGE
$55,000
18 years old, three bedrooms, large kitchen, 4-pce. bath. Full high basement with 2 - piece bath and room for more development.
RUTH STIRLING
595-5131 385-4223

100 FT.
WATERFRONT
$105,000. Plus VLA type 3-bedrm home on approx. ½ acre. Good mooring area. Have extra lot too.
JEANNE and JAMIE MacGREGOR
595-5131 477-4270

HANDYMAN
SPECIAL
$43,900
Two bedroom home in Saxe Point area of Esquimalt. Exterior in good condition but needs work inside. Drive-in garage in basement. Open to offers. MLS.
GALE CHRISTENSON
477-0191 477-7047
The Royal Trust Company

GORDON HEAD
1607 HYBURY
OPEN SUN. 2-4
Spacious new three bedroom home for sale by builder, 1½ bathrooms, basement well planned for development, double carport, located on quiet cul-de-sac off Majestic Drive. $67,900. For prior viewing please call 479-7908.

Green Acres

4½ PER CENT
EXCLUSIVE
RESIDENTIAL
HENDERSON REALTY LTD.
385-9741 (anytime)

OPEN HOUSE
SAT. 1:30 - 4:30
No. 8 - 3274
RUTLEDGE
No 8 — 3274 RUTLEDGE
Clean and easy to buy and inexpensive to live in. Spacious and all on one floor — 3 bedrooms — 4 pce. bath, large living room and kitchen and large play area. Asking $47,900.
385-9741 STAN TRONT 477-2829

OPEN HOUSE
1938 ERNEST AVE.
St. Michaels Area
$73,900
SAT. 1:30 - 4:30
1250 sq. ft. home in desirable area, quiet dead end street close to schools. 3 bedrooms up plus one down. Large kitchen with eating area. Spacious dining room. Rec. room down. Deep secluded lot with many fruit trees and garden.
V. C. WOODWARD 384-4891
KEN IVERSEN 595-7064

OPEN HOUSE
SAT. 1:30 - 4:30
3570 CALUMET
Fantastic remodelled 1400 sq. ft. 3 bedroom home. Living room with floor to ceiling fireplace. Dining room. Spacious 16x18 master bedroom with ensuite. Sundeck. A must to view inside. Priced to sell at only $53,900. MLS. RANDY COLBERT 479-5932 or 385-9741.

EXECUTIVE
SEA VIEW
OPEN HOUSE
SAT. 2 - 4:30
319 MILBURN DR.
Better built home located on upper Esquimalt Peninsula with spectacular views night and day. Rooms are spacious, a sunken living room with floor to ceiling F.P., a large dining room and family room off an attractive modern kitchen. This beautiful home has many extras including built in range, garburator, dishwasher, intercom etc. The full basement has over 1500 sq. ft. finished living area, part of which can be a suite if you prefer. Parking is more than adequate. Value priced at $125,000. MLS.
CHARLES ARNOLD 592-6454

OPEN HOUSES
SAT. 1:30 - 4:30
BROADMEAD
No. 1 4712 HILLWOOD
Distinctively styled new home with 3100 sq. ft. of luxury living. High location with fantastic view of Mt. Baker. Asking $165,000. MLS No. 23716.

OPEN HOUSE
SAT. 1:30 - 4:30
2523 ASQUITH
between Bay and
Haultain
$56,900
No. 2. ROYAL OAK DRIVE
Lovely wooded setting for this executive home consisting of 3100 sq. ft. of quality craftsmanship. Asking $137,000. MLS. No. 22249.
HOWARD TOMLIN 477-1327
Try a low down payment on this character 3 bedroom home. Included a very large lot and separate double garage and workshop. Ideal for mechanic or carpenter. Excellent terms available. MLS No. 22333.
HOWARD TOMLIN 477-1327

MILSTED
MORTGAGE & REALTY LTD.
101-2526 Govt. St. 388-7111

WHAT'S THE
%?
OF PEOPLE, who are looking for a $110,000 CUSTOM built home on over TWO ACRES, with one of the finest GARDENS on the Peninsula, a ranch style/2nd profile house, with stained siding exterior and HEAVY SHAKE ROOF, full high basement, BILLIARD ROOM, and an adjoining RUMPUS ROOM. I know if I were trying to find the right type of MINI-ESTATE, I'd PHONE and ask QUESTIONS . . . CALL TREV. Res. 592-2550.

1605 Hawthorne St.
NEW HOUSE
This home is nearing the final stages of construction, you will appreciate the flexible floor plan that allows for development of added living area as you require it, also the LOW INTEREST RATE MORTGAGE available to qualified purchasers, makes this worth discussing.
CALL BOB LINDSAY RES. 388-7407,

OPEN HOUSE
SAT. 2-4
ASKING $46,900 ! !
For this immaculate, well cared for house. This CLEAR TITLE property allows you to arrange the MAXIMUM FINANCING. This roomy two bedroom full cement basement home MUST SELL! To view anytime
CALL HARRY PALM Res. 384-7229.

FOR MECHANICS
AND WELDERS
This property has a SEPARATE 30'x30' HEAVY DUTY GARAGE, with reinforced concrete floor 9' HIGH DOORS A LONG SERVICE PIT. That's the practical side of the property, but THE HOUSE has all it takes to MAKE A FAMILY HAPPY. 3 ACRES of LAND with a SPACIOUS HOME that has an IN-LAW SUITE And an EXTRA LARGE SUNDECK, overlooking Hutchison Cove.
ASKING PRICE $79,500
Call 388-7111

MTGE. INVESTORS
$38,000, FIRST MTGE. 11¾%
$48,500, FIRST MTGE. 10¾%
$150,000 FIRST MGE. 11%
CALL TREV 388-7111

DONCASTER
CEDAR HILL
BY OWNER
Appealing 1,400 sq. ft. 3-bedrm. on quiet Crescent in

250 HOUSES FOR SALE

Western HOMES Ltd.

1037 Cloverdale Ave. 386-3494

HOMES!

1—3-Bed., 2 Baths., Fam. Rm., 2 F.P., Brentwood, Excl. $89,500.
2—4-Bed., 3 Baths, Fam. Rm., 2 F.P., Gordon Head, Excl. $104,000.
3—3-Bed., 2 Baths., Fam. R., 2 F.P., Gordon Head. MLS 22668, $64,900.
4—2-Bed., Sun Rm., Sep. Din. Rm., F.P. Gordon Head. MLS 22596, $54,500.
5—2-Bed., Sep. Din. Rm., F.P., Millstream. MLS 22467, $42,900.

For a comprehensive catalogue of listings in the Greater Victoria area contact:

Wilf Cotton and Terry Eden
386-3494 (24 hrs.)

$47,500
CADBORO BAY
½ block from the Sea

Excellent location and excellent condition. This 2-bedroom no-basement home features a large bright kitchen with eating area, fridge and range. Comfortable living room with heatilator brick fireplace. Dining room plus family area. Three-piece bathroom. Newly carpeted throughout. Freshly painted inside and out. New wiring with electric heat. Properly insulated. Washer and dryer facilities. Large fenced rear yard with storage garage, and concrete driveway. A very bright, clean, and comfortable home within walking distance to bus, sea, shopping, university, and Gyro Park. For further information or viewing call Wayne Strandlund (24 hours) at 386-3494. (Note: immediately occupancy.)

$36,900
COOK-PEMBROKE
3 BEDROOMS, 2 FIREPLACES

Spacious 2-storey older frame home, newly renovated, complete electrical system recently installed. Electric heat, electric hot water. Three bedrooms up, living room with fireplace, dining room with fireplace, entrance hall. Three-piece bathroom. A good sound family home. A good starter home. Walking distance to park, recreation centre and downtown Victoria. Owner may carry mortgage. Immediate occupancy. Call Wayne Strandlund (24 hours) 386-3494.

$45,000
ROYAL ATHLETIC PARK
FOUR BEDROOMS, FULL BASEMENT

Large 2-storey, full-basement, older frame home in excellent condition. Two bedrooms up, two bedrooms down, living room, dining room, kitchen with eating area and pantry, three-piece bathroom, full basement with laundry tubs, and proper workshop, oil forced air heating system. A good solid family home that can be occupied immediately. Owner may carry part of the financing. This home is on a quiet no-through street, and is within walking distance to downtown Victoria, recreation facilities, and park. Call Wayne Strandlund (24 hours) 386-3494.

$28,500
QUADRA BAY
ONE-BEDROOM HOME

Small bachelor-type one-bedroom "cottage" in sound condition. Galley kitchen, bath with shower (no tub), electric heat, storage shed at rear of yard. House set well back from street. Small and cozy. Good starter. Owner may carry mortgage. Make a note of the property value. Call Wayne Strandlund (24 hours) 386-3494.

$86,500
CADBORO BAY, SEASIDE
FOUR-BEDROOM HOME
PLUS BUILDING LOT!!!

A beautiful home in a superb setting, plus an adjoining already-subdivided lot on which to build (if you wish). The home is in excellent condition — it's a two-storey, no-basement home, situated next to Gyro Park. Completely modern and well cared for. A solid investment. Must be seen. For information or viewing call Wayne Strandlund (24 hours) 386-3494. (Owner intends to move soon.)

CORDOVA BAY
HUGE LOT
FAMILY HOME

The blossoms are out, the ocean is sparkling, and the garden is ready to be put it. You have to see this one. An extremely well-built family home with 2 bedrooms on the main floor, plus 1 down, and a finished rec. room, plus some seaview. All this plus a big separate double garage on a 2-3 acre lot just waiting for your green thumb. (22774) See it now with

Neil R. MacDonald
386-3494 (24 hrs.)

PENELOPE IS BACK

Sold soon as it was listed, but the out of town purchaser let it collapse. It is the nicest area in Colwood, quiet and secluded. This 8-year-old, 3 level split is immaculate as is the yard. Perfect for the retired couple or if large enough to accommodation a good-size family. Beautiful big trees, lovely rockeries and a retirement size vegetable garden. Once in a lifetime you get listing like this. Price a very realistic $69,900.

BILL WILSON
386-3494 (24 hrs.)

Century 21 REAL ESTATE
SUBURBAN REALTY LTD.
923 Goldstream Ave.
478-8316

$35,500

Springridge area, small lot, small house, small price. Very solid comfortable 2-bedroom, basement home. Low taxes. Small backyard. This is a good buy and a great place to retire. MLS 21678.

FINLAYSON PL.

2-bedroom on main plus 2 down. Full dry basement. Beams and stainglass. Asking $55,000.

OPEN 1-4
Sat.-Sun. 790 Ancote

Super 3-bedroom, attractive 3-year-old home. Basement

TONY BROGAN
388-6275, Pager 2471

HOBBIES?
Carpentry - Car Buff

Hubby will love the 28x28 brightly garage with 2 lge. doors set up for carpentry workshop. You'll love this Bavarian style carpeted 2-bdrm. bung. Beautiful living room has exposed beams, elec. fireplace, built-in cabinet and shelves. Other features include large closets, bathroom with heat cab. and heat lamp. All these goodies for only $46,900. MLS 22743.

479-9450 I. NETZEL 386-2911
Homefinders, Wall & Redekop

250 HOUSES FOR SALE

P.R.B

P. R. BROWN
AND SONS LTD.
"The People To See"

OPEN HOUSE
FRI. AND SAT. 1:30-4:30
1647 HYBURY PLACE
GORDON HEAD AREA
(OFF MAJESTIC)
"NEW 3 BEDROOM"
GOOD LOCATION

SPACIOUS, WELL-DESIGNED home on CUL-DE-SAC in area of all new homes. Inside TASTEFULLY DECORATED with good choice of carpet, 3 bedrooms (master with ENSUITE) on main floor. Rec. rm. with fireplace, bedroom and extra bathroom all roughed in downstairs and further room for developmtnt, drive-in garage and more potential parking area at side and back of home.
COME OVER AND HAVE A LOOK! For more information or prior appointment to view please call GEORGE GREEN 385-3435 or 477-4651.

OPEN TO VIEW
SAT. 2 to 4:30 p.m.
975 DICKER RD.
HAPPY VALLEY
5.10 ACRES

Spacious home with smart, ranch-style kitchen. Oak floored living room of good proportions with stone fireplace. Full cement basement, garages. Two modern barns with 6 loose boxes, 2 paddocks. This good, level land has excellent potential with the B.C. Gov. Community Plan. Listed at $145,000. M.L.S. Don't miss this opportunity. Call:

STAN WINTERBOTTOM
Res: 598-2253 Off. 385-3435

COLWOOD, $57,500
OPEN SAT., 3-5 P.M.

555 Girou. (Wishart to Acland to Girou). Only $57,500. Compare, you'll agree it's a buy! 3-yr. 4-B.R. 3 Bath (4-Pce./2-pc., 2-pc.) Large sundeck, insulated garage. Ample space in main lower level, vendor transferred, must be sold. See Sat. or phone me now

ROY ANDERSON
385-3435 Res. 477-5057

COLWOOD, $58,500
OPEN SAT., 1-3 P.M.
513 HALLSOR

Off Wishard Rd. An area of fine homes. 9-yr quality home, 4 B.R.s, rec. rm., drive-in garage Sundeck overlooks secluded yard with beautiful tall firs. Well priced. Anxious vendor.

ROY ANDERSON
385-3435 Res. 477-5057

OPEN HOUSE
2656 CEDAR HILL RD.
SAT., 1-4 P.M.

Older house nicely updated. New wall-to-wall carpet throughout living room and the three bedrooms. Large lot 48x227 ft. Price $47,500. MLS. Mrs. Hartt in attendance, 385-3435 anytime.

PRESTIGE
$120,000

—Mediterranean style
—Custom built 1970.
—Air conditioned.
—Special insulation.
—Thermopane throughout.
—1532 sq. ft.
—No-step, Wide door.
—LR 20x12.6.
—Dr. 12.6x9.
—Family room 19.6x9.
—Laundry 15.3x6.6.
—2 bedrooms.
—2 bathrooms.
—Underground wiring.
—Lot approx. 107x255.
—952 Saturna Pice. Terrific sea view.
—Immaculate.
By appointment, with Agent only. Exclusive. Please call either:

Messrs.
D. WAGNER OR K. O. MOORE
385-3435 ANYTIME

WOODED LOT

Rural Location in a Beautiful Natural Setting. Living Room with Stone Fireplace, Dining Room, Kitchen with Dining area, 3 or 4 Bedrooms, Rec. Room with fireplace. House situated so that you look into the trees from the living room, Dining room, and sundeck. Seclusion, and a stream in the back yard. Price $68,900.

385-3435 JOHN EVANS 477-4452

WATERFRONT
ARDMORE DRIVE

Superb views of Saanich Inlet from this meticulously maintained home on over ½-acre. About 1700 sq. ft. on the upper level. Entrance hall, 17'x19' living room with floor to ceiling white brick fireplace, 15'x13' dining room, kitchen with dining area, sliding doors to a private sundeck, four or 5 bedrooms, 3 bathrooms, games room with fireplace, sewing and laundry room. Separate double garage. Ideally suited for people who desire waterfront privacy. Sand and shell beach. Offered at $155,000.

385-3435 JOHN EVANS 477-4452

Century 21
J. D. BOSDET LTD.
388-4455
3293 DOUGLAS

NEW—VERSATILE

3 BR's, 2 baths — full basement. Ideal for inlaw arrangement or large family or?

OPEN SAT. 1-4
596 Baker St.

Consider self-contained BOAT or late model AUTO in trade. Deal today at $64,900. Call

388-4455 JOE BLODGETT 656-5653

OPEN SAT. 2-4
BRENTWOOD
7080 SILVERDALE

Just off Wallace Drive. Close to shops and schools. 3 bedrooms (master ensuite) full basement ready or development. Cozy living kitchen with adjoining sundeck. Owner anxious to relocate. Asking $65,900. MLS 21732.

AUDREY CROTHERS
388-4455 385-4645

OPEN HOUSE
905 Richmond, 1-4 Sunday

See this older 5-bedroom, 2-storey home with large in-line LR and DR. WW throughout, large kitchen with fridge, range and DW. Fenced backyard. Price $54,900.
388-4455 HUGH MUNRO 477-2803

3214 SHELBOURNE

This 2-storey home has been completely renovated including modern wiring and plumbing. 4 BRs, partly finished basement. Large heated double garage. Good value at $56,900.
388-4455 AHUGH MUNRO 477-2803

OPEN HOUSE
3933 Garnet Place, Fri., Sat. 1-4

See this well located attractive 12-year-old home. 2 BR, with large rec room, attached garage and fenced backyard. Price $62,900.
388-4455 HUGH MUNRO 477-2803

EXCELLENT FAMILY ACCOMMODATION

In this 3 BR 1½ bath townhouse. Located in a family oriented townhouse complex, for the asking price or $42,500. Oh yes! Pets are allowed. To view or offer call:
388-4455 ED KDRAFT 656-3669

ASKING $39,700

2 BR and den-nursery on quiet ½-acre in Metchosin. Cozy living room with fireplace. Recently renovated. Garden, fruit trees. 386-7424.

250 HOUSES FOR SALE

TC TOWN AND COUNTRY REALTY
3617 DOUGLAS STREET
3x2-7276

FAMILY HOME
IN-LAW SUITE

Treat yourself to this immaculate 4-bedroom 10-yr.-old home with over 1300 sq. ft. on the main. The basement is completely finished as a self-contained suite including the kitchen sink. This fine home is located on a large (over 15,000 sq. ft.) semi-secluded lot with gorgeous water views and views of the Olympics. This countrified location is only 7 minutes from town. Priced to sell at $74,900. Phone Jim Webber, 382-7276 or 658-5977.

$1000 DOWN
QUADRA ST.

Quality built full basement home at 3861 Quadra St. Ready for immed. occupancy. Any down payment will do for credit-approved buyer. This is 1st class location immaculately decorated with a specacular garden. A. Klenman 382-7276.

OPEN HOUSE
SAT. 1:30-4:30
1115 LOCKLEY, ESQUIMALT

This great 3-bedroom family home with lots of potential. Yours with low down payment. Move in at once. Rumpus room — bath and kitchen ready to finish in basement. Full price $55,900.00. A. Klenman, 382-7276.

EASY TERMS
TRADES CONSIDERED

Brand new home in Gordon Head near University and schools. Features wall-to-wall carpet throughout — floor-to-ceiling fireplace — separate dining room with bay window. Large kitchen with eating area and dishwasher. Two FULL bathrooms and en-suite. Full basement with plumbing roughed in for third bath. Wired for washer and dryer. Second fireplace roughed in. Sundeck off dining room. This is a very pleasant, cheery home and could be yours with easy terms or a possible trade on your existing home. Immediate possession. Further information from B. Lawless at 382-7276 or 598-8323.

OPEN HOUSE
1159 COLVILLE ROAD

Sun., 2-4 p.m., 3 bedrooms, tentex exterior, enclosed front entrance, modernized bathroom, kitchen eating area. Asking $45,000, to view call Colin Craven, 382-7276 or 386-0627.

OPEN HOUSE
173 HAMPTON RD.

Sat., 2-4 p.m., two bedrooms, separate eating area, aluminum siding, step-saving kitchen and more. Asking $45,900. To view call Colin Craven, 382-7276 or 386-0627.

Ridley Bros.
Development Co. Ltd.
478-1721
Member Victoria H.U.D.A.C.

NEW HOMES
COLWOOD
WISHART RD.
(Turn right off Metchosin Rd. at Colwood Firehall)

ALL HOMES WILL BE
OPEN
Mon.-Wed.-Thurs.-
Fri. 3-9 P.M.
Sat. & Sun. 9-5 P.M.
(OTHER TIMES BY APPT.)

PRICED FROM $60,900 (WITH 5 YR. WARRANTY)
90% FINANCING AVAILABLE O.A.C.
LOW LOW TAXES.
APPROX. $300. YEARLY (NET)

FEATURES INCLUDE

Extra large family kitchens
Brick and stone fireplaces (2 in some)
Ensuite baths (marble vanitys)
Built in-kitchen aid dishwashers
Quality broadloom throughout
Full high basements
Cement driveways and carports (some dble)
Schools nearby
Large level lots with mature trees
Formal dining areas
3 bedrooms
Professionally designed and decorated
Color co-ordinated kitchens and baths
Most with sundecks

B. FORD
Off. 478-1721 Res. 385-6916

Engineered Homes

WELCOME
To Our
Neighbourhoods
Northridge
Terrace

New homes on top of the world. Open for your inspection, 2-7 p.m. Wed., Thurs. and Friday, 1-5 p.m. Sat. and Sun. Follow the orange signs of Vanalman Avenue.

Campus Views
In Gordon Head

Open for your inspection, 2-7 p.m. Wed., Thurs. and Fri., 1-5 p.m. Sat. and Sun. Follow the signs off Shelbourne at Blair to 23 new homes, on Osgoode Pl. off Laval.

Cedar Shores
In Central Saanich
OPEN FOR YOUR INSPECTION.
2-7 p.m. Wed., Thurs. and Fri., 1-5 p.m. Sat. and Sun. By the shores of Saanichton Bay. 30 new homes at James Island Road and Lochside Drive.

To View at Your Convenience
Please Call
Harry Atkey Ron Chetwaty
598-1737 or 479-4949

Engineered Homes

385-6211 or SHOW HOME 479-2611

IF UNIQUE IS
WHAT YOU
SEEK

Check this one at 4367 Cedarhill Rd. Sunken living room, floor-to-ceiling rock fireplace, 3 bedrooms (master with walk-in closet), 2 full bathrooms and lots of room for further developing. Just opposite Mt. Douglas Park. To view call:
386-6762 Greta 592-6372
LANDMARK PROPERTIES LTD.

PRIVATE SALE: 4053 MONARCH Place. 3 bedrooms, 2 bathrooms, rec room, family room. No agents please.

250 HOUSES FOR SALE

GARDNER REALTY Ltd.
895 FORT STREET

OPEN HOUSE
3976 HAPPY VALLEY RD.
SAT. 2-4 P.M.

Create your own life style on this rollicking 3.68 acres. This comfortable home offers 3 or 4 bedrooms, LR with FP, Rec. room with FP, DR and dinette. There's a barn, greenhouse, swimming pool and creek. Also a rented mobile home pad. Can be re-financed or mortgage assumed. Invest today at only $94,500. MLS 23343.
385-7221 OLIVE WEBBER 479-9661

EXCLUSIVE
OPEN HOUSE
THURS. & FRI.
1:00 - 3:30
3693 QUADRA ST.

This beautiful park-like setting (Lot is 62x202) with a true character home, must be seen to be appreciated. Offers 2 bdrms, large LR, DR with FP, renovated kitchen, hot water heat, great workshop. For those desiring privacy and one floor living in comfort. Offers on $54,000.
385-7721 Dale Briggs 592-3978

BROADMEAD
EXCLUSIVE

This is a fantastic buy for those desiring a Broadmead home because the owner is most anxious to sell and will take a home in trade or carry paper to a good covenant. Features one floor living with large family room off kitchen, sunken LR, 3 bedrooms, den, 3 bathrooms. Priced to sell at $116,000, but open to offers.
385-7721 Dale Briggs 592-3978

OAK BAY
$69,900

This 4-year-old home is uniquely located between Willows Beach, Carnarvon Park and Oak Bay Rec. Centre. It features 3 bedrooms on main, living with fireplace, in-line dining room and large kitchen with sundeck off. Full high basement has large bright laundry room and roughed-in 39'x13' rec room. New exclusive listing.
385-7721 Kent MacLeod 595-4273

3-BEDROOM
IN-LAW SUITE

Goes with this 3-year-old home. This excellent accommodation has 3 bdrms, LR with FP, large kitchen with eating area and 4-pce. bath in each suite. Quadra McKenzie area — $65,900.
385-7721 Kent MacLeod 595-4273

PACE Properties Ltd.
1640 Oak Bay Ave. 595-2413

SEAVIEW RD.
TEN MILE POINT

A beautiful view to the south across Cadboro Bay from this very attractive 3 or 4-bedroom home on almost half an acre in this select part of the Point, close to the beach and village.
Two good bathrooms, a large recreation room and a delightful living room overlooking the water. Yes, the kitchen has water views too!
Owner can offer flexible occupancy. A very nice home for the family at an affordable price of $115,000. (New MLS 23816).
Owner's agent BRIAN HIGGINS.
595-2413 Off. Res. 658-8402

REALSPAN PROPERTIES LTD.
1031 VANCOUVER ST. 388-6454

GLORIOUS VIEWS
AT
3763 CADBORO BAY RD.
OPEN TO VIEW
FRI. - SAT. 1:00-4:30

This fine, family home was built in 1952 and has all the quality of materials and workmanship of that period. The main floor area is in excess of 1700 sq. ft. The lot is 60x272 ft. is tastefully landscaped and has a huge pond that is the home to local wildlife. The home is great for entertaining and just right for family living. Priced to sell at $114,500. For prior viewing calls:

JOHN F. COLWELL
388-6454 592-9828

FOR SALE
BY BUILDER
2830 LAKEHURST.
OPEN SAT., SUN.
1:30 TO 4:30.
OTHER DAYS
PLEASE CALL
TO VIEW
478-7753

LANGFORD

Cozy and comfortable two-bedroom bungalow. Large, well treed corner lot close to Colwood Golf Course. Beautiful rock garden in fully fenced backyard. Fridge and stove incl. for only $46,900. MLS. GEO. (FLETCH) FLETCHER, Izik Homes Realty
383-8522 (24 Hrs.) or Res. 386-3809.

$58,000—GORGE

Fabulous 2000 sq. ft. home, three bedrooms, large living room with fireplace, family kitchen with dining nook and dishwasher, laundry room, storage room, two sun) rooms, wall-wall throughout, large secluded lot with trees and garden, separate garage, only one block to water. 386-3646.

8% AHOP

$2200 down, $319 per month buys this 3-bedroom, 1100 sq. ft. strata duplex on 4500 sq. ft. fenced yard in a treed setting. Ful. price $44,000. 479-8472.

$4500 DOWN

Lovely 3-bedroom home with view, fireplace, pool table, fenced back yard, nicely finished basement. Cedric Steele Realty Ltd., 388-6258, Cedric Steele 592-3842.

VIEW ROYAL, IDEAL FOR RE-tirement, 2-bedroom, full basement, stucco home. Price $43,500. Phone 386-6552 or 592-3920. F. C. Hully Real Estate, 620 View.

$40,900

Wilkinson-Interurban area, by owner, 2-bedroom home, possible 10% down. 479-8327.

LOW DOWN PAYMENT, 3-BED-room home, basement, oil heat, corner lot, Jubilee area. 1620 Bay St., easy terms. $45,900. 384-9744, 652-2203.

OAK BAY $45,900

3-bedrm., good lot. 598-6309.

250 HOUSES FOR SALE

Century 21
MAYFAIR REALTY
Mayfair Centre
386-2955

OPEN HOUSE
3309 QUADRA ST.
FRI. & SAT. 1:30-4

A must to see and reduced to $51,900. They just don't build them like this anymore. Gleaming inlaid hardwood floors, oil hot water heating, two sensible sized bedrooms, dining room, laundry room, den and ful lbasement. All services updated. Fridge and stove included. Now only $51,900. JACK WILLIAMS 386-2955 or 479-1163.

OPEN HOUSE
8072 MAHON PL.
SAT. 1:30-4:00

East Saanich Rd. to Jeffrey to Mahon Place. A lovely home among the trees on a quiet cul-de-sac. A home that's different, vaulted cedar ceiling, two-way fireplace. Sunken den, entertaining size dining room. Underground services. (MLS). GEORGE WALL. 386-2955 or 477-0548.

OPEN HOUSE
659 KELLY RD.
SAT. 1:30-4:00

Opportunity for a young couple to start home ownership. Lovely 2-bedroom bungalow on handsome treed lot in Colwood. Well maintained, re-wired, electric heat, family kitchen. A true buy at a realistic full price of $42,000. Try your low down. PETER SYKES, 386-2955 or 382-3216.

OPEN HOUSE
572 HEATHERLY
SAT. 1:30-4:00

As pretty as a private park at $44,900, 2 bedrooms plus rec room. Spacious kitchen and living areas, well planned throughout and located on quiet cul-de-sac. Quick possession and easy financing. MARION BRADSHAW, 386-2955 or 477-4125.

MUST BE SOLD

OWNER IS DESPERATE for an early sale of this luxurious 2 storey tudor home on a beautiful seaview lot in Broadmead. Gracious entry, living room 27x18, dining room 17x12, family room with rock fireplace, large kitchen with ALL appliances, sliding glass doors from kitchen to secluded patio. 3 spacious bedrooms each with full bath. Double garage. Priced well below replacement cost at $139,900 and OPEN TO OFFERS. JIM ALLAN 386-2955 or 382-5701.

WIDE OPEN
TO OFFERS

Just becoming vacant and vendor very anxious to become reoccupied. A well-kept solidly built charming 3 bedroom Oak Bay home. Will consider trade. Reduced down to $62,900. For quick sale (MLS). GEORGE WALL. 386-2955 or 477-0548.

COLWOOD
LANGFORD

Two 2-bedroom starters, $42,000-$46,900. Call for details. PETER SYKES, 386-2955 or 382-3216.

$39,950

Small but charming updated bungalow in most convenient location. Large lot with lush green lawns and fruit trees. One and a half bedrooms. Only $39,950. LEIGHTON NOBLE, 386-2955 or 658-8968 or JIM ALLAN, 386-2955 or 382-5701.

WHITTOME'S
1111 BLANSHARD 388-4231

SIMPSONS-SEARS
$56,900

3 or 4-bdrm. home on easy care lot with fruit trees. Near schools and shops. Thru hall floor plan. Living rm. with F.P., sep. dining rm., sundeck. Full bsmt. Drive-in garage. MLS.
388-4271 Shirley Wilde 478-2459
388-4271 Ruth Lukaitis 477-5306
J. H. WHITTOME & CO. LTD.

NEW LISTING
OFF OAK BAY AVE.

Good location, handy to downtown, Oak Bay Village and Jubilee Hospital. This is a 1050 sq. ft. one-bedroom home. Living room with open fireplace, large utility room, ideal for the single person or working couple. $44,900.
W. MICHAELS 477-4884
388-4271 (24-hr. service)
J. H. WHITTOME & CO., LTD.

NEW LISTING

By owner, attractive well-planned 4 bedroom, 2-bathroom home at end of quiet cul-de-sac in the desirable, High Quadra-Tattersall area. Split level construction with part basement, situated on easy care oak treed lot among modern homes. Close to schools, shopping and transportation. Many extra features, $64,900. Phone 384-5141 or 384-0213, for appointment to ivew.

ESQUIMALT
$52,900—MLS

—3 bedrooms.
—19x17 rec. room.
—Great family accommodation.
DOUG POWELL 388-7642
386-2911 388-6275, Pager 878
Homefinders, Wall & Redekop

FREE: LARGE, IN-THE-ground swimming pool with diving board when you buy this three year-old 1,232 sq. ft. home, four bedrooms, three bathrooms, with extra large fireplace, full basement, a real dream home, $65,000 or make me an offer. Appointment to view, phone 656-3836.

NOT JUST A HOUSE, BUT A home to welcome you. ½ acre in Sooke, five minutes to beach. Three bedrooms, room for fourth in undeveloped basement, large patio and sundeck. Come and listen to the sound of the waves. 642-3804.

GORDON HEAD
BARGAIN!

Owner going overseas. 3-bdrm. 1½ baths, full basement, immaculate 4 yr. old home on desireable Longacre Dr. $64,000. Phone owner, 477-5026.

BUY DIRECT FROM BUILDER. Panoramic sea view, Mt. Baker and Straits, over 3,000 sq. ft. of executive living, quiet cul de sac, completely landscaped. Choose your own carpets. $149,900. Call Cedar Woodworkers Ltd., 658-1147 or 385-0863.

OPEN HOUSE SATURDAY AND Sunday, 1-4 p.m., 323 Henry Street, Victoria. A.H.O.P. strata title duplex. Large two bedroom. $43,600, down payment 5%, interest 8%. 384-6368.

OAK BAY-WILLOWS, $47,900, 2418 Dryfe St., Drive by this 3-bdrm older home and if you want to see inside just knock on the door 595-0403. This weekend only.

BEAT VICTORIA PRICES, EXECutive ranch style home on landscaped ½ acre in Duncan, 1,900 sq. ft. Priced to sell at $55,900. Call 383-2588.

BY OWNER — LARGE CORNER lot, one bedroom, Haultain area, some furnishings, $40,900. 382-7719.

FAIRFIELD. 3 BEDROOMS, 1½ bath, rumpus room, fireplace, large lot. asking $72,900. 658-5978.

TWO PANABODE CEDAR LOG cottages, telephone Nanaimo, 390-2925.

250 HOUSES FOR SALE

HOMEFINDERS wall & redekop
577 Culduthel Rd. 386-2911

Open Houses

2310 Bellamy Rd.
(off Island Highway)
SATURDAY 1:30-4:00 P.M.
PRESENTED FOR YOUR INSPECTION
In attendance:
J. H. WHALEN, 386-2911

537 Cairndale Rd.
(off Metchosin Rd. — follow Wishart to Cairndale and turn right)
SATURDAY 1:30-4:00

Cathedral entrance invites you through this 3-bdrm home. Panelled feature wall in LR with FP. Full basement includes 4th bdrm. and rec. room. Sundeck and carport attached. Priced at

$59,900
ROBERT HAMILTON
386-2911 656-4692

No. 5—3987
Gordon Head Rd.

SATURDAY 1:30-4:00 P.M. Lovely family sized unit. 3 bedrooms, 1½ baths, fireplace, basement, fridge, stove, drapes, and garburator included. Private patio, and pretty outlook. This home is open for financing! Asking $52,500. MUST BE SOLD! MLS 23640. Call:
CURT SHUBROOK
386-2911 477-4586

153 Milburn Dr.
SAT. AND SUN. 1-5 P.M.
NEAR THE SEA

1½ blocks from the ocean with ever changing views and miles of beach. This spacious family home features separate dining room, large master bedroom, baths, 2 fireplaces, 2 balconies. Fully developed suite now. Nicely landscaped lot reasonable taxes. Drop in Sat. and Sun. or give me a call to view.
MARILYN MOORE
386-2911 478-2482

1270 Persimmon Cl.
SATURDAY 1:30-4:00 P.M.

Custom-built home in delightful area. Under two yrs. old. Quality workmanship and materials. 3 bedrooms, 3 baths. This is an excellent family home in immaculate condition close to schools, shops and transportation. MLS 23760. Your host:
ART EVANS
658-8924 386-2911

200 Regina Ave.
SAT. AND SUN. 1:30-4:00 P.M.
HOBBIES? CARPENTRY, CAR BUFF?

Hubby will love the 28x28 bright garage set up as workshop. You'll love the Bavarian style 2-bedrm. carpeted bungalow. It features exposed beams, fireplace, built-in cabinet and shelves in living room; large bdrm., closets, heat lamp and steam cabinet in bath. These goodies for only $46,900. MLS 23743.
ILSE NETZEL
386-2911 479-9450

864 Walfred Road
SAT. AND SUN. 1:30-4:00
SHANGRI-LA

A world of your own on 2 acres of privacy and seclusion. Large 3-5 bedroom home. Huge sunken living room with peach onyx rock fireplace. 12-ft. picture window affords unobstructed views of Straits and Olympics. Elegant dining room and dream kitchen. Full basement, big family room with fireplace, workshop, etc. Words cannot do justice to this lovely home. Come see for yourself. MLS.
ERIC HODGKINSON
386-2911 474-1717

310 Langford St.
2-4:30 P.M. FRI. and SAT.

You must see inside to appreciate the value of this immaculate home which features living room with fireplace; 2 bedrooms; carpeted throughout. FHC basement has completed rec. room and laundry area. Separate garage. Fully fenced lot.

$46,900
BARBARA GREENWOOD
386-2911 384-5228

774 Sayward Road
(off Pat Bay Hwy)
FRIDAY 1-4 P.M.

Make a big splash with your family and friends — buy them a house with a pool. 4-bedroom custom designed bungalow, lovely sea glimpse lot near Elk Lake. Developed lower level with second fireplace. Ideal for large family or in-law accommodation.
MARTHA WONNICK
386-2911 477-2641

SINCE 1887 Pemberton, Holmes Ltd.
1000 Gov't St. 384-8124

MUST SELL

2777 BENSON PLACE
(Off Tudor Ave., 10-Mile Point)
NOW VACANT OWNER IN U.S.A.
OPEN HOUSE
FRI., APR. 1, 2-4 P.M.
2-4 P.M.

This is a spacious 4-5 bedroom ranch bungalow in a parklike setting of lawns, trees and flower beds. Ideal for a family with small children. Originally priced from its original price of $112,000 to now only $94,500. ML. 22188. To see it is to buy it, it's a bargain.
MR. GREENE in attendance.
384-8124 or 384-0795

BRENTWOOD

Located on MARIN PARK DRIVE, a quiet cul-de-sac, this 3-yr.-old Tudor style 3 - bedroom, 1½ bathroom house with old brick garden wall and planters is particularly attractive and is in top condition. Existing mortgage of $25,000 at 9¾% due July 1979. $66,500. Call:
GILES PERODEAU
656-4525 or 384-8124

MOUNT TOLMIE
3-BR. PLUS DEN.
ONLY $59,850

This 1962 bungalow features 1218 sq. ft. main floor with full high basement, 24x15.8 rec. rm., spare bedroom or den situated on this quiet no-thru street, easy-care 50'x180' fenced lot. Plaster construction, beautiful floors, drive-in garage, low interest mortgage may be assumed. Formal dining room, bright kitchen with eating area, quick occupancy here. ML 23778 for viewing please call:
C. A. CLIFF ANDERSON
384-8124 477-3994

4-LEVEL SPLIT
SUPER VIEWS

This very elegant home ideal for entertaining is situated in a quiet cul-de-sac in an area of fine homes, 3 bedrooms, one with ensuite, den, family room, kitchen with eating area, separate showpiece dining room overlooking sunken living room with 10' stained cedar feature wall and lovely floor-ceiling fireplace. All this on an easy care lawn with magnificient views of Straits and Mt. Baker. $94,500. Just listed. For further details call:
DOUGLAS ORR
477-5649 or 384-8124
MLS 23035

BUILDERS SALE

Custom, quality, executive split level. 4 bedrooms, 3 baths, family room off colonial kitchen. Features wet bar and fireplace. Almost 2,300 sq. ft. finished. Double garage, treed lot, seaviews. Trades or offers on price of $96,900. 658-1142, 479-1828 after 4 p.m.

BY BUILDER. PANORAMIC view, 3653 Doncaster Drive. Many added features with this three-bedroom, three bathroom home, custom kitchen, thermopane windows, 1830 sq. ft. Open Saturday and Sunday 1:30-4:30. 477-0784, 383-1569.

HOUSE WITH 3 UNITS, BASEment: one bedroom with kitchen. Main floor: living room, kitchen, two bedrooms. Upstairs: two bedrooms, kitchen, living room. Electrical heat, wall to wall carpeting. Price $51,000. Phone 386-2648.

250 HOUSES FOR SALE

GARDNER REALTY Ltd.
895 FORT STREET

PARADE OF HOMES
PRESENTED BY
BILL WEISS

ESQUIMALT—

Executive type 4-level split. Immaculate throughout the 2080 sq. ft. of finished living area. 3 or 4 bedrooms, 3 bathrooms, 2 fireplaces and more! You must really inspect this home to appreciate the value. Owners transferred. Reduced for quick sale. NOW ONLY $75,900. MLS No. 22828.

NEXT TO
BUTCHARTS
GDNS.—

Lots of room and charm here. Situated on a beautifully landscaped treed lot, this 4-level split rome has 3 bedrooms, LR and DR, on the two main levels with 2 more levels ready for you to finish to your own needs and taste. Parking for 4 cars or what have you! ASKING $75,900. MLS No. 23179.

BRENTWOOD—

Brand new, features 3 bedrooms, 2 bathrooms, 2 fireplaces finished rec. room, and roughed-in 4th and 5th bedrooms and 3rd. bathroom with all the heating installed. Thermopane windows throughout, double carport and wrap-around sundeck, A lot of home for $73,900. See it and make an offer. NEW MLS 23670.

BURNSIDE—

This 3-bedroom home has quality and class throughout. Custom-built by present owner features many extras such as, walnut mantle piece with built-in bookcases, walnut kitchen with built-in dishwasher, etc. If you need an in-law suite there is ready-made one in the professionally finished 'out of ground' basement. PRICED TO SELL AT $68,800. NEW MLS No. 23621.

HAPPY VALLEY—

A beautiful package if you prefer the country life. A 0.32 acre site with trout stream in the back, a new 640 sq. ft. drive-in workshop, plus a 1280 sq. ft., 3-bedroom home only 7 years old. All for only $56,900. New MLS No. 23607. Vendor would consider a trade for a 2-bedroom, full basement home closer in.

For viewing of any one of the above fine homes call:
BILL WEISS
385-7721 598-8443
Or Your Realtor.

FOR
MORE
Real Estate
SEE
DISPLAY
Real Estate
Advertisements
Pages 9, 10, 11, 12 and 13

B.C. LAND AND INSURANCE AGENCY LTD.

OPEN
591 KER
$47,900

Saturday 1:30 - 4:30. NOW IT WILL SELL! Newlyweds before you buy you should see this home. Be sure and see inside. Spacious accommodations with full basement, work shop and utility area. Immaculate with large kitchen, living room and 2 bedrooms. Loads of parking. Ideal investment area. M.L. 22973.

388-5555 Chummy Crabbe 479-7998.

BY BUILDER

ELEGANT REPLICA OF 18TH CENTURY FRENCH MANOR HOUSE

Unique opportunity to purchase a home of unparalleled quality and good taste.
Seclusion with easily maintained garden in Gordon Head's best residential area.

4022 LOCARNO LANE
$163,000
by appointment only:

POSTLE CONSTRUCTION
477-3728

$78,500 — SXS DUPLEX EACH SIDE OF THIS MODERN L-SHAPED DUPLEX CONTAINS A 3-BEDROOM HOME WITH REC. ROOM AND FULL BASEMENT. LOCATED IN A PRIME RENTAL AREA 1 BLOCK FROM GORGE VALE LINKS — WITH A PLAYGROUND ACROSS THE STREET. FOR FURTHER INFORMATION ON THIS NEW LISTING PLEASE CALL RICK HAWKES, DOUGLAS HAWKES LTD. 384-7128—RES. 477-7074.

FAIRFIELD OPEN HOUSE
SAT.-SUN. 1-4 P.M.
126 HOWE

3-4 BR, Lge. LR, w FP, lge. DR, new kitchen, new bthh, new wiring. $63,900. 384-9949.

PRIVATE SALE

Small home some work needed. Excellent location, good lot. Located on quiett cul-de-sac street in Victoria. Close to Oak Bay and Saanich. $38,500. After 5 p.m. 592-2265.

C. N. MONTAGUE CO. LTD.
Sales consultation, rentals. 1028 Blanshard St. 384-9318.

250 HOUSES FOR SALE

FOR SALE
Royal Trust

OPEN HOUSE
$44,900
SATURDAY 2:00-4:00 p.m.
51 OSWEGO STREET

Come and see this solid 3-bedroom family home. Living room, dining room with fireplace. Handy utility room off kitchen. Best of all this charmer is only half a block from the ocean. Let's discuss terms on $44,900. MLS.
KNUD SCHWER
477-0191 478-8203

ALMOST ½ ACRE

5 miles from city centre. Clean trout stream in rear. 1218 sq. ft. on the main, 950 down in daylight basement. Absolutely ideal for luxury in-law suite. Reduced thousands to $64,500. Call
DAR GARSIDE
384-8001 Res. 652-1509

OAKLANDS AREA

$37,900.00

Across from park, charming little pad. Living room w-w carpet. Spacious kitchen, 1 bedrm and 4-pce. bath. Full basement with 2nd bedrm, 50x110 ft. lot has to be sold so give me an offer. Call PETER TER VEER 384-8001 or 479-1588.

MILLION DOLLAR VIEW!!
PORTAGE INLET
.447 ACRE

Two bedrooms, master ensuite and a den. A lovely bright living room and dining room. Good sized kitchen with eating area. Large sundeck and your own dock. Only $85

250 HOUSES FOR SALE

Island Homes Ltd.
2804 DOUGLAS
386-7545

OPEN HOUSE
SAT 1:30- 5 P.M.
SOUTH OAK BAY
947 MONTEREY

This older home used to be a store, with living quarters — now is residential, possibility exists for store license. Offers real potential to the right person. Over 1,200 sq. ft. with two bedrooms, spacious living room and kitchen, separate dining room and an extra large bright room, ideal for hobby room or study. Separate double garage and large building suitable for garden cottage 55'x110' lot. Close to Monterey School. Price $52,900. Bill Palfrey 598-4210.
ISLAND HOME LTD. — 386-7545

OPEN HOUSE
FRI., SAT., SUN.
2-4 P.M.
Buckingham Place
(Off Arbordale, Upper Shelbourne)
4 NEW
HUCKER HOMES
$66,800 - $69,500
Compare for value
—1200 to 1300 sq. ft. fin. space
—most have 2 fireplaces
—3 bedrooms (master ensuite)
—wall-to-wall throughout
—good space for development
—quiet cul-de-sac
—lovely views
—close to bus, shops, schools.
For prior viewing call J. C. Baxter or J. Barton, 386-7545.

OPEN HOUSE
SUN 1:30- 5 P.M.
SOUTH OAK BAY
916 MONTEREY

Delightful, modern 3-bedroom family home — attractive living room, with quality wall-to-wall, fireplace and bay window — nice living room — bright and modern kitchen — high basement with delightful rec room, plus extra bedroom, 3-piece bathroom and spacious laundry room. Semi-secluded backyard, with 9' high garage and workshop. Ideal for boat owner or vintage car buff. Good construction and in immaculate condition. Price $76,000. Bill Palfrey. 598-4210. MLS.
ISLAND HOMES LTD. — 386-7545

"HOBBY FARM"
With 8-yr.-old house in choice area $129,500. Phone Ron Crow, 592-4989.

"FAIRFIELD"
8-yr.-old 3-BR home, close to school and shops. Vacant only $69,500. Call Ron Crow, 592-4989.

JACK MEARS
OAK BAY REALTY LTD.
Member
Relocation Services Canada
2194 OAK BAY 598-3321

OPEN HOUSE
OAK BAY SOUTH
FANTASTIC WATERFRONT
2205 LORNE TERRACE
SAT. 2:00 to 4:00
Large older style family home facing Trial Island and the Olympics. Excellent beach in small cove. 112 feet of glorious waterfront and a large 3-bedroom home with room for expansion to an additional suite if desired. Must see at only $127,500. Call: JACK MEARS 598-3321. MLS.

OPEN HOUSE
504 JOFFRE
SAT. 1:30 to 4:00
Big house—smaller lot! All the accommodation one could want with four bedroms, two baths, spacious living and dining room. Utility on main floor next to convenient kitchen with large eating area. Excellent for a vegetable garden and close to amenities. For prior viewing at asking price of $55,500, Call: MARJ NAPPER or MARKIE MUNN 598-3321 anytime.

SEAFRONT HOME
OPEN TO VIEW
SATURDAY 1:30 to 4:30
8029 ARTHUR DRIVE
Contemporary cedar rancher designed and sited to take full advantage of the views and over 100 feet of beach. Three bedrooms, 2½ baths, family room and den. Large living room with floor-to-ceiling fireplace, dining room with glass doors to patio and well-planned kitchen all facing the water. Well presented utility, storage and workshop facilities. Attractive, easy care landscaping in front patio, lawns and vegetable garden at back. A pleasure to view. Price $159,000. MARY TAYLOR 598-3321.

SPOTLESS
$62,900!
Facing San Marino off Quadra. Absolute picture home — treed setting, separate garage, 2 bathrooms, bsmt. Large dining room, plus large L.R. with F.
595-5171 BOB GARSIDE 595-5171
Canada Trust

BY OWNER
MODERN 3-BEDROOM NO STEP. (QUADRA-TOLMIE). WILL BE SOLD TO ACCEPTABLE OFFER. 384-9424.

HOUSE FOR SALE IN FAIRfield. Phone 388-4152.

KNOWLES REALTY LTD.

OPEN HOUSE
$63,500
1:30-4:00 p.m. Saturday
595 Larem Rd., Colwood
This is a new listing and a pleasure to show. Immaculate describes this 4-bedroom family home, 5 yrs. old. Many extras. Built-in dishwasher in large 13x10 ft. kitchen. Private sundeck overlooks completely enclosed backyard. Large 120x75 ft. lot. Quiet street. Phone Kees Van Doesburg, 384-8101 or 385-9921. MLS.

OPEN HOUSE, $46,900
1:30-4:00 p.m. Sat.
No. 101-1145 Hilda St., Fairfield
A large two-bedroom condominium. Corner unit. 1½ bathrms. Storage space in suite. 1063 sq. ft. As well as your own patio. Well established. 1½-yr.-old building. Covered parking. Controlled entrance. Phone Kathryn Van Doesburg, 385-9921 or 384-8101. MLS.

OPEN HOUSE
3499 Diana
Sat., April 2nd
1:30 - 4:00
A touch of things to come. The trees are budding and the birds are singing. Enjoy it all in this 3-bedroom A-frame located next to the Cedar Hill Golf Course on a secluded cul de sac. Asking Price $84,900. MLS 19819.
384-8101 Ken Porter 656-5235

$32,000
A place for kids and pets. This is not a house but does have an upstairs. Why not investigate this 3-bedroom, top-floor corner suite in a 6-year-young condominium, by calling:
384-8101 Ken Porter 656-5235

LINDA PLACE . . . SIDNEY
NEW MLS (23203)
$59,500
3 bedrooms (master has 2-pce. bath ensuite), 4-pce. bathroom with laundry chute. Rosewood feature wall with white brick fireplace. Family room down has used brick fireplace. For further information call:
Bill Knowles
384-8101 656-3779

D F H
D.F. Hanley & Associates Ltd.
1557 McKenzie Ave.
V8N 1A4
477-7284 (24 hrs.)

Open House
$41,900
Sat. 1:30-4:30
917 Catherine St.
Family home at family price! 3 bedrooms main floor. Remodelled living room has fireplace plus w-w carpet. Spacious utility room adjacent to kitchen. Possible attic room. Full basement. MLS.
Scott Kendrew
477-7284 24 Hrs.

OPEN HOUSE
650 Aquarius
SAT. 1-4
3 Bdrms, Full Bsmt
PAN-A-BODE
2 Acres, $97,500
JOHN WATERMAN
477-7284 24 Hrs. 478-2255 Res.

OPEN HOUSE
3225 KEATS
SAT. & SUN. 1-5
Top quality in construction and materials highlight this brand new split-level home only two blocks from Simpsons-Sears centre. The 1500 sq. ft. of finished area contains 3 bedrooms, living room with fireplace, dining room, 2 bathrooms, laundry rm. and family room. Now complete and ready for your insection. Good value at $59,900. MLS 22941.
BILL CARNEGIE
477-7284 24 Hrs. 652-3627 Res.

View Royal
$59,900
The main floor of this immaculate 13-year-old home offers living room with fireplace, large dining room, bright kitchen with eating area, 3 bedrooms and a 4-piece bath. The full basement contains drive-in garage, rec room, workshop, laundry area and a possible 4th bedroom. Situated in a top quality area, this new listing is going to sell quickly! View it today with:
BILL CARNEGIE
477-7284 24 hrs. 652-3627 Res.

david burr LTD.
655 FORT ST. 384-9335

ATMOSPHERE, BEAUTY AND DESIGN
Makes up this outstanding Tudor 4-bedroom home in 10 Mile Point. A drive-by is impressive, but the interior must be seen to be appreciated. Guest-size living and dining rooms, the kitchen a woman's delight, very large family room for the children, with a massive unfinished rec. room over the 2-car garage and workshop. Tastefully landscaped, this prestigious property is being offered below replacement cost at:
$159,500
To View Please Call
MADGE or DON ROBBINS
384-9335 584-5072

Montreal Trust

SEAVIEW
MINI-FARM
Modern custom-built home on 1 acre in N. Saanich. Quiet country road with no traffic. 3 minutes to sandy clam beach. Sunny location backing on to fields. Rural zoning. Barn and large paddock used for horse. Charming liv. room with antique brick fireplace and beams. Din. area opening onto large covered sundeck. Kitchen with breakfast area. Utility. Large, part-finished rec. room in ground-level basement. 3rd B.R. or den. Big workshop. Big carport. This is an immaculate home of excellent quality, designed for easy living. Ideal for lovers of horses, dogs, gardening, clams or just peace and quiet. ML No. 22422. $84,000 or reasonable offer.
656-3924 MAJOR LACE 656-2438

SIDNEY HOMES
1. Older retirement home, 2 or 3 Brs., $45,000. MLS. 20093.
2. 3 Brs plus family room, nicely landscaped corner lot just ½ block from Elementary school. $59,900. MLS 21760.
3. 3-yr.-old, 2 storey home, 4 brs, fenced property with patio at rear. $54,900.
4. No-step bunaglow, 3 Brs, sun room, 20x24 garage, chain-link fence, a must to see at $57,500. MLS. 21736.
5. Custom built home, many extras, 4 Brs, great family home, $67,000. MLS 21423.
6. Swim pool, 4 Brs, 1,232 sq. ft. on main. RI rec. room. Floor-to-ceiling stone fireplace dividing liv. room, din. room. $65,000.
7. Cozy little starter, 2½ blocks from shopping, 2 Brs, fenced back yard. $43,900. MLS 2241.
8. 3-Br. family home, basement completely roughed-in for Rec. room, fam. room and 3rd bath. 056,000.
9. 1,130 sq. ft. 2 BR. home, newly renovated. large carport, mature trees, and shrubs on property. $48,500. MLS, 22842.
DARLENE PEDERSEN
656-3924 656-1881

JUBILEE AREA
Bungalow $53,500
The vendor has moved to Calgary and must sell his delightful 2-BR home. Features include a renovated kitchen and eating area, partial basement, separate garage with workshop, and garden-sized yard with fruit trees. MLS 23418.
NEIL RAWNSLEY
386-2111 595-1507

First Time Offered
IMMACULATE
CONDITION
This is your opportunity to purchase an exceptionally well built and maintained 2-bedroom home in an established area close to the city centre. A full basement with above average height has a completed rec room plus a large workshop area. The lot is large and well landscaped. An ideal home for the first home buyer or a retired couple. New ML, call today and be among the first to view this home priced at $58,500.
NEIL RAWNSLEY
386-2111 595-1507

GREAT
REVENUE
POTENTIAL
2820 HEATH . . . Large older home just off the Gorge. Main floor has 2 or 3 BRs.
—2 bathrooms
—large living room
—separate large dining room with beamed ceiling
Large kitchen remodelled
UPSTAIRS ON OWN METER
—Kitchen
—Living room and eating area
—1 or 2 bedrooms
—Own bathroom.
House has newer roof; is rewired and re-plumbed. Has been insulated and has newer siding. Asking $67,900.
MURRAY LUCAS
386-2111 477-1342

GORDON HEAD
Large In-Law Suite
Pleasant home close to Mt. Douglas Park, with 2,000 sq. ft. of living space. The basement in this home has been professionally developed into a completely self-contained 2-BR inlaw suite. MLS 22597. Price $72,900.
386-2111 A. D.WHEELER 477-4789

Realtor

Canada Trust
NO. 9 - 1537 Hillside Ave. 595-5171

COLWOOD
WHATEVER YOUR BUDGET
WE HAVE A HOME HERE
FOR YOU
$39,900
Family-size half duplex, 3-bedrooms, 1½ baths, large yards with garden sheds. $2,000 down, $350 per month. MLS 22646.
$43,900
3-bedroom home (2 on main, one mezzanine), main floor laundry and drive-in garage. All rooms adequate size. $2,200 down, low taxes. New on market.
$59,900
Beautifully kept 3-year-old, 3-bedroom home with in-line D.R .and L.R. with fireplace, ensuite bath, family kitchen and full basement with fourth bedroom finished and rec room roughed in with fireplace. Treed yard and double garage.
$62,900
Fully fenced 1-3 acre of parklike property, lovely garden and picnic area, and a small coniferous forest. A delight. MLS 22727. The 2-bedroom split level home is great too.
$63,900
SOLD
$79,900
OPEN SUN. 1:30-4
2267 ALICIA PL.
Spanish styling, family accommodation and a golf course for a backyard. Near new and a delight to view. MLS 22135.
$79,900
2-level Colonial. Not quite finished so you can select carpets and colors. 4 bedrooms plus den, dressing room with full bath off master bdrm. Exclusive Mill Hill subdivision.
$81,900
Unparalleled for quality and price accommodation ratio. 4-level split, family room with fireplace, 3 bedrooms, 2 full baths, double drive-in garage and a corner lot that begs to highlight the finest home in an exclusive new highborhood. BRIDGE FINANCING IS AVAILABLE TO ASSIST ON THE PURCHASE OF ANY OF THESE HOMES. CALL FOR DETAILS.
RICK KALLSTROM
595-5171 386-0751
DENNIS DALE
595-5171 384-1566
CANADA TRUST

BY OWNER — GORDON HEAD
Attractive 9-year-old, three-bedroom, 1½ bath home, situated on a lovely large landscaped lot with fruit trees, shrubs, etc. Full basement with completed rec room, attached carport with large sundeck, shake roof, quiet street, close to schools. $71,000. 477-6475.

GORDON HEAD — BY OWNER
1½ yrs. old, 3 bedroom, 1½ bath, wall-wall carpet, large sundeck, double carport, $72,900. 477-8136.

Bayshore realty ltd.
388-6424 1006 fort st.

Open House
Sat. 2-4 p.m.
1246 Roy Rd.
Opportunity Knocks But Once. Don't pass this comfortable well maintained, spotlessly clean 2 bedroom home. Must be sold. Cosy carpeted living room with a large fireplace. Bright and large kitchen has a good family size eating area. Utility room plumbed for washer and dryer. Pleasant yard with fruit trees. Easy possession. Older home, redecorated and updated. Asking $43,900. MLS 23560.
SYL Shumpka
388-6424 (RES. 595-1337)

Open House
4548 Seawood Terr.
Sat., Sun., 1:30-3:30
WE HAVE MORE FOR LESS. Quality home throughout the area. Seaviews. A few minutes walk through the woods to Margaret Bay. 15-minute bus service to town. Good schools and the University close by. And more. The house offers fantastic family living with over 3,100 sq. ft. of quality construction. 6 bedrooms, 38-ft. long family room 2 fireplaces, large reception rooms, ¼ acre high treed lot. This is an incredible value. Why not call me for an appointment to view. $99,500.
John West
388-6424

South Oak Bay
$62,900
Don't miss this great 4-bedroom family home just 2 blocks from the beach. LR, DR, 2 bedrooms, 4-pce. bath and good sized kitchen on main, 2-bedrooms, rec room down. Huge fenced lot (56x260) with fruit trees. Sundeck, double carport and workshop. Large assumable first mortgage. MLS 23661.
David Billingham
388-6424

"New Home"
Country Setting
$66,000
Royal Oak-Interurban; treed outlook from 50x240 lot. 1,300 sq. ft. on main with 600 sq. ft. developed below, yet space for two more large bedrooms plus another bathroom. Quality with many extras; 3 bedrooms, ensuite, dining room, bright kitchen with eating area and built-in dishwasher, and 15x18 living room with unique 10-ft. wide floor-to-ceiling raised hearth and mantle "curved" fireplace. Large rec. room with another fireplace, laundry room and foyer entrance. Sundeck 20x20 over double carport. MLS 22691.
Brent D. Ewing
388-6424 (RES. 658-5661)

5 Bedrooms
$75,500
Cordova Bay
In-law suite or entertain upstairs and downstairs in this 5-year-old home located close to beach and shopping. Approx. 2,500 sq. ft. developed plus laundry room, storage room, carport and wrap-around sundeck. 2 full bathrooms plus another ensuite, 2 kitchens, one dining room, 2 living rooms (one with fireplace). W-W carpeting throughout and price includes all drapes, curtains, 2 refrigerators, 2 electric ranges, washer and dryer. MLS. 22288.
Brent D. Ewing
386-6424 (RES. 658-5661)

"Oak Bay Starter"
$45,900
Just off Cadboro Bay Rd. near the Oak Bay Manor. Older home with modernized heating, plumbing and electrical. 2 bedrooms. Living room with french doors and fireplace, sunroom, galley kitchen with built-in china cabinets in large eating area, small laundry room plus full basement. Lot 80 x 108.5 with fruit trees and shrubs. Close to all school levels. Flexible financing. M.L.S. 23537.
Brent D. Ewing
388-6424 (RES. 658-5661)

Green Acres

4½ PER CENT
EXCLUSIVE
RESIDENTIAL
HENDERSON REALTY LTD.
385-9741 (Anytime)
$49,900
Let me help you get good financing on this spotless 4-bedroom home. Located close to all amenities. Call:
C. ARNOLD 592-6454

KEEP MANHATTAN!
JUST GIVE ME
THAT
COUNTRYSIDE!
That's what you'll be saying over and over when you see this 2-bedroom country cottage on 1.71 acres. Within 7 miles of Victoria and only $54,900. This is a brand new listing near peaceful Prospect Lake, and it won't last long! Call today!
BILL MCCARTER 592-3970

SMALL PRICE, BIG
ACCOMMODATION!
See 3814 Rowland for this 2-storey working man's home. Newly renovated 4 bdrms, big modern kitchen, laundry, utility, workshop area off. New wall to wall throughout, nice fireplace. Large corner lot with room for several trucks. Must be sold. Make us an offer on list price of $45,500. See it today!
H. GOBY 592-6730
O. E. WHITE 592-7220

BROWN BROS. on LANSHARD
"People Helping People"

DALLAS ROAD
AREA
A basement suite with LR, kitchen, 1 BR and 3-pce. bath, and 2 bdrms in-line LR-DR, modern kitchen and 4-pce bath in this neat stucco bungalow. Asking $59,500. MLS 23623.
JOE RICKARD
656-1628 or 385-8771 (anytime)

OPEN HOUSE
Up and Down Duplex
920 Westing Road
Sat., April 2
1:30 to 4:30
See ad under Waterfront Properties
Column 256

$50,900
2397 French Rd., Sooke
(Corner French and
Otter Point Rd.)
View from 12 Noon
BY OWNER
Split-level, 3 bedrooms, master ensuite, fireplace, W-to-W carpet. Shake roof. 4 months old. Moving east. 642-4507.

OPEN HOUSE
BRENTWOOD BAY
BY OWNER
Clean, well-built 2-year-old home. Large lot on corner of cul-de-sac, southern exposure. Large sundeck, 3 bedrms, 1,285 square feet upstairs, partly finished basement. Owner has bought. Priced to sell. $67,500. Call after 6 p.m. 652-5651.

mann
T. L. Mann and Associates Ltd.

WERE 40
NOW 14
NEW
HOMES
FROM
$63,440
A quiet, close to town subdivision — 3 cul-de-sacs to choose from — no-through streets. Not the typical feeling — some level lots, others with lake views or look over surrounding area. Some nestled into trees just like living in the country, yet 5 minutes from town. These homes are priced to sell and going quickly. Consider some of these extra features:
—rockwork faced entries, concrete drives
—carpeted entry lobbies to most
—daylite basements — easy to develop that extra 4th bdrm, party-room or second full bath
—many have 2 finished rock-faced fireplaces
—fancy wallpapers, extra finishing
—walk to busline, shops, all schools.
Prices from $63,440 up to $69,750 and two unique 1½-storey homes nearing completion at $78,900. Low down payments possible to qualified purchasers. Vendor may carry a second mortgage. Interest rates 10 to 10¾%.
Visit our furnished display house. Located off Lodge Avenue between Saanich Road and Quadra Street. MLS
OPEN WEEKDAYS 2 to 4:30
OPEN SATURDAY 1 to 5:00
For further information call 598-5744

SEABOARD PROPERTIES LTD.

OPEN HOUSE
NEW SEABOARD HOMES
SAT. AND SUN.
2:30-4:30
8005 GALBRAITH $66,400
7995 GALBRAITH $67,400
7994 GALBRAITH $67,500
FOR PREVIEWING CALL:
479-7138 or 652-1141

OPEN HOUSE
SAT. 2:30-4:30
1288 SLUGGETT ROAD
BRENTWOOD BAY
SUN ROOM
Spotless 2-bedroom home says "See me first." A pleasure to show this lovely home with 1543 sq. ft. of finished area. Living room with fireplace, dining room, lovely kitchen, 4-pce. bath and large sun room. Downstairs has rec. room with fireplace, bedroom partially finished plus another room and bath framed in.
$62,500
652-1141 FRANK CSINOS 652-5528

GORDON HEAD
REDUCED PRICE
FOR QUICK SALE
Bi-level home on large lot. Quiet street. One half block from elementary school; 3 bedrooms on main floor. Fireplace. Hardwood floors. Reduced to $69,500. Call:
DON SAUL
477-8910 Anytime

FOR
MORE
Real Estate
SEE
DISPLAY
Real Estate
Advertisements
Pages 9, 10, 11,
12 and 13

CUTE & COZY
$40,500
1 bedrm. no-step home in Sears area. Ideal for elderly couple or single person. Large garage panelled, etc., for extra accommodation. Corner property. Attractive garden. Many extras. (MLS)
Phone VERA FRIEDRICH
598-2610 or 592-2407.
WHYTE & GOWER
OAK BAY PROPERTIES LTD.
2227 Oak Bay Ave.

ESQUIMALT
$40,900
Just listed in handy Esquimalt location. Tidy 2-bedroom home, cosy living room, huge kitchen, main floor laundry and nicely carpeted and decorated throughout. Rear lane entry to new carport and workshop. MLS.
RICK KALLSTROM
595-5171 386-0751
595-5171 DENNIS DALE 384-1566
Canada Trust

$57,900
—3-bedroom family home
—¼ acre with stream
—Basement ready for legal suite
—All renovated carpets, cabinets, etc.
—Quiet area of Millstream.
386-2911 DOUG POWELL 388-7642
388-6275, Pager 878
Homefinders, Wall & Redekop

SIDNEY
See this solid, older, attractive bungalow on Amherst with its 3 bedrooms, very large workshop and beautiful garden. The 84x103 foot lot is zoned now for future apartment or condominium. Make your offer on $49,900. MLS 22418.
Bill Ratcliffe 656-4517
Gordon Hulme Ltd. 656-1154

NEW HOME UNDER CONSTRUCtion beside Mt. Douglas Park with view and privacy. 3 bedrooms, 2 full bathrooms, electric heating, exterior wood siding. Ulysses Construction Ltd., 477-3402.

FAIRFIELD, $54,900. IMMACULate character home at 640 Moss. New kitchen, varnished woodwork, stained glass windows, etc. Full basement, hot water heat with an upstairs that can be developed. Taxes $186. 592-1353.

$48,000—NO AGENTS
Cozy two-bedroom, big kitchen, dining room, living room with fireplace, 6 ft. basement, stucco exterior, separate garage. Spencer Castle area, city. 479-2208.

WESTMONT
REALTY LTD.
920 HILLSIDE
386-6796

OPEN HOUSE
SAT. 1:30-4:30
752-756 SEVEN OAKS
New strata duplex with complete in-law suites roughed in the basements. Three bedrooms up, large assumable mortgage. Close to schools, shopping etc. Asking price is $124,000. For more information call: MLS
386-6796 EVAN WILIAMS 479-8049

OPEN HOUSE
SAT. 1:30-4:30
1920 STANLEY
Cozy two-bedroom bungalow in the city, ideal for sarter or retirement. Full basement with third bedroom and bathroom finished. Separate garage — nice backyard with fruit trees. Asking $48,500. MLS 23676.
336-6796 LEO PIGERT 598-1975

OPEN HOUSE
SAT. 1:30-4:30
4104 TUXEDO
Over 1250 square feet of home featuring very large master bedroom with ensuite plumbing and a large combination rec. and games room with fireplace. MLS 23437. Priced at $69,900.
386-6796 DAVE TAYLOR 384-2718

OPEN HOUSE
SAT. 1:30-4:30
4084 TRACEY (OFF QUADRA)
Located in popular high Quadra this 5-year-new, 3-bedroom is one of the best values in Victoria today. It offers 3 bedrooms, one and one-half baths plus another roughed in. Basement is partially completed and just needs final finishing touches. Attractive Tudor-styling and a substantial mortgage at lower than current rates also may be assumed. Full price of $61,500. MLS 23136.
386-6796 BILL SIDHU 477-5382

OPEN HOUSE
SAT. 1:30-4:30
1258 WOODWAY
This is an opportunity to have the best of all worlds — completely modernized older home, 2½ baths, large lot, large dream kitchen, large sundeck, unobstructed sea views of Esquimalt harbor, in-law suite in the basement. MS 23347.
386-6796 JOHN BUNYAN 383-7777

ELK LAKE
Lovely Colonial home on a parklike lot of 1.2 acres with a beautiful view overlooking Elk Lake. Three bedrooms and a den, large well-lighted kitchen, huge dining and living rooms and a lovely rec. room with built-in bar are the features of the home. A prestige home for $148,000.
386-6796 DAVE TAPLOR 384-2718

CLOSE-IN
Completely renovated older home located close to schools and buses. Three bedrooms, one-and one-half baths, modern kitchen., plumbing and wiring. Good value at only $54,500. MLS 23185.
386-6796 BILL SIDHU 477-5382

$38,500
Two-bedroom older home in good condition, full basement in Cloverdale area.
386-6796 LEO PIGERT 598-1975

D F H
477-7291
D.F.H. Real Estate Ltd.
1559 McKENZIE AVE.

OPEN HOUSE
1215 Pearce Cres.
Sat. 1:30-4 p.m.
An IDEAL opportunity to purchase this 3-bdrm, full bsmt. home offered at the LOW price of $54,900 as the owners are transferred. Situated in a country setting (off Blenkinsop) on a large 70x120 fully fenced lot. NEW aluminum gutters and downspouts adorn the exterior. For prior viewing call
KEN HIGHTON
477-7291 (Bus.) 479-6945 (Res.)

OPEN HOUSE
Sat. 1:30-4:00
125 BURNETT ST.
Past Helmcken, off the highway, onto Burnett, sits a solid, 20 yr. old, large, 2 bdrm., full bsmt. home. Living rm. with firelace, dining rm., kitchen with eating area, 4-Pce. bathrm. Then two good-sized bedrms. Full bsmt. with den, rec. rm. and 1-pce. bathrm. plus workshop. So, if it sounds good, come and look. Price $55,950. MLS.
LORNE BARR
477-7291 (Bus.) 383-5484 (Res.)

LANGFORD
Cozy home, very tastefully decorated. Appealing outside with shake roof, attached carport and large lot. Inside, are 2 bedrms, large kitchen with loads of cupboards. Decorated by a young couple and perfect for newlyweds. $45,900. MLS.
Jo-Anne Yellowlees
477-7291 (Bus.) 656-5054 (Res.)

EXECUTIVE
HIDEAWAY
Beautiful custom-built home designed for entertaining in a "woodsy" setting on 4.4 ACRES. Superior plumbing and heating fixtures and quality throughout. 4 Bdrms., 3 bathrms., rec. rm. with wet bar. Very large living rm. and dining hall with feature firelace. MLS 23270. SOMETHING SPECIAL! $109,000. Call:
Marion Hamilton
477-7291 (Bus.) 382-0894 (Res.)

GREAT
SCOTT!
EVERYTHING you could want in a 2 bedrm., no-step home, the WARMTH of a FIREPLACE and wood-frame windows in your living rm. The CONVENIENCE of a large BRIGHT MODERN KITCHEN, with laundry area and eating area looking out through SLIDING GLASS DOORS to a PRIVATE SUNDECK and fenced backyard. A SEPARATE GARAGE with workshop and a WHITE PICKET FENCE WHICH BORDERS THIS CHARMING HOME. Located in the OAKLANDS DISTRICT and priced to sell at only $46,900. MLS. Call:
EILEEN MILLS
477-7291 (Bus.) 477-7650 (Res.)

OPEN HOUSE
4357 SHELBOURNE
SAT. 1:30-4:30 P.M.
Immediate possession on this newly completed home, 1800 sq. ft. of luxury living, 2 fireplaces, 3 bathrooms, double garage, built-in vacuum, many extra features, quality throughout, all trades considered, price $79,900, for prior viewing phone:
C. H. HOLLAND REAL ESTATE
620 View 592-9784 or 386-1616

BEAUTIFUL BAVARIAN
BY BUILDER
CLOSE TO EVERYTHING
A few features are beamed ceilings, stained and leaded glass, plank and louvred doors. Large view lot with 3 nice fruit trees. 3 bedrooms, 1½ baths. 861 Tullo. $73,900. (112) 743-5238. OPEN HOUSE SAT. and SUN., 2-5.

OPEN HOUSE
SAT. and SUN. 1-5
986 Ambassador Avenue, North Quadra area, 2 bedroom, no-step retirement home on 71x129 well treed lot in lovely garden setting. Estate sale, must sell. Offers on $59,900, or phone 479-5303 to view.

Realtor
Canada Trust
NO. 9 - 1537 Hillside Ave. 595-5171

SUNNY SAANICH
OPEN SAT. & SUN. 2-4:30
9538 WEST SAANICH ROAD
Enjoy watching spring unfold in this picturesque rural setting and let your children live where the trees are tall and the air is pure. The house has 3 bedrooms, 2 on main, 1 down, 1½ baths, large living room — ready, willing and able for family living. Best of all — the price is now reduced to $69,900. See it soon with us. MLS 22314. TED BROWNE 658-8412 or JACK GRANT 477-8172. 595-5171 anytime.

OPEN SAT. 2-4
152 CADILLAC
Cosy 2-bedroom, no-step starter or retirement home. Completely redecorated inside and out. Bright kitchen with built-in oven and stove. Large eating area. Fireplace in living room. Separate garage and workshop. Nice lot, flexible financing. MLS 23710.
$46,900
GODFREY WALLS
595-5171 656-4891
388-6275 Pager 2801

OPEN SAT. 1-4
2528 ASQUITH
If you have been looking for small 2 bedroom home in the city, seeing this little beauty is a must. Only 13 years old, no basement, but has high full cement crawl space and large heated workshop under sundeck. See it this Saturday or call: TOM McCLUSKEY 598-7285 or 595-5171.

OPEN SAT. ALL DAY
3883 ROWLAND
(Off Carey)
$58,000, 2 years old, 3 bedrooms, separate dining room, valley views, at the end of a dead-end street, full high bright basement (ideal for suite), close to buses and shopping. MLS 22451. Call:
BRIAN SINCLAIR 595-5171 or 479-8815.

THE ZIEGLERS
595-5171 Offices 595-5131
Residence 592-1768
Pager Service
384-8075 No. 503 or 310
OPEN SUN. 1:30-4:30
4687 LOCHWOOD
A fine buy in upper Broadmead. Due to immediate transfer this 5-year-old must be sold quickly and is therefore priced at only $122,000. 3 bedrooms up with 2 4-pce. baths and 2 more if needed down with a 3-pce. bath. 2 great cut stone fireplaces in living rm. and rec. rm. and a plumbed bar. Dble garage Act now, Call: THE ZIEGLERS.

GUEST
ACCOMMODATION
6 bdrms, 4 bathrooms, 4 fireplaces, huge living and dining rms, a 38x13 kitchen. Formal entry hall 14x16, rec. rm. 28x15. 5,000 sq. ft. of 9 yr. old tudor on high view 72x170 lot. $125,000. ML 23441.

THE ZIEGLERS
595-5171 Offices 595-5131
Residence 592-1768
Pager Svc. 384-8075 No. 503 or 310

ROSS BAY
Walk to Ross Bay waters from this roomy attractive and comfortable 2-bedroom Fairfield home with full basement and den or 3rd bedroom. Warm new carpet, old brick fireplace, modern family kitchen with adjoining dining and a bright southeasterly exposure. Big yard. New . MLS. $57,900.
RICK KALLSTROM
595-5171 386-0751
595-5171 DENNIS DALE 384-1566

QUIET LOCATION
Sitting high on a hill overlooking Thetis Park this immaculate 4-level split home is priced below replacement cost for quick sale as vendor is transferred. Large living and dining room, kitchen with eating area, 3 bdrms., master ensuite, Tudor style rec. rm. plus many other features too numerous to mention. Call: SHIRLEY McLEOD 595-5173 or 478-8220. MLS 22746.

SIDE BY SIDE
DUPLEX, $64,900
Situated across the street from a shopping centre in Colwood. Owners suite consists of large living room with sliding glass doors onto patio, family size kitchen with utility off and two bdrms. The other side is a smaller 2-bedroom suite which can be rented to help meet your mortgage payment. Ideal situation for young couple. MLS 23638. Call: SHIRLEY McLEOD 478-8220 or 595-5171.

NEW LISTING
$59,500
Comfortable Tudor 3 bedroom home of 1657 sq. ft. in Saxe Point area of Esquimalt. Custom kitchen with built in dishwasher. Nice living room with fireplace. Secluded sundeck. Downstairs attractive family room with wet bar, large storage area and workshop. Pleasant well-shrubbed lot with built-in barbeque. MLS 23708. For appointment to view please contact: GODFREY WALLS 595-5171 — 656-4891 or 388-6275 Pager 2801.

$42,500
Lovely starter or retirement home. 2-bdrm, cozy living rm with F.P., bright kitchen, storage rm. To view call: BILL CLARK 658-5877 or 595-5171. MLS 23625.

LARGE GORGE HOME
A large family home with the finest view of the Gorge Inlet available. 3 bedrooms up, with a guest bedroom and ensuite down. Large rec. room with feature fireplace make this an excellent buy at $79,900. Call: DOUG POSKITT 595-5171 or 477-0645.

OPEN SAT. 1:30-4
540 PRINCE ROBERT LANE
Fantastic views of sea, mountains and ships from this choice property. All rooms are large, hardwood City centre, financing available. acre land, loads of parking, near City centre, financing available. A A home to be proud of. ML 28580. 595-5171 ALBAN BOWES 479-5693

DANE DEVELOPMENTS
IF YOU AIN'T GOT
A BARREL OF
MONEY
LOOK!
NEW!
GORDON HEAD
$59,900
3 bedrooms, full basement. Phone 384-5043 or 592-2449. Evenings 479-5945.

FARMER
INVESTMENTS & REALTY LTD.
825 BAY STREET 382-2134

3400 BROWNING
3 bedrooms, California style home. Complete basement in-law suite, large corner lot with many new fruit trees. All schools and Sears Shopping Centre within 6 blocks.
Boyd Sadler
382-2134 592-1929

For Sale by Owner
Large spacious older home, in-law suite in basement. Walking distance to town. Priced to sell at $49,500. To view phone 384-2797.

Castle Properties Ltd.

OPEN HOUSE
SAT. 1:30-4
2441 TRENT
Cozy, 2-BR bungalow. FANTASTIC AREA, no-through street. Living room has BRICK FIREPLACE, W-W carpets, 4-pce. bath. Lovely landscaped 50x140 lot with back lane for easy access. EXCELLENT CONDITION, PERFECT RETIREMENT HOME. Vendor has purchased, MUST SELL. See it with RICK O'KANE and then make your offer. 386-6164 anytime.

OPEN HOUSE
SAT. 1:30-4 P.M.
2861 INLET AVE.
Just a step from the Gorge waterway, 2 or 3 BR. Plumbed W-D. Lot 60x160. MLS 23326. Asking $49,500. Preview at your convenience. FLO PELLING 384-5024, 386-6164.

OPEN HOUSE
2620 CEDAR HILL RD.
Will be open for your inspection from 1:30-4:30 Sat. See this starter or retirement home if you are willing to do some painting and fixing. Good handy location. 2 bdrms., LR, DR, fireplace. Reasonable taxes and full basement. Needs kitchen tile and carpets. $41,900. LOUISE WILTERMUTH 477-6807 office 386-6164.

OPEN HOUSE
SAT. 1:30-4
608 POLYANTHUS
(OFF GLANFORD)
Beautiful split-level with three bedrooms on the main and one extra. Lovely family room. Living room has floor to ceiling fireplace, large dining room, covered sundeck and fully fenced lot. Absolutely immaculate throughout. Only 5 years old. See this one for sure. Asking $67,500. IRENE DALZIEL 386-6164 or 477-6380.

OPEN HOUSE
SAT. 1:30-4
915 FULLERTON
Asking $47,900. Three large bedrooms and a full basement. An ideal family home at a family type price. Living room has fireplace. Fenced yard for the kiddies. New gutters and downspouts. See this one quickly with DANNY GREIG 382-3028 or 386-6164.

OPEN HOUSE
SAT. AND SUN. 2-4
1071 JASMINE
Large character home. View of city and mountains, situated on a deadend street with rear easement from Iris St. to backyard. Lovely fish ponds and garden. LR with FP 24x15, DR 14x16, den with FP 12x10. Kitchen 19x14 includes dishwasher, garburator, stove and fridge and air conditioner; 2 bedrooms on main. Oil heated and full Bsmt. Lot size 66x198. Price reduced to $79,900. Call LARRY QUAGLIOTTI 479-6509 or 386-6164. MLS.

DRIVE BY SPECIALS
1—3849 Douglas St. 2-bedroom home on extra size lot. $48,600.
2—2176 Amhurst, Sidney. 3 Yrs. old, 2 bedrooms, full basement with 2 extra rooms. Value here, vendors transferred. $54,000.
3—1455 Jamaica, Gordon Head. 5-bedroom home with 2 full bathrooms priced at $64,900, this is an excellent buy on today's market.
4—2032 Beach Drive. Dandy 2-bedroom retirement home with dining, large living room. Priced right $68,500.
5—5345 West Saanich Rd. Prospect Lake area. Almost 2 acres, with custom built post and beam home, cedar finish carport plus 2 dog runs, owner says sell at $88,900.
For more details of these bargains call now, SUE WARKE OWENS, or CONNIE WEYLER at 386-6164.

LOW DOWN PAYMENT
2-Bdrm. home with fireplace in the living room and new wall to wall carpets throughout on a 50x120 lot close in. View today and try your offer on $37,900 with LYLE MARRINGTON 388-6275, pager 2553. CASTLE PROPERTIES LTD., 386-6164. MLS.

$2,000 DOWN
Small, immaculate 2-Bdrm. home with part Bsmt., good roof, 100 amp wiring, economical hot water heat on large lot with separate workshop and fruit trees. View today and try your offer with LYLE MARRINGTON 388-6275, pager 2553. CASTLE PROPERTIES LTD., 386-6164.

BEAUTIFUL
CORDOVA BAY
Why not take ADVANTAGE of the OPPORT

250 HOUSES FOR SALE

JACK MEARS OAK BAY REALTY LTD.

Member Relocation Services Canada

2194 OAK BAY 598-3321

OPEN HOUSE
FRIDAY 3:00 to 5:00 P.M.
1450 WENDE ROAD
BRAEFOOT AREA

Brand new on the market. A truly fine family home situated on a 110x100 corner lot. 4-5 bedrooms, gracious living room with fireplace, separate dining room with adjoining sundeck, sunny kitchen with nook, family room with fireplace and much much more! Realistically priced at $76,000 MLS. Do come, you won't regret it! HANNE PRIMGAARD at 598-3321 or r598-5812.

ROCKLAND AREA

This lovely family home sits on an easy care lot in the popular Craigdarroch Castle area. 3-4 bedrooms, gracious living room, separate dining room, large sunny kitchen with patio. Fully developed basement. The ideal home for the professional man and his family. For particulars Phone 598-3321 HANNE PRIMGAARD 598-5812.

SOUTH OAK BAY
CHARACTER PLUS

The perfect place to welcome spring! If you are looking for a two-bedroom home in this desirable area you won't want to miss this. Everything immaculate from the carpeted living room with fireplace, separate dining room, tiled bath and up-to-date kitchen complete with double S S sinks. Delightful garden, some seclusion, a greenhouse plus apple and plum trees. All this for $67,900 and view anytime by calling: MARKIE MUNN or MARJ NAPPER at 598-3321.

TEN MILE POINT — $155,000

This interesting and well planned family home is set in a beautiful property much of which has been left in its natural state. The home offers about 2500 sq. ft. The entrance with marble floor and circular stairway. Living room with two levels and opening onto the private back garden, dining room also opens onto the garden, family room with fireplace, kitchen with quarry tile floor, four bedrooms, (master en-suite bathroom and dressing room-study), three bathrooms, two sun patios, workshop-storage, two car attached garage. The home has recently been tastefully redecorated. Further information and viewing of this fine home with PETER NASH at 598-3321 or 592-3473 Res.

NEW LISTING
OAK BAY
$52,000

A very cute 2-bedroom — no basement close to the Oak Bay Rec Centre. Ideal for a retirement home. It has been completely renovated. For information on this exclusive please contact: BILL MOHR at 598-3321 or 598-4715. HAROLD WHILEY at 592-2798.

LEXINGTON AVENUE No. 3945

This home built in 1976 is set on a small easy to maintain lot. Offering about 2,300 sq. ft. Three bedrooms, two and half bathrms, sunken living rm., kitchen with eating area, dining room opening onto sundeck, family room, sauna. Do not judge from driving by for appointment to view telephone PETER NASH or JACK PETRIE at 598-3321 offered at $82,000.00 (MLS).

LANSDOWNE ROAD
UPLANDS

Set in a lovely garden which backs onto the beautiful Uplands Park (about 75 acres in its natural state). Offering about 2,100 sq. ft. suitable for a family or for retirement. Tastefully decorated and carefully maintained. Being offered at $139,500. (MLS) by PETER NASH at 598-3321.

ESQUIMALT—OCEANVIEW

A comfortable home set in a pleasant garden (about 149x88). On the main floor — three bedrooms, four-pce bathroom, living room with beautiful waterviews over Royal Roads and Juan de Fuca Strait, kitchen with dining area. The basement is set up as a seperate suite with bedroom, bathroom, kitchen. Also in the basement the utility-sewing room and ample storage. This home tucked away in a quiet area is being offered at only $78,500 MLS. PETER NASH at 598-3321 or 592-3473 res.

A CHARMING HOME
LOCATED ON
A QUIET CUL-DE-sac

This home was built in 1930 and was designed by renowned architect Ralph Berrill. Offering an attractive entrance, living room with sunroom-den off, dining room overlooking back garden, kitchen with pantry, four bedrooms (master ensuite), three bathrooms, study upstairs can be fifth bedroom, basement with family or playroom. Set in a lovely garden with swimming pool and large sun patio. The home maintains its original charm. Being offered at $142,500.00 by PETER NASH at 598-3321.

OPEN HOUSE
GORDON HEAD
SAT., SUN.
11-5
Close to all levels of Schools

Approx. 2400 sq. ft. newly finished 4-br. rec. room with bar. Sep. in-law suite. Large lot.

OPEN TO OFFERS ON $73,900
4240 Shelbourne St.
Call 477-0750 anytime

LOVELY HOME
CONVENIENT AREA
MUST BE SOLD
ASKING $64,900

Only 3 blocks from Sears; 4 from Shelbourne Plaza; one from bus line and convenient to schools. Move right in, the home is immaculate. All rooms are large; 2 bedrooms on the main and 2 in the finished full cement basement that has a large family room as well as drive-in garage — all completely finished. The well fenced lot is like a park with shrubs and bushes galore. Area is quiet and presently being improved with additional park areas and landscaping by the municipality. You must see this home inside and out. To view call F. Beamish Bus. 385-5113 or Res. 592-2120 MLS 22428. Frank Beamish Realty.

PEDEN REALTY LTD.
201 - 727 Johnson St. 388-5354

CUSTOM BUILDING

9 choice Gordon Head lots to choose from. $31,500 to $32,500. Build yourself or contract at cost plus 10 per cent. Free interim financing can be arranged.
RICK KALLSTROM
595-5171 386-0751
595-5171 DENNIS DALE 384-1566
Canada Trust

BUY PRIVATELY AND SAVE

4-year-old custom built home, near water, with rented basement suite, for particulars phone 642-5050. Absolutely no agents

FAIRFIELD BY OWNER

3-4 BR., lge. LR with Fp., lge. DR, new kitchen, new bath, new wiring. $63,900. 384-9949.

250 HOUSES FOR SALE

FOR MORE Real Estate SEE DISPLAY Real Estate Advertisements

Pages 9, 10, 11, 12 and 13

LANSDOWNE Properties Ltd

5 BEDROOMS

Fantastic buy!!! 2600 sq. ft., two-level, custom-built Langford home on .3 of an acre. 3 bathrooms, 2 fireplaces, family room, sundecks and more for only $69,500. Phone: BRIAN RIPLEY 592-2431 or 598-5643.

JAMES BAY

Terrific character 3 or 4 bedroom, 2 storey with basement on large lot. Only $54,900. BRIAN RIPLEY 592-2431 or 598-5643.

FOR STARTER OR RETIREMENT

An attractively redecorated, 2-BR house on a large lot. A full basement and outbuilding provide lots of room for hobbies and gardening. MLS. JAY HINTON 652-1364 or 592-2431.

SEA VIEW SOUTH OAK BAY

Watch the seals frolic, the boats manoeuver from this vantage pt. High above the sea, completely unobstructed view. 3 bedrms., den, feature brick wall with fireplace in the very attractive living rm. Built-in buffet and liquor cabinet in the dining rm. A homemaker's kitchen with built-in dishwasher and garburator. Large rec. rm. with view plus 2 sun decks. As an extra bonus, guest cottage complete with full bathroom and sauna. There are many extras. Carpet of exceptional quality. Grass cloth walls, etc. To view please call:
592-1768 THE ZIEGLERS 595-5171
384-8075, Pager 503 or 310
Canada Trust

TRY BEATING THIS

Shake roof, double carport, huge kitchen, dishwasher. Front yard landscaped, 5 Min. to town, lots of oak trees. 3 Bdrms., 1½ baths up, 4th Bdrm. and 2-Pce. bath down. 2 FP, 1 finished. Colour co-ordinated floor coverings and light fixtures, clean safe Elec. heat, spindle entry and more. The price for this new home is $75,900. Drive by 1203 Tattersal or phone to view. Then make an offer, let's talk about the possibilities.
384-9799 Days 385-0135 Evenings
J. D. McInnis Contractors Ltd.,
843 Craigflower Rd.

MOUNT TOLMIE UNIVERSITY

Two-bedrm. apt. home with 1,100 sq. ft. of comfortable living, appliances, carpeting, games room, hobby shop, pools, sauna, 2-car covered parking. You will feel most secure in the warmth of community living.
KELLY DICKSON 477-1683

NORMAN ROSS & ASSOCIATES LTD.
440-1070 DOUGLAS 382-6151

YOUR BEST BUY AT $52,900 from builder. White rock fireplace, large front room and kitchen, 3 bedrooms, large basement. 1165 McKenzie Avenue. 478-3662 or 388-3614. Will consider trade, Volkswagen bus, pickup, small car and other valuable items.

3314 BATIK—COLWOOD

Beautifully built, immaculate three-bedroom home on a fully landscaped lot. Finished basement, two fireplaces, 1½ baths, private sundeck with views. One of the nicest looking homes on Triangle Mountain. Deal with owner at 382-5473 and save.

AHOP

$2,200 D — $319 P.M. for custom built Strata Title Duplex, in quiet Colwood cul-de-sac. Phone 384-1566 for details.

GORDON HEAD, NEAR REC. Centre, bus route and school with sea glimpses and view of Islands. Three bedrooms, plus completed rec room and mud room. 477-1933. No agents please.

GONZALES AREA

200 degree view 2-3 bedrooms, two baths, hot-water heating, wall to wall, double garage, by owner. 592-1440.

MOVING, MUST SELL

Well built 2-bedroom, living room (fireplace), dining room, large kitchen, high basement, near school. $51,000. 385-5427.

BY OWNER. OPEN HOUSE 10-2, Saturday. Small two-bedroom no-basement house, lot 55x100, $39,500 includes fridge, stove, carpeting and drapes. 1710 Denman St. 383-7630. No agents.

OPEN HOUSE SAT. AND SUN. 1-4 p.m. 1841 Chimo Place by owner. 2000 plus sq. ft. 4 bedrooms, 2 baths, nice size rooms, finished, carpeted, extras. $72,900. Call 447-2596.

COUNTRY HOME COMPLETELY refinished and carpeted. Three bedrooms, large living area. Fenced half-acre view lot Central Saanich. Aske Construction Ltd., 384-0575, 656-1102 evenings.

CENTRAL SAANICH
6922 SAANICH X RDS.

Large treed lot with views, 15 years old, 2 or 3 bedroom, 2 bath, compact home. Privacy and parking. $77,900. 652-3753.

253 COUNTRY HOMES AND PROPERTIES

DEEP COVE OPEN HOUSE
524 Downey Rd.
Sat. & Sun. 1:30-4

New 3-bedroom, 1500 sq. ft. cedar siding home with sweeping view of Saanich Inlet, on half acre, sunny treed lot. Two fireplaces, two bathrooms, two sundecks. High basement with finished utility room. $89,900. Call owner 656-4247.

MT. NEWTON X ROAD

Immaculate year-old 3-bedroom 2 bathroom house of superior quality with 1719 sq. ft. finished plus large rec room with fireplace roughed-in. Lovely pastoral views of Valley. This is a well insulated house with thermopane windows. $85,000.
JOHN BELL 377-2362
GILES FERODEAU 656-4525
PEMBERTON, HOLMES LTD.
1000 Government St. 386-8124

253 COUNTRY HOMES AND PROPERTIES

malahat realty ltd.
P.O. Box 40
Mill Bay, B.C.
743-5525

SHAWNIGAN LAKE

1—Home heating costs worrying you? Come and see this delightfully wooded 2-acre lot with enough timber to heat the 1439 sq. ft. ranch-style home with its beautiful Stone heatilator fireplace. Super insulation, attractive Redwood finish in the 23'x16' living room and also in dining area. There are three bedrooms, (one ensuite), wall-to wall carpet, imported Italian tile in entrance hall, bathroom and utility room. All windows and sliding doors thermopane. Custom-built cabinets and new fridge, stove, washer and dryer. All this for only $79,900.

MILL BAY

2—Beautiful view over Saanich Inlet from this very well built, full-basement home. All electric heat with extra insulation in ceiling and walls plus styrofoam under the aluminum siding. Double glazing and Franklin fireplace in basement ensure comfort despite any power failure. This is an ideal starter or retirement home and extra bedrooms, bathrooms or kitchen could be completed in basement. Within easy commuting distance of Victoria and yet close to good boating, fishing or recreation areas. A detached lock-up garage plus a tastefully landscaped lot and all this adds up to a great buy at $60,000. Oh yes! The owners will also sell the furniture and carpets, etc., so that for a negotiable price you could move straight in.

3—Two other excellent seaview homes in Mill Bay — one 2-bedroom and one 3-bedroom — come and see this great selection.

4—Small 2-bedroom home with large workshop area on 1 acre — good well — this property has lots of potential — only $37,500.

5—Lots from approx. half-acre to 2½ to 5-acres — good selection.

6—Log house with many artistic features. Two-storey home with two natural stone fireplaces (one Heatilator), 1½ bath, utility room, 3 bedrooms, large living room and also family room. You may have your choice of colours for carpeting, etc. as builder has not yet installed them. On approx. ¾ acre lot. Just north of Mill Bay.

7—Attractive waterfront lot approx. ½ acre, with southerly aspect, quiet seclusion. Nicely treed, $40,000.

METCHOSIN

8—Approx. 18 miles from downtown Victoria you could have your dream home — over 2,000 sq. ft. of comfortable living area in that 2-storey, 3- or 4-bedroom, oil-fired hot water heated house. The large feature living room has a heatilator fireplace, dome ceiling, beam construction and is 18'5"x24'3" with a distant view of the sea and the Victoria coastline. There is also a 15'6"x12'9" dining room plus a large open kitchen. A 3-car garage with a 30'x20' full height room above, which can be used as a recreation room; plus an attractive flagstone patio and landscaping set in 3.8 acres of trees and paddock all helps to add up to seclusion and relaxation after a busy day in the city. A truly executive-style home with its warm brick and cedar siding exterior. Exceptional value at $119,500. For further details or to view any of the above contact Tom Burdge, 112-743-5525 or 112-743-9398.

Western HOMES Ltd.
1037 Cloverdale Ave. 386-3494

DEEP COVE HORSE FARM
$112,000

5 acres of well drained, all fenced property, including an excellent 6-stall horse barn with provision for hay storage and drive-in equipment storage. All this plus a very comfortable 3 bedroom, no basement home, and a double garage. Good value and a must see property. (MLS). Call now to view:
Neil R. MacDonald
386-3494 (24 hrs.)

MILL BAY

1—3 acres, NEW three bedroom, no basement family home, plus a three-stall horse barn. Ready to move in. $69,500.
2—9.45 acres of gently rolling meadowland, all fenced and cross fenced, plus a nicely redecorated farm home with heated pool, plus lots of barn space. Perfect for horses (22466). $139,000.

PHONE FOR INFORMATION
Neil R. MacDonald
386-3494 (24 hrs.)

OCEAN VIEWS
$72,900—MLS

Here's the IDEAL 5-bedrm. home for the growing family that likes country living but with EASY access to the city. LOVELY views across to James Island are yours from the dining rm. and lge. sundeck. This Central Saanich home is situated on ½ acre, bordering Vantreight Farms so there's no hemmed-in feeling. Make an appt. to view now. MLS.
KEN HIGHTON
477-7291 (Bus.) 479-6945 (Res.)
D. F. H. REAL ESTATE LTD.

COUNTRY LIVING

2½ acres, good pasture, own water supply. Very modern 8-yr.-old, 4- or 5-B.R. Home with country view, family room with fireplace off kitchen, bright L-shaped living and dining area. Large master B.R. with ensuite. High finished basement. Separate building with Pool. Choice quiet area between Royal Oak and Brentwood. A real buy at $129,500. Owners leaving province. Call Ron Crow anytime, 592-4989 or Island Homes Ltd., 386-7545.

SOOKE

2-B.R. Mobile Home on 7/10 of an acre of treed property. Sundeck. Part concrete basement. Excellent Bldg. site at far end of property. Possible $2,000 down. Immediate occupancy. $35,000. MLS 23171.

479-1667 Edith Gutemar 598-7053
J. H. Whittome & Co. Ltd.
Royal Oak Branch

BY OWNER, METCHOSIN, 2.15 acres, very different 3-level home (much cedar), 3 or 4 bedrooms, 2½ bathrooms, separate dining room, large living room with high ceiling and corner old brick fireplace (heatilator). Very good water supply, home heated with wood, coal and oil, much sundeck with sauna and small swimming pool put in front. Separate double garage with studio suite above (not finished). $122,500. 478-7698.

COUNTRY LIVING

One acre treed seclusion on Saanich—Central Saanich border. Brand new 1600 sq. ft. sunken open beam living room, separate dining room and spacious kitchen. Beautiful pastoral views are yours from all these rooms plus the master bedroom. See for yourself. Phone Jim Webber 382-7276 or 658-5977. Town and Country Realty.

BY OWNER
METCHOSIN AREA

Secluded 2 acres, treed with large yard area, 1,100 sq. ft. house, 2 bedrooms, full basement, fireplace, sundeck, good well. $70,000. 935 Arden Road, 478-1476, after 9 evenings, anytime weekends.

ENJOY LIVING IN THIS BEAUTIful new home on ¾ acre waterfront lot located at 1322 Lands End Road. This multi-featured home is open for your inspection Saturday and Sunday 1-4:30 p.m. Fairly priced at $165,000. Phone builder 652-1673 or 652-4155.

2½ ACRES PASTURELAND AND woods, 2-bedroom restored traditional farmhouse with large attic, stable and feedroom, all weather riding ring, summer and winter paddocks, exercise track. Deep Cove area. $98,500. 656-5293.

SIDNEY REALTY LTD.
Real Estate — Insurance
Serving the Saanich Peninsula
656-3928

253 COUNTRY HOMES and PROPERTIES

A. E. LePAGE
WESTERN LTD - REALTOR
1391 HILLSIDE

BEAUTIFUL
COUNTRY HOME
2.16 ACRES
VALLEY VIEWS

Large living room with fireplace. Secluded sundeck with sliding doors off master bedroom and dining room. 3 bedrooms, possible 4th. Large ensuite with double sinks. Sunken marble bath. Built-in oven and counter top stove. Workshop. Chicken house. Exceptionally fine home built by builder for his own home. Must be seen.
386-6331 ERIC FRAZER 743-9155
or 592-4845

HIGH ON A HILL
OVERLOOKING THE CITY
OF DUNCAN
BEAUTIFUL HOME
ON 2.2 ACRES

2152 sq. ft. finished on two levels. Large living room and family room with sliding lass doors to sundeck and patio. 4 bedrooms, 3 baths. Winding staircase from family room to living room. Carport. Sewer and water. An exceptional home must be seen to be appreciated.
386-6331 ERIC FRAZER 592-4845
or 743-9155

COBBLE HILL
FISHER ROAD

2 level. Ground floor entrance. Large living room. Sliding glass doors off dining room to large secluded sundeck, 3 bedrooms, ensuite plumbing. Carport around covered patio on ground floor. 1.02 secluded acres, nicely treed.
386-6331 ERIC FRAZER 743-9155
592-4845

Juan de Fuca Realty Ltd

!!! $48,000 !!!

Designed with the growing family in mind, 1,324 sq. ft. New home has family room with washroom off kitchen to capture the kids before they hit the carpets. 3 bedrooms, separate dining room, River Rock fireplace in spacious living room. Sitting pretty on 80x120 treed lot on quiet cul-de-sac in Sooke.

!!! $49,900 !!!

Another new home, 2 bedrooms with full basement. Gordon bleu kitchen, large living room highlighted by floor to ceiling brick fireplace, patio off dining area. A huge ½-acre lot for the itchy green thumbers and room for chickens too. Quiet side road in Saseenos.

DECEPTIVE

Get inside and view this Comfortable, well maintained 2 bedroom home close to village. Fireplace, family kitchen and utility. Carport. Large separate workshop. Enclosed sunporch for the indoor plant lover. Plus .66 acre level arable land for that freezer filling garden. M.L.S. Asking $48,900.

For Sooke Properties
Call the Sooke Specialists
Rona Higgs 642-3835
Pat Therrien 642-5138
Juan de Fuca Realty Ltd.
642-5244

OPEN HOUSE
2203 BRADFORD
Sidney
1:30-4:00 p.m. Sat.

Come to sunshine country and see this fine 5-yr.-old 3 bedroom home. Cathedral entrance, old brick fireplace, fashion wall, del. plumbed, sundeck, patio. Close to schools and not to far to the marinas. Asking $53,900.

OPEN HOUSE
2244 MILLS ROAD
2:00-4:00 p.m. Sat.

Engineered for modern comfortable living in an excellent area not far from schools or marinas. Del. plumbed, private patio, and be sure to ask about our terms. $52,900.

Art or Florence MAUGER
Gordon Hulme Ltd.
656-5509 656-1154

DRIVE BY . . .

. . . the following homes in Sidney, then call us or your favorite MLS. Realtor!

2411 Amelia, $52,900
Spotless and cozy 2-bedroom no-basement home. Close to the beach.

2139 Bradford $54,900
Deluxe 3-bedroom no-basement home. Spic and span, quiet street.

10476 Resthaven Drive. $59,000
1300 sq. ft. 4 bedroom, basement home, for growing family. Marinas, schools, etc. close. Bargain at this price!

2114 BAKERVIEW $65,900
1280 sq. ft. 4 bedroom, basement, family home. ½ acre lot, views, close to rec. centre. Immediate possession!

625 Cromar Road $78,900
1635 sq. ft. 4-bedroom rancher on ½ ac. in Deep Cove. Very attractive location in the trees. Double insulated! Lots of water.

656-4000 K. DROST 656-2427
SAANICH PENINSULA
PROPERTIES LTD. SIDNEY.

3.68 ACRES
DEMAND AREA

Invest in your family's future today in lovely Happy Valley. This unusual parcel offers many fine features. Take your choice of main floor: 3 BRs, large LR with FP, large rec. RM with FP or 4 BRS. Also dining room, dinette. Cabinet kitchen includes range, fridge and dishwasher. Extra 3-pce. bath and development down. Add a barn, greenhouse, swimming pool plus mobile home pad and a rambling creek. Unique and available today a only $94,500.
385-7721 Olive Webber 479-9661
GARDNER REALTY LTD.

OPEN HOUSE
SAT and SUN. 2-4 P.M.
DOUBLEWIDE
on .44 Acre

Hidden in the trees on pretty .44 acre lot, this 1-yr.-old mobile offers all conveniences with minimum upkeep. Spacious rooms and loads of storage. Priced to sell at $40,500. Drop in SAT. or SUN. Located on SOOKE ROAD just past 17-mile house.
MARILYN MOORE — 478-2482
JO LENNOX — 478-2563
388-6275 Pager 769.
Homefinders, Fall & Redekop

BUILT-IN RETIREMENT

This new fourplex, just being completed offers you a lovely 1200 sq. ft. 3-bedroom, en suite, view home plus a twin suite and two smaller! On over an acre of high treed property on the seven-mile circle. Potential revenue about $1200 a month or live in and retire on the other units!
A MUST SEE AT $139,000
Dean Elliot, 383-7339
386-7521
Phil Simpson 595-1863
BOORMAN INVESTMENT CO. LTD.
1111 Government St.

"RANCHETTE"

This could be your dream estate. 2 acres nestled in a beautiful valley with salmon spawning stream bordering property. The large modern ranch style home with patios, barbecues, sits on high ground above stream overlooking swimming pool with dressing rooms. Guest house, workshop, carport.
3-STALL HORSEBARN
LOFT AND CORRAL!

Only 3 years old, this property is in excellent shape. Offers to $85,900. Call:
IAN McGREGOR
388-4455 656-4966
CENTURY 21 J. D. BOSDET LTD.

253 COUNTRY HOMES AND PROPERTIES

CONTRACTORS

Is it space you need for your trucks, cars, bulldozers, etc.? This is the ideal property. 5 acres of it on the fringe of Qualicum Village about 2 blocks from the main street. Potential subdivision property as area is being sewered. A beautiful big home built by a builder for his own use, now vacant. Property owned by a vendor living in the U.S.A. Well priced at: $140,000.00, MLS
A terrific opporunity for the right party. For full information and showing call:
A. J. GREENE or C. A. ANDERSON
at 384-8124
PEMBERTON, HOLMES LTD.
1000 Government Street,
Victoria, B.C.

5.24 ACRE HOBBY FARM CLOSE to new hospital site. 1200 sq. ft. 3 bedroom home, recently renovated. Excellent holding property. 592-4132.

256 WATERFRONT PROPERTIES

WHITTOME'S
1111 BLANSHARD 388-4271

FISHERMAN

.76 acre with easy access to 150 ft. of gorgeous waterfront, old boat ramp and pebbly beach. The rambling home needs a large family to fill the rooms. Great home for entertainment. Fantastic views and terrific location in Albert Head. Only 15 miles to city centre. Try your offer on $115,000. MLS.
388-4271 Shirley Wilde 478-2459
388-4271 Ruth Lukaitis 477-5306
J. H. WHITTOME & CO., LTD.

LAKEFRONT FARMS

A rare opportunity to own 20 acres of beautifully treed lakefront property. 27 miles from downtown Kamloops. Together with a complete log home package. Priced from $49,500 with $5,000 down. Excellent bank financing available. This is the only lakefront acreage development available in Southern B.C. Very limited offer. Call now for further details.

OCEAN SIDE REALTY CORP.
1406 - 1055 WEST GEORGIA ST.
VANCOUVER B.C.
PHONE COLLECT
689-7141 (24 Hrs.)
926-9444 (evenings)

Waterfront
Seclusion
$178,000

Over 2,300 sq. ft. of first cabin appointment are yours in this delightful 2-bedroom and den executive home. Watch the ocean traffic and wildlife from your dining-living rec. room with wet bar and F-C old brick fireplace. The convenience of 3 bathrooms and the comfort of 3 fireplaces are yours as well as step-savers such as main floor laundry, built-in intercom with stereo, and electric garage door. Seclusion is also yours on the 1.1-acre lot with approx. 130 feet access to a pleasant beach. For further information and or viewing call:

Murray Lawson, 479-8813
Mike Ruddy, 656-4089 or
Park Pacific Investments, 383-4124

9.6 AC. ESTATE
400 FT. WATERFRONT

Secluded settina on Str. of Juan de Fuca, a main lodge, caretaker cottage and guest cabin. The 4 yr. old lodge is heavily insulated log construction of 1850 sq. ft. main floor over full high bsmt, roof is shake. In-line living-dining rm 44x16 with stone fireplace and parquet floors. In addition to a 14x13 mstr. bdrm with 4-pce ensuite, there are 2 guest bedrooms and a 4-pce and 2-pce bathroom, den and 16x12 kitchen. Move in with your suitcase at $185,000. MLS 21762.
595-5171 THE ZIEGLERS 595-1768
384-8075 Pager 503 or 310
Canada Trust

WATERFRONT
OPEN HOUSE

Bazan Bay — 8643 Lochside — Sat. plus Sun. 1-4 p.m. You'll find this home most desirable. Quality, floor plan, outstanding views, beautiful landscaping are some of the reasons you should vitw this waterfront home. There are two bedrooms, separate dining room, full high cement basement with large finished room, an attached garage with extra paved parking area. This is a new listing that is priced at $118,000. MLS 23647.
Your Host:
Bill Ratcliffe 655-4517
Gordon Hulme Ltd. 656-1154

NORTH SAANICH

Really beautiful post and beam home on ½-acre. Magnificent wide view of the sea, islands, and mountains, 75 feet of waterfront. Large living rm., and dining rm., opening onto sundeck. Well appointed kitchen with big breakfast area, dishwasher. 2 bedrooms up and 1 bedroom (or den) in ground level basement. 20' fully finished recreation room, 2 rock fireplaces, masses of closets, and storage space, excellent parking. Intercom, easy-care landscaping. A fine quality waterfront home on a quiet road. $124,900. MLS No. 20944.
656-3924 MAJOR LACE 656-2438
MONTREAL TRUST CO.

WATERFRONT
UNDER $70,000

Attractive home in a rural setting at the end of a lane. Natural treed garden with flowers and fruit, sloping down to the sea. Big living room with heatilator fireplace, galley kitchen, W.W. 2 B.R.s, 19' sunroom, sundeck, rec. room, storage, workshop and utility. Lovely view and quiet location. 650 yards to marina. In North Saanich at $67,500. MLS 22360.
656-3924 MAJOR LACE 656-2438
MONTREAL TRUST

WATERFRONT
DEEP MOORING

Fronting on a quiet avenue on the Gorge. An immaculate 3-bedroom home with a fourth bedroom in the ground-level basement. Living room with fireplace and adioining sundeck. Large family room with fireplace and sliding glass doors to the 150' deep beautifully treed garden. Steps down to excellent deep water mooring. Just listed and offered at $89,000.
Shelagh Hall Office Ted Walford
592-2723 477-1841 598-1420
BLOCK BROS. REALTY LTD.

LOVELY LOTS
AT
MAPLE BAY

Between Victoria and Nanaimo. Retirement paradise, marina nearby. Treed ½ to 2 acre. View lots, Mun. water, paved roads. FP $22,000 and up. Also 2 adioining waterfront lots left, 1.85 and 2.10 acres, 250 feet waterfrontage each, $77,000 and $85,000. Terms available.
NORTH PACIFIC LAND LTD.
Call Vancouver 687-2696

OAK BAY $92,500

Choice low usable waterfront location. Cute and cozy renovated 2 bedroom home. Fantastic mountain and ocean views. Large garage. Boathouse, boat ramp. MAKE AN OFFER.
477-1841 KEITH KAYE 477-7545
BLOCK BROS. REALTY LTD.

DEEP COVE

60x150 ft. on a beautiful bay with protected moorage. Spacious, fully renovated 2-bedroom home. Large sundeck, boathouse, no basement. Asking $83,000. By owner, 656-5866

256 WATERFRONT PROPERTIES

NEWSTEAD REALTY LTD.
1637 FORT ST.

OPEN HOUSE
WATERFRONT
10984 MADRONA DR.
(DEEP COVE)
SUN. 1:30-4:30

Lovely three-bedroom Tudor Cottage. Moor your boat out front in a sheltered cove and just enjoy living. Come out and fall in love with it and make an offer. M.L.S.
GRAE LANGSTON
598-5166 386-8596

SAFE
BOAT MOORAGE

Large lot appox. one-third acre close to town on Gorge Waterfront and large modern home. Main floor has four bedrooms — Galley Kitchen —, large living room with fireplace — separate dining room plus large eating area off kitchen. Sundeck, full length of house, approx. 60' facing water. Downstairs has laundry room, workshop and Games Room or den with fireplace and sliding glass doors to patio. Also, as an added attraction, a 1-bedroom in-law suite. House takes full advantage of water view.
Open to offers, trades, etc.
ASKING
$105,000
WAYNE BUTTERFIELD
PEDEN REALTY LTD.
201-727 Johnson St., 388-5354

PROSPECT LAKE

Attractive waterfront building lot, over 9,000 sq. ft., easy access to lake with cleared area and some large firs at front PLUS a small liveable cottage close to edge of lake. Price $31,500.

Wilfred Davis, 479-1657 or 658-8884.
J. H. Whittome & Co. Ltd.
Royal Oak Branch

OPEN HOUSE
SAT., SUN., 2-4
317 STEWART AVE.

Immaculate four bedroom waterfront home. To view phone 478-9604, 386-2938. Price $75,500.

LANGFORD LAKE, THREE BEDrooms, 30' living room, private grounds with Dogwood Trees, nice beach. $67,000. 2918 Leigh Road. 384-8530.

258 CONDOMINIUMS and TOWNHOUSES

JACK MEARS OAK BAY REALTY LTD.

Member Relocation Services Canada

2194 OAK BAY 598-3321

SOMETHING SPECIAL
1619 McCLURE
OPEN DAILY
2:00 to 4:00

—Special 2-bedroom corner suites.
—Only 4 ptr floor (includes large one-bedroom suite)
—Each suite individually color co-ordinated.
—Dishwasher, varburator, range, fridge included.
—1½ baths.
—Ensuite laundry plumbing.
—Quiet tree lined street.
—Handy walking to downtown and parks.
—Fireplaces.
PRICES FROM $43,000

A New Standard in Condominium Living

Two-bedroom homes with:
—Spectacular ocean views
—House-sized kitchens
—Two bathrooms
—Some suites have wood-burning fireplaces

Westport

At the corner of Esquimalt and Lampson
Open daily, 1:30 to 5 and 7:00 to 9:00
Weekends 1:00 - 5
Phone 386-6796
WESTMONT REALTY

$26,900

Super one-bedroom unit one block from the ocean located in James Bay. Very quiet ground floor location. Must sell, MLS 21983.
OPEN SAT. — 2-4
107-1571 Mortimer.

Excellent ground floor unit. Vendor emigrating. Present your offer today. MLS 22592. Asking $30,900.
TONY BROGAN
388-6275 Pager 2471
Century 21 Suburban Realty
478-8316

ON THE GORGE, VICTORIA'S inner Harbour, all new suites in this well constructed 2 year old condominium. Featuring private carpeted balconies, 3 appliances, drapes, furniture — including colour TV, sauna, whirlpool, workshop, recreation room, plus billiard table. Adult oriented. Suites from $30,900-$35,900, most 1 bedrooms. Excellent financing on approved credit. For viewing anytime, 385-1491. Les Shoemaker 477-7773. Ocean Manor 2930 Washington.

NAME YOUR OWN TERMS

Vendor is willing to consider all types of offers on this 2-bedroom, well designed home; with balcony — large storage room and laundry area. The owners have moved but have left the fridge, stove and washer. Call LORRAINE HETT for more details on this MLS. Prices at $27,900.
386-2911 478-2430
Homefinders, Wall & Redekop

$93,000

Move into one of Victoria's most elegant townhouses, in the Rockland area. Seclusion is the by-word here. Three bedrooms, 2½ bathrooms, fireplace and 5 appliances included. To view any time call B. Simons 386-6762 or 477-1449.
Landmark Properties Ltd.

BY OWNER, REDUCED $1,000, two-bedroom condominium plus four appliances and drapes, now $26,500. 386-8289.

258 CONDOMINIUMS and TOWNHOUSES

GIVE YOUR LIFE A LIFT

Choose Wisely!

1. Immaculate 2-bedroom, top floor condominium suite with some views. 17.6x12.6 living room, dining area in line and galley kitchen. Only 4 blocks to shopping. Early possession. Asking $38,500. MLS.

OR

2. 2-bedroom unit in Fairfield with southern exposure, 1059 sq. ft. of modern living. 3 blocks to all amenities, ½ block to bus. Asking $42,000. MLS.

OR

3. Beautiful, Rockland-Cook area. A must to see! Professionally decorated, this 2-bedroom condo has two full baths, living room and dining area, fully equipped kitchen and large balcony. Priced at $64,000. MLS.

To view any of these fine listings, please call:
386-6762 GRETA 592-6372
LANDMARK PROPERTIES LTD.

P. R. BROWN AND SONS LTD.
"The People to See"

DISTRESS SALE

Asking $42,900. University Park Terrace. 1870 McKenzie. Owner now in Alberta. Deluxe 2-Br. condominium, 2nd floor, sunny W. side near the back. 3 sliding glass doors to large sundeck. Swirlpool, sauna, billiards, etc. (Long list. Call me):
ROY ANDERSON
385-3435 Res. 477-5057

OAK BAY TOWERS

$39,000. Prime locafion near marina, park and beach. Bright, clean, 1 B.R. condominium, top floor at 1400 Newport Ave. Immed. possession. A pleasure to show you.
ROY ANDERSON
385-3435 Res. 477-5057

CONDO OFF McKENZIE AVE.

1-bedroom plus den Condo with all the conveniences you can dream of — sauna, whirlpool, indoor swimming pool, games and hobby rooms, lounges, 3 appliances included. MLS, on the Search? Call FRED LERCH 384-8075 PGR. 424 or 592-5131.

OAK BAY

Bright one bedroom Condo. Completely redecorated. New carpets right through. Immediate possession. $35,900. MLS 22931. Seconds to Oak Bay Village, Civic Centre. Souther exposure — lovely views. View with RUTH or BEN BENNETT, 592-6257. CANADA TRUST, 2252 OAK BAY AVE., 595-5131.

SPENCER CASTLE

You don't need to look any further — here's everything you ever wanted in condominium living. Luxurious 2 bdrm suite, bright sunny outlook, covered swimming pool, sauna, guest rooms, etc., plus 4½ acres of beautiful grounds. Priced to sell fast at $67,500. Let me show it to you now. Call HUGH YEREX 592-2407 or 479-8169.
WHYTE & GOWER
OAK BAY PROPERTIES LTD.
2227 Oak Bay Ave.

SHELBOURNE

Spacious 1-bedroom condominium, 868 sq. ft. plus large storage area on main floor — also workshop — rec. room — sauna and exercise room — bus at door and convenient to 3 shopping centres. Asking $34,000. MLS 22225.
GOLDSTREAM

2- and 3-bedroom TOWNHOUSES. All tastefully finished. These homes offer excellent family accommodation. Handy to shops and transportation. All units have 1½ baths, attractive fireplaces, quality W-W carpeting, sun drapes and dishwasher. Must be seen to be appreciated, $49,000. Your host:
ART EVANS
386-7911 658-8924
Homefinders, Wall & Redekop

ONLY $31,500

For this lovely one-bedrm. condominium situated CONVENIENTLY close to downtown. The unit is well constructed and is in a STEEL and CONCRETE structure which is an important SAFETY FEATURE. Included in the purchase price is the stove and fridge and for the low monthly payment of $31.67 you get hot water heating, covered parking and use of rec. rm. MLS 19641. Make an appt. to see it with:
KEN HIGHTON
477-7291 (Bus.) 479-6945 (Res.)
D. F. H. REAL ESTATE LTD.

ROYAL WOODS
1005—1009 McKENZIE
OPEN HOUSE
FRI., SAT., SUN. 1-5

I LIVE HERE

Let me show you a selection of suites, Studio to Penthouse, at moderate cost. A recreational centre of your own. Enjoy your weekends. Phone anytime:
LAURIE COMO
388-6454 479-1179
REALSPAN PROPERTIES LTD.

A. E. LePAGE
WESTERN LTD - REALTOR
1391 HILLSIDE
386-6331

MUST BE SOLD
$43,500

Like new — 2 bedroom, 1100 sq. ft. suite priced well below comparables in same complex. Large mortgage available. MLS 22282.
369-6331 DOUG ROSS 477-0975

UNUSUAL OPPORTUNITY

Deluxe condominium, possibly best in Victoria, select residential neighbourhood, adjacent to Beacon Hill Park, water frontage, 10 minutes from downtown, large rooms, 2 bedrooms, 2 bathrooms, dining room, living room with open fireplace, excellent kitchen, your own private laundry room, covered parking, magnificent sea and mountain

258 CONDOMINIUMS and TOWNHOUSES

the Permanent

1125 DOUGLAS ST. AND 3642 SHELBOURNE ST.

HIGH QUADRA

1 bedroom condominium well located on 4th floor at front of bldg. Lots of amenities. Owner leaving town. Asking $33,900. Phone to view w. AUDREY GRIMSHAW 477-0141, 592-2513.

COSY CONDO. $26,900

1 Bedroom studio apt. near stores and bus. Don't clean over, frost free frig. and drapes included. Monthly assess. $29.26. MLS. Call ELSIE O'BRIEN 477-0141 or 477-5470.

PICK YOUR PRICE and LOCATION

1. The Savoy. Tastefully decorated one BR. unit with extra cupboards, stove, fridge, dishwasher and sun drapes. Two blocks from town in a steel and concrete building. Vendor is open to all offers on the asking price of $42,500. MLS.

2. Two 1-BR. suites in the University area with appliances included. Children are welcome and there is a playroom for them as well as a sauna, swirlpool and recreation lounge, asking only $34,900 each.

3. Must sell as Vendor leaving town so make your offer today on this exceptionally well kept one BR. suite at Quadra and Inverness. Range, fridge, dishwasher, and sun drapes incl. Plus sauna, swirlpool and exercise room, rec. room and one of the largest and brightest hobby and workshops just down the hall. Asking only $30,500. MLS.

HEATHER GAMMON 477-0141, pager 447 or 385-8814 or ELEANOR BRAY 592-1130 or 477-0141.

ROCKLAND SQUARE
OPEN SAT 1:30-4:00
949 PEMBERTON RD.

Best townhouse value in Victoria. Vendors have reduced prices below cost. Check and compare these 2-storey executive family townhouses in most convenient area, providing 3 bedrms., 2½ baths, fireplaces. Seven top line appliances, some full bsmt. units plus many superior features. All offers considered on low pricing from $84,000. MLS. Preview by calling HERB McDANNOLD 595-1177; GLEN McDANNOLD 595-6488; OFFICE 382-9191.

YOU BE THE JUDGE!

1. 33,900 Brand new 2 bedroom patio unit, 980 sq. ft.
2. 38,500 2 Bedrooms, 1½ baths, sunny corner unit. 1112 sq. ft. Both with 3 appliances, WW carpets, sundrapes, all the amenities, on bus routes and 1½ miles to city centre. MLS as low as 5% down. Details with GLEN McDANNOLD 595-6488, HERB McDANNOLD 595-1177 office 382-9191.

PRIDE OF OWNERSHIP

Can be yours with the purchase of this 1342 sq. ft. bedroom, 1½ bath home in "The Savoy's" Southern exposure, 2 balconies, 3 appliances, sundrapes and more. Walk to the Inner Harbour and The Empress. MLS. Asking only $59,500. Details with GLEN McDANNOLD 595-6488, HERB McDANNOLD 595-1177 OFFICE 382-9191.

BEACON HILL PARK

Excellent value at $49,000! Delightful 2 bedrooms, 1½ bath. Large corner suite with its own laundry and appliances. Pets O.K. Pool and sauna. Fast possession. (ML) ANN ALPHONSE 382-9191 382-3625.

CANADA PERMANENT TRUST COMPANY

DIAMOND DEVELOPMENTS LTD.

ARE PLEASED TO PRESENT THEIR NEWEST JEWEL IN CONDOMINIUM LIVING:

WOODSTONE PLACE
(1039 Linden)

FEATURING:
- large bright suites
- pleasant views
- extra large balconies
- prestigious location between Rockland and Fort
- Billiard room

Realistically priced from $36,000 to $57,500

OPEN DAILY
1 TO 9

SAT. - SUN.
12 TO 5

For further information please call:

JIM WEST
388-5201 595-4094 (res.)

OPEN HOUSE

WED., MAR. 30, AND SAT., APR. 2
2-4 P.M.
137 BUSHBY ST. DALLAS RD.

TODAY'S BEST HOUSING BUY! A lovely spacious 2-bedroom condominium suite in "THE LADY ALEXANDRA". Complete with all appliances, luxury carpet, SUS AT DOOR, around the corner to the seafront. Come and see the value offered. From $41,900 or call A. J. GREENE 385-6795 or MILDRED STAPELLS 477-4860, (Off.) 384-8124.
PEMBERTON, HOLMES LTD.
1000 Government Street

$22,900

One-bedroom condominium in excellent condition. Close to town, shopping, etc. On 2rd floor with elevator. MLS 23758. For any further information call:
385-6796 LEO PIGERT 598-1975
3865796 EVAN WILLIAMS 479-8049

TOWN HOME
3 BEDROOMS—ONLY $37,500
Try $3,000 down. Tired of renting? Then be your own landlord. Fridge, stove, washer and dryer are included along with one and one-half baths, storage area, and your own back yard. MLS 22656.
386-6796 BILL SIDHU 477-5382
WESTMONT REALTY LTD.
920 Hillside 386-6796

OPEN HOUSE
SAT. 1:30 - 3:30
401 - 1792
ROCKLAND

Let me show you this prestige 2-bedrm, 1½ bathroom condominium suite featuring 1400 sq. ft. of pleasure living. City views from large bright living room. Super spacious kitchen with breakfast area and view windows. HUGH YEREX, 479-8169, or 592-2407.
WHYTE AND GOWER
OAK BAY PROPERTIES LTD.
2227 OAK BAY AVE.

CORNER SUITE
QUIET ADULT BLOCK

This has to be one of the better buys today. Vendor is moving and must sell. 2 bedrooms, appliances and drapes included. Wired and plumbed for dishwasher. Must be seen to be appreciated. Well priced at $38,500. To view please call
386-7521 DEL HOEGI 383-0516
BOORMAN INVESTMENT CO. LTD.
1111 GOVERNMENT STREET

258 CONDOMINIUMS and TOWNHOUSES

THE AFFORDABLE TOWNHOUSES
HARBOUR PARK

CORNER OF MONTREAL AND NIAGARA STREETS

$785

COMBINED INCOME Qualifies for a 3-Bedroom 1100 SQ. FT. TOWN HOME

PAYMENTS AS LOW AS
$260 Per Mo.
(P.I.T. and Maintenance)

QUALIFIES FOR A.H.O.P.

—Adjacent to public tennis courts and major park
—Public school within 2 blocks
—1 short block to waterfront

OPEN HOUSE
11 A.M. TO 6 P.M.
SAT., SUN., MON.

FOR FURTHER INFORMATION
SALES OFFICE 383-8911
BLOCK BROS. 477-1841

DAON

WITHOUT A DOUBT

One of the most unique condominiums available today, 1 bedroom on the main floor with potential for 1 or 2 more in the loft area, vaulted living room ceiling with wood beam. Large kitchen with eating area, separate dining room, plenty of storage. A MUST SEE AT: $52,900.

CALL M. K. LAWSON 479-8813

SACRIFICE SALE!

Well not exactly — but the vendor will seriously consider any offer on the asking price of $40,900. This vacant, second-floor, 2-bedroom suite at University Park Terrace has a pleasant, westerly view of the Sooke Hills, has a large entertainment-sized living room, galley kitchen with fridge, stove and garburator, in-suite laundry and 3 sliding doors to a large sundeck. Call:
MURRAY LAWSON 479-8813
OR
PARK PACIFIC INVESTMENTS 383-4124

SPENCER CASTLE

Danzo and Franco Holdings Limited

Cordially Invites You to View

The Third and Final Phase of SPENCER CASTLE
2930 Cook Street

Weekdays 1-5 p.m. 384-4013 or Weekends, By Appointment 386-3816

SSC
SWINERTON STEWART CLARK

OPEN HOUSE
SAT. 1:30 - 4:00
203 - 1146 VIEW

Tasteful, well appointed 2-bedrm corner suite in a 14 unit block. MLS 22260. $42,500.
HELEN JONES
595-7913 or 385-2481

2 or 3 Bedrooms
NEW LISTING

Large ground floor unit, including all appliances. Ideal starter that can be purchased with low down payment. Convenient to all services. Offers invited to $31,500. Please call:
BOB CARTER
598-6143 or 385-2481 (anytime)

RIM ROBERTS INVESTMENTS & MANAGEMENT LTD
702-1175 DOUGLAS 388-6691

FERNHILL PLACE
VALUE

Discover value at 614 Fernhill Place. Privacy, security, investment value await you.
All Two Bedrooms
OPEN DAILY
JOE MANTON 382-5211

Exceptional Townhouse

Attractive development in a quiet location. Large living and dining area features brick fireplace, balcony with view, bright kitchen and half bath complete the main floor. Two large bedrms (master 11x17), office or nursery and large bathroom up. Tastefully panelled and carpeted family room in bsmt. with sliding glass doors to large private patio, also laundry and storage room down. 1650 sq. ft. $58,500.
PETER MASON
386-7771 477-9318
MOODY AND MASON REALTY

SIDNEY

Perhaps you are looking for a deluxe townhouse with a beauty of an electric fireplace, two bathrooms and nicely secluded courtyard. For $43,500 you may also include fridge and stove, washer and dryer right in your suite. Exclusive.
Bill Ratcliffe 656-4517
Gordon Hulme Ltd. 656-1154

TOWNHOUSE, BY OWNER, $48,000, end unit, southerly exposure, 3 bedrooms, 1½ baths, full basement, fireplace, heated pool, low monthly assessment, quiet area, close to schools. 479-3970, Orchard Hill, Glenford area.

258 CONDOMINIUMS and TOWNHOUSES

ADMIRALS
Harbor View Townhouses
933 ADMIRALS ROAD, ESQUIMALT
(Parklands Area)

5-YEAR WARRANTY

OPEN DAILY
1:30-3:30
SAT. & Sun.
1:00-4:00

PRICE RANGE:
Phase 1 — All duplex units, $53,500-$59,500.
Phase 2 — Fantastic UNOBSTRUCTED SEAVIEWS.
—$63,500-$69,000
—2 and 3 bdrms (smallest master 12x16)
—Fireplaces
—2 and 3 sundecks.
—Screened patios
—Carports, lots of extra parking
—Rustic cedar and stucco exteriors
—Completely landscaped, TREES, TREES
—Model Home (by Standard Furniture)
Victoria Realty Ltd.
386-3585

TOP CORNER
1-BEDROOM SUITE

$29,900, washer-dryer, dishwasher, range, non-static carpet, covered parking, near elevator, bus stop at front entrance, handy to K-Mart Shopping Centre. 1870 McKenzie. Immediate possession. 477-9544, 477-2823 or 477-8695.

1-BEDROOM SUITE FOR SALE, 1680 Poplar St. Pool, sauna, $30,000. 10 per cent mortgage. 477-0601.

263 GARAGES FOR SALE, RENT, WANTED

WANTED — ENCLOSED garage for 2 months. Phone after 6, 383-6679.

265 HOUSES WANTED TO BUY

Castle Properties Ltd.

If your property is for sale and suits any of the following parties, please call.

CHARACTER HOME

Wanted by young investor in any good area up to $55,000. Prefers large lot and basement. Call LYLE MARRINGTON 388-6275. Pg. 2553.

SAXE POINT

I have two separate couples who want Saxe Point but will consider other good residential areas close to town. Must have 2 large B.R.s, dining rm., large lot, must be an immaculate home, up to $75,000. One must have easy care lot, 2 B.R.s, basement, D.R. or big eating area in kitchen, up to $57,000. If your home fits either one of these descriptions please phone RICK O'KANE at CASTLE PROPERTIES, 386-6164 or 386-6275 — pager no. 625 anytime.

SINGLE LADY

Requires a sturdy 2 or 3 bdrm home with or without a bsmt. preferably on a quiet street close in. Will pay up to $50,000 CASH. Call Chris Greig 386-6164 or 478-5953

RETIRED NAVY MAN

Wants one acre or more with nice home. Colwood, Metchosin or vicinity, up to $75,000. BEN GREIG 598-3105 or 386-6164.
ANOTHER SERVICE OF CASTLE PROPERTIES

WANTED

GLEN LAKE or METCHOSIN
We have purchasers interested in a 2 or 3 bedroom home in the Glen Lake area. No basement. OK, priced in the low $50,000 range.
ALSO
Purchasers for home on large lot or small acreage in the Metchosin district. If you live in either Glen Lake or Metchosin and are thinking of selling give us a call:
MARLYN MOORE 478-2482
JO LENNOX 478-2563
388-5275 Pager 769-385-2911 Off. Homefinders, Wall & Redekop

WANTED

2- or 3-bedroom home for widow with 2 children, in Burnside-Marigold area. Not over $40,000, quick decision given. Please call.
386-7521 Del Hoegi 383-0516
Boorman Investment Co. Ltd.
1111 Government Street

WANTED

IMMEDIATELY
Newer 2-bedroom home with basement. Must be in good condition. 2-bedroom sturdy home with basement, off busy street. Call
MARCEL STOCKER 479-8324
THE PERMANENT 477-0141

CASH FOR YOUR HOME

Investor will pay cash for any home, any area up to $50,000. Call: GLENN NICHOLLS 598-7689 or 592-2431. Lansdowne Properties Ltd.

WE WILL BUY FOR CASH

If your home is suitable for rental and will show a return call the sales supervisor for a quick decision.
386-2911 or 386-2912
Wall and Redekop Realty

NEWER 3-BEDROOM HOME with in-law suite, under $60,000. Anywhere within 10-mile circle of Victoria. Have Gulf Island property valued at $16,000; would like to trade. Balance with cash. 385-4045.

WANTED: TWO STOREY HOUSE in commercial or light industrial zoned area, Victoria. Days 385-5621 or evenings 382-4082.

4-BEDROOM HOUSE UP TO $100,000 on agreement for sale. Completion within 3 years. 477-7308.

PRIVATE

Wanted, older 2- or 3-bedroom home. Will purchase for cash. 479-2209.

WANTED, OLDER HOME, ANY condition, will pay cash. Phone 652-1562 anytime.

WANTED: HOUSE TO BE moved under 20 years, 3 bedrooms, in-law suite. 595-6217.

268 LISTINGS WANTED

JUST STARTING WITH A NEW firm, and need listings. It costs you nothing to list, and there is no fee until your house is sold. So, if you are thinking of buying or selling would be pleased to talk it over with you. FLO PELLING 384-5024 CASTLE PROPERTIES LTD. 386-6164.

INDEPENDENT LISTING SERVICE

Sell your house for as low as $99.00.
VELOX INVESTMENTS LTD.
388-4942 — 595-4482

URGENTLY NEEDED: HOMES under $50,000. If you have been considering selling, please call Izik Homes Realty, 383-8522.

268 LISTINGS WANTED

LISTINGS - FOR 2 OR 3-bedroom homes urgently needed. LEN TAYLOR 382-8485 or Royal Trust 384-8001.

270 EXCHANGE REAL ESTATE

EXCHANGE OR TRADE

Small revenue property in Victoria or Vancouver for large Spanish flavoured country home on 2.7 acres plus small income. Home has 4 bdrms., large living and dining rooms in line, 2 baths, lots of fruit trees, R.I. swimming pool and within walking distance to two lakes.
386-3231 Bing Richards 385-3806
BLOCK BROS. REALTY LTD.

TRADE!

Have a 1- or 2-bedroom condominium. What have you got to exchange? Phone:
MARGUERITE HOBBS
388-4455 477-4043
CENTURY 21 J. D. BOSDET LTD.

NHA BUILT FAMILY HOME WITH CLEAR TITLE $65,000. OWNERS WILL TRADE FOR MORTGAGES OR ON REVENUE PROPERTY. CALL A. KLENMAN T AND C REALTY 382-7276.

271 LOTS FOR SALE

DEAN PARK

VICTORIA'S most beautiful new residential development is ready for your inspection.

SET on a picturesque mountainside, adjoining John Dean Park, and overlooking Gulf waters, these lovely view lots have full underground sewers and services.

THIS superb development by Park Pacific is comparable with Vancouver's most famous Land Development — British Properties.

ALL lots are one third of an acre, priced from $32,500.

ENTER off East Saanich Road between McTavish and Dean Park Rds.

Salesman on duty every day 11 a.m. to 6:30 p.m.
FOR further information, and special appointments to view, call—

SALES OFFICE
656-7041
OR
GEORGE BLACK
382-2426
Park Pacific Investments 383-4124

Park Pacific

WHITTOME'S
1111 BLANSHARD 388-4271

OCEAN VIEW

Beautiful views of Saanich Inlet and the Malahat from this building site. Gently sloping .645 acre in the Madrona area. Good drilled well. Price $32,900. MLS.
W. MICHAELS R. JOHNSON
477-4884 592-3573
388-4271 (24 hr. service)
J. H. Whittome & Co., Ltd.

REDUCED $1000
6 LOTS ONLY

Lots 9, 11, 12, 13, 14, and 16 in new controlled, prestige subdivision, with southern exposure, adjoining park and mountain views are being reduced $1,000 for the month of April. Now is the time to purchase that lot for your DREAM HOME or spec building. All under ground services, close to schools, bus, etc. on Arlene Place. We can offer best of terms with financing at reasonable rates so don't delay. Take Douglas St. to Carey to McKenzie left to Arlene Place. More information and plot plans available 511 McKenzie or phone to:

479-2855

Reduced!

Out-of-town vendor wants action on .55 acre view lot at Willis Point. Super building site, good well and drive-in. Asking $23,900. M.L.S. 22370.

John West
388-6424
BAYSHORE REALTY LTD.
1006 FORT STREET

LOT FOR SALE IN A VERY good area, elementary and high schools within 1 block, rec centre (swimming, etc.) within easy walking distance, close to shopping centres, bus transportaion within 2 blocks, approximately 6800 square feet, asking $33,000 — open to offers. Phone 477-9782 after 6 p.m. and 384-0154.

3 BRENTWOOD LOTS

Situated close to fishing and shopping. All lots fully serviced with underground services. Builders try your offer on all three.
479-5551 BOB PAUL 478-2477
BLOCK BROS. REALTY LTD.

SHAWNIGAN LAKE

3 adjoining lots, 85x215 each, well treed, soil tested, on gov't rd. Community water, walk to school. $15,500 each, will finance. Call 382-3208 or 112-743-9754.

BY-OWNER

Lovely three ocean-view lots on Salt Spring Island, near Ganges, two acres, serviced, treed. 653-4255 or 596-0763.

SOOKE

Lots for sale, $15,500 and up. Builder terms available.
MIAMI HOLDINGS LTD.
642-4148

CHOOSE 1 OF 3 LOTS LEFT ON Brousson Dr. near Torquay elementary, services underaround, nigh sunny location on gently sloping land. Price is reduced to $30,500. Phone owner, 477-9187.

DUPLEX LOT 40' X 119', 900 block Wolaston Street, Esquimalt Municipality — Good View Lot: $28,000. MLS No. 22498.
GARDNER REALTY LTD. 385-7721

CENTRAL SAANICH

Service lot on Mahon Place, off Jetiree Rd., lots 3, 4, 10 and 12. $26,500, lot 6, $33,000. Phone 652-1579.

BARGAIN PRICE, FOR THIS ½ acre located near Experimental Farm, yours for only $33,000. 652-1786.

LARGE 1-3 ACRE LANGFORD lots. Nice country setting. Asking $24,900 and $23,900. Wide open to offers. 479-7608 or 478-2618.

MAPLE BAY: TWO HALF-ACRE lots, good view, ready to build, price $20,000. Phone 388-6959 after 4 p.m.

TWO 1-3 ACRE LOTS, NORTH end Shawnigan Lake in village. Serviced, 478-2266, 478-1134 evenings.

FULLY SERVICED LOT, NEAR schools, Gordon Head, present offers, 477-7812.

LARGE BUILDING LOTS, NOW available, in Phelps subdivision. 478-2378.

½ ACRE LOT, CENTRAL SAANich, serviced, some trees, distant seaviews, $39,000. 479-4508.

SHAWNIGAN LAKE LOT FOR sale, $14,000. Phone 478-7248, no agents please.

SOOKE — PARTIALLY TREED, spacious properties, 2 to 3 acres. 642-5508.

GORDON HEAD LOT FOR SALE, by owner, over 8,000 sq. ft. 477-2113.

WATERFRONT

Brentwood, 75x180, all services. Cleared. 592-4410.

271 LOTS FOR SALE

OPEN TO VIEW
SUNDAY 1-4 P.M.
10.07 ACRES
$76,500—$16,500 DOWN
Leave your

HORSES

to roam the low lands while you watch the SUN RISE AND SET from this weeks feature lot at
FALCON RIDGE COUNTRY ESTATES
LOCATION — Off Mt. Newton X Rd. in Central Saanich, only 20 minutes from Victoria. For further details please call
RICK HAWKES
DOUGLAS HAWKES LTD.
384-7128 477-6989 res.

Western HOMES ltd.
1037 Cloverdale Ave. 386-3494

$25,000
ONE-ACRE BUILDING LOT
WHIFFIN-SPIT, SOOKE

Nicely treed, level, sea-view building lot, located on Deerlespe Road in Sooke. One of the better lots in the area, certainly one of the larger lots, and easy to build on, in an area of new homes. Well priced for its size and location. City water. Build right away. For plot plan and information call Wayne Strandlund (24 hours), 386-3494.

LOOKING FOR A LOT WITH A SEA VIEW?

Drive out Pat Bay highway and turn right on Amity Drive, then turn left on Bexley. This nice sized lot (approximately ½ acre) is situated 3 lots from the corner. Completed homes on Bexley are in the $80,000 bracket so at the asking price of $34,000, it's an excellent investment. Look for our signs and look it over, then give us a call:
TOM McCLUSKEY
595-5171 598-7285
GODFREY WALLS
595-5171 656-4891
Canada Trust

OAK BAY SEA VIEW

Spectacular ocean and mountain views can be yours when you build your dream home on this exciting lot. Watch the ships go by from your own living room. This is the last lot available on Denison Road on Gonzales Hill. Further information available from B. Lawless at 382-7276 or 598-8323.

GORDON HEAD

Near University and schools. Lots ready to build on. Builders' terms available. Call now. B. Lawless, 382-7276 or eves. 598-8323.
Town & Country Realty Ltd.

$29,900
LOT

Close to UVic, schools and transportation. Bring us your house plans or we will show you ours. Custom building has been our business for 23 yrs. Work guaranteed and we will finance. To view our lots please call Mrs. Pat Saulnier, Kasapi Const. Co. at 386-6191 or 384-2197 or come to our office at 538 Dupplin Rd.

TREED LOT

60 X 120 with attractive views now available for immediate construction. All utilities including underground wiring and street lighting on BROUSSON DRIVE off TORQUAY DRIVE NR. ASH ROAD, Gordon Head area. Terms if required, plan and prospectus available, just call
384-8124 MR. GREENE 385-0795
PEMBERTON-HOLMES LTD.
1000 Government Street

BUILDERS

All new subdivision cul-de-sac GLANFORD AVE.
6 lots irregular shapes and sizes from 6,000 sq. ft. to 7,000 sq. ft. underground services $25,000 to $29,000.
Private sales by builders, realtors present offer at 479-8301 or 388-6275 pager 556.

COME TO THINK OF IT!

If you long for some acreage — well protected to build your dream house — here is your opportunity! Over 2 acres with stream through property in lovely Metchosin. You'll have what you want and it is probably cheaper than buying something already built! Asking $36,900. Please call:
477-0193 KNUD SCHWER 478-8203
The Royal Trust Company

FREE FINANCING

9 choice lots, some treed on Torquay Drive and Tampico Place. Free interim financing can be arranged. Call for details. $31,500 to $32,500.
RICK KALLSTROM
595-5171 386-0751
595-5171 DENNIS DALE 384-1566
Canada Trust

ATTENTION BUILDERS

4 sub-division lots in Sidney. Ready to build on, water connections to property.
DARLENE PEDERSEN
656-3924 656-1881
MONTREAL TRUST CO.

3025 RUTLAND

This is a rare opportunity to purchase a well treed level building lot in the Uplands. This lovely lot with 130 feet of road frontage has a total of almost 16,000 sq. ft. of buildable area.
OFFERS ON $79,000.
592-2449 or 656-2686

NEAR UNIVERSITY LOTS

Vendor has reduced price to sell at a firm $30,500. Hurry on these choice lots. Some have sea glimpses and trees. Terms available. To view sites call:
386-5796 RICK KINNIS 477-9394
WESTMONT REALTY LTD.
920 Hillside 386-6786

BRENTWOOD BUILDING LOTS

Last 3 lots in beautifully developed subdivision. Fully underground service in cul-de-sac, near shops and schools, by owner. Reduced to $27,900. Vendor will finance. Call 595-6319.

6 LARGE LOTS

SOME WITH SEA VIEW IN PRIME GORDON HEAD AREA. TURN RIGHT OFF KENMORE AT THORNHILL. PRICED FROM $30,000-$36,000. FOR FURTHER INFORMATION PHONE 386-7281, 9:00 a.m. to 5:00 p.m.

LOTS

Building lots now available in 2 locations close to UVIC, schools, transportation and shopping. Call Mrs. Pat Saulnier, Kasapi Const. Co., 538 Dupplin Rd. 386-6191 or 384-2197.

5 ACRE PARCELS

IN SAANICH, GREAT POTENTIAL READY TO BUILD ON!!
Please phone 479-2150 or 479-9186
COASTLAND ESTATES

SHERINGHAM ESTATES — 13 miles from Sooke on West Coast Road. Well treed lots 1 acre and up, piped water, black top roads, some waterfront lots left. Priced from $15,000. Mrs. Florence Goldie 642-3140, Frank Wills, 388-4455.

SHAWNIGAN LAKE

1.5 acres good building site with views of the lake. Drilled well and perc tested. $24,900. Immediate sale required. Mr. Penn, 388-6461 or 112-743-4086.

FOUR LARGE TREED LOTS, fully serviced, sell individually or package deal on builder terms, call 384-5916 or 382-4322 anytime.

271 LOTS FOR SALE

VIEW LOT
MT. TOLMIE

Plus a three bedroom two bathroom home on a separate adjoing lot. Must be sold together. Exclusive $125,000. GRAY LAITE 655-5267 SID HASLAM 477-1994 OFFICE 382-9191.

CANADA PERMANENT TRUST COMPANY

SEAVIEWS—WILLIS PT.

¾-acre, wooded property, overlooking Brentwood Bay. Site is perc-tested, building permit approved, with plans available. This secluded community is surrounded by regional park on all sides. Property is at intersection of Willis Point Road and Mark Lane. $21,900, by owner. Phone us at 656-8757.

10 ACRES
CENT. SAANICH

Beautiful high wooded property offering views and seclusion at a very reasonable price and terms. You can afford it so call me instead of looking at tiny lots. JAY HINTON, 652-1364 or 592-2431, Lansdowne Properties.

BY OWNER

15,000 sq. ft., 133 front x 124 deep, only one lot left in this secluded area on Montford Crescent, off Ferndale (Gordon Head). Build your house with seaview, only two minutes from beach. Asking $46,000. Reasonable offers accepted. 477-0611.

SOOKE

Attractive 15 Lot subdivision close to Whiffen Spit, lots now available at $18,500! Financing available at 8 per cent.
PETER MASON
386-7771 477-9318
MOODY AND MASON REALTY

CHOOSE ONE OF TWO

Easy-to-build 180 deg. ocean view lots. $40,000 and $41,000. Terms. Millburn and Ocean Blvd. Phone Peter. 478-4484.

$29,500

Gordon Head lot, close to schools. By owner, 477-9187.

273 PROPERTY FOR SALE

APT. OR CONDO. SITES. THESE are two of the very few, if any R3 zoned, vacant, cleared, sites available in Fairfield.

Spectacular views from the site of the old Alkazar Mansion; corner Fairfield at Linden. 17,400 sq. ft., $385,000.

1031 Burdett through to McClure. 29,240 sq. ft. $385,000.

Telephone afternoon 385-5534, evenings 592-3162.

CANADIAN COUNTRY PROPERties. Our 62nd Year. Free Catalogue. Tax Sale Service, Suite 404-VC, 85 Bloor Street East, Toronto, Ontario M4W 1B5.

274 PROPERTY WANTED

WANTED
RESIDENTIAL DEVELOPMENT ACREAGE
(2 ACRES OR MORE)
IN THE GREATER VICTORIA AREA. TO HAVE YOUR LAND CONSIDERED FOR PURCHASE SEND LEGAL MAP, ASKING PRICE, ETC., TO ENGINEERED HOMES LTD., C-O 120 - 645 FORT ST., VICTORIA, B.C.

APT. SITE

Builder requires 10,000 to 100,000 sq. ft., even more for immediate development. Phone now. Kasapi Construction, 386-6191.

WANT A BOAT? GOT SOME land? Let's talk trade. 388-4065.

280 ACREAGE FOR SALE and WANTED

BROWN BROS. on LANSHARD

"People Helping People"

26 ACRES

Highlands area, secluded and quiet, mostly treed, some marketable timber, good building sites. $52,000.00. MLS No. 23811.

23.31 ACRES

On Munns Road, in 2 separate parcels, both fronting on Munns Road. The larger of the 2 has 3 approaches off Munns Road. Seasonal stream and roads on property. Several secluded building sites. Some bottom land and marketable timber. $42,000.00. MLS No. 23812.
REG SCHUMAKER
598-2333 or 385-8771 (anytime)

P.R.B

P. R. BROWN
AND SONS LTD.

"The People to See"

WEST SAANICH

About 5 acres with a well. Native trees and several good building sites.
Price $58,500
385-3435 JOHN EVANS 477-4452

REDUCED $6,000
NOW $99,000

Just reduced by $6,000 to $99,000 for 4 bedroom family home located on 2 acres of treed property. Inline living-dining room has floor to ceiling fireplace. Rec. room with rock fireplace. Located in Elk Lake area. MLS 22042. For information call
GALE CHRISTENSON
477-0193 477-7047
The Royal Trust Company

HIGHLANDS, BY OWNER, 5.7 acres, Finlayson Arms, $69,000 or best offer. Mr. Wilson, 598-2331.

BECHER BAY

12 high acres with panoramic views across the bay. All cleared with rough roadway in. This desirable property backs on to the East Sooke Park and is steps away from beach access and marina. $57,000.

SOOKE

2.2 cleared and level acres on Tugwell Road, backing onto creek. $31,500.

Call Rona Higgs 642-3835
Juan de Fuca Realty Ltd.
642-5244

WANTED

10-15 acres anywhere in Victoria or outlying districts, preferably subdividable or with potential. Please phone.
JOAN OR DONNA
652-3101 384-2057
479-1667 386-4271
J. H. Whittome & Co., Ltd.
Royal Oak Branch

NATURAL BEAUTY

Abounds on these secluded view acreages nestled at the end of a quit county lane between Elk and Prospect Lakes. 7.5 acres priced at $53,000. The vendor is very anxious to sell and will assist financing. MLS. GLENN NICHOLLS 598-7689 or 592-2431. Lansdowne Properties Ltd.

ESTATE SALE

91.44 Acres on SALT SPRING ISLAND. Must be sold. Vendors will accept trades will carry financing for good covenant. Can be subdivided into 20 acre parcels. Unsurpassed Waterviews — Lake views — Valley Views. Asking $155,000 or offers.
477-1841 TARA BHALLA 382-8879

BLOCK BROS. REALTY LTD.

DEVELOPERS

50 acres, Subdivided into 10 5-acre lots. Price $210,000. Tugwell Rd. area. Call Kathryn Van Doesburg.
384-8101 385-5921
KNOWLES REALTY LTD.

9.03 ACRES IN METCHOSIN, EXcellent building sites, lovely views, asking $60,000. Consider offers. 592-0844.

SOOKE AREA, BY OWNER: 5 acres with cabin, $58,000 or best offer. Mr. Wilson, 598-2331.

20 ACRES, PARTLY CLEARED, fenced. Price: $85,000. 642-3763.

280 ACREAGE FOR SALE and WANTED

10 ACRES
CENT. SAANICH

Beautiful high wooded property offering views and seclusion at a very reasonable price and terms. You can afford it so call me instead of looking at tiny lots. JAY HINTON, 652-1364 or 592-2431, Lansdowne Properties.

CANADA PERMANENT TRUST COMPANY

285 UP-ISLAND PROPERTIES

MESACHIE LAKE BEAUTY — one of the nicest homes in the area, lovely ranch-style, 3-bedroom home. Corner fireplace in living room. Lots of cedar featured in both living and dining rooom. Big family kitchen, double garage, workshop and storage area. All this on over ½ acre, landscaped and with fruit trees. Beautiful mountain views. Asking $45,000, to view please call Vera Auchinachie at 748-0381 or evenings and weekends 746-6509.

Sea View Building Lots — (1) Maple Bay view lot, opposite the Maple Bay Inn, on water, $24,000. (2) Maple Bay half-acre view lot only $20,000. (3) Cherry Point — on Kingscote Road, over 1 acre, treed with lovely views. $21,500. To view any of the above lots please call Vera Auchinachie at 748-0381 or evenings and weekends 746-6509.

COWICHAN BAY WATERFRONT — 2-bedroom cottage on 50x185' foreshore lease can be yours to enjoy through all seasons. $24,000. To view call Ann Dusseault at 748-0281 or evenings and weekends, 746-7353.
J. H. Whittome & Co., Ltd.

CENTURY 21
Unicorn Management
5825 York Road
Duncan

TEN ACRES

Quiet rural location on dead-end road just west of Duncan. Easy commuting to Victoria. Asking $45,000.

FIVE MINUTES TO TOWN

Executive home on .6 acres overlooking Somenos Lake. Owner leaving for Europe and will look at offers on $75,900.
RON MATHEWS
748-2551 748-2360
Each office independently owned and operated.

LOG HOME — COBBLE HILL

New on the market, this log home features unique split-level floor plan. Kitchen is designed around a work island, and has large eating area as well. Living room boasts large windows, heatilator fireplace, and wall-to-wall carpeting. The charm and warmth of the family room makes it the centre of the home with heatilator fireplace and attractive built-in bar. Outside there's a large garage, workshop and separate woodshed. $54,500 MLS. For more information, please call Paul Osborne, J. H. WHITTOME AND CO., LTD., 746-6161 or 746-5329.

BEAUTIFUL RIVER FRONTAGE — 2.7 acres with 330 feet on picturesque Browns River (never floods) 323 foot frontage on Forbidden Plateau Road, 8 miles to skiing, 4 miles Courtenay. Partly landscaped, lawns, shrubs, small spring-fed creek keeps fish pond cool and clean. Rich black garden loam, balance huge evergreens, dogwoods, etc. 2 bedroom mobile home with adjoining 3-room guest cottage or extra bedrooms. Full price $60,000 half cash. Phone 334-4258 or write H. Miller, RR 2, Courtenay.

Building Lots
SHAWNIGAN BEACH ESTATES

North Shawnigan Lake. Serviced, beach access. Write for current price list and property map to:
BOB MORNINGSTAR
Westland Realty Ltd.
1701 W. Broadway, Vancouver
or phone me collect at
736-7358

BUSINESS LOCATION

Chemainus downtown, two excellent premises available, both are zoned commercial C-2.

SECLUDED 1 ACRE BUILDING SITE

Located on West Shawnigan Road, nicely treed, $15,500. For more information on the above, please contact Rudy Wince, J. H. WHITTOME & CO. LIMITED, 746-6161 or eves. 746-6653.

VANCOUVER ISLAND
THE SANDPIPER

Located midway between Parksville and Qualicum Beach at Drew Rd. and Island Highway. Close to Eaglecrest Golf Course and French Creek Marina. Large lots, full services with sewer paid. For further information phone R. Greenwood, 752-6595. Bunker Developments Ltd., Eaglecrest Dr., R.R.1, Qualicum, B.C., V0R 2T0.

LAKEVIEW CRESCENT
NANAIMO

Perfect retreat — 1 Acre Treed with excellent building site, 90 ft. of lake frontage. Have peace and privacy and still be within the city limits. Asking just $25,000. For more information call:
ART EVANS
386-2911 658-8924
Homefinders, Wall & Redekop

FOR SALE BY OWNER

Corner of Nelson and Woods, Cowichan Bay district, Cobble Hill. Five miles south of Duncan, 23 miles from Victoria. 4-bedroom home finished up and down fireplace, 1½ bathrooms. All landscaped on ½ acre. Good garden area, view of mountains and farmland, close to Bench school. $58,900. All offers considered. 1389 Nelson Road. 743-5026.

SANDY BEACHES

Retire in Parksville in this centrally located home within short walking distance to all amenities. Spacious living room with open fireplace, 3 bedrooms, large covered veranda for a hobby room. Lot size 95x151. Asking $36,500.
W. MICHAELS 477-4884
388-4271 (24 hr. service)
J. H. Whittome & Co., Ltd.

GABRIOLA ISLAND

Beautiful high ½ acre with unobstructed sea view. Treed with arbutus and fir. Building site and driveway cleared, 5 min. drive from ferry which runs hourly to Nanaimo. Asking $21,000.
386-3231 Carole Borgens 478-5963
384-8075 pager 271
BLOCK BROS. REALTY LTD.

DUNCAN

Lovely new 3-bedroom basement home, 1150 sq. ft. with ensuite, R1 plumbing down. Fixtures, fireplace, custom built walnut cabinets and quality floor covering. Handy schools, parks, hospital, only minutes to downtown, mountain view. $52,000. Inspection invited. Phone builder, Duncan 748-2270.

QUALICUM AREA

20 lovely park-like acres in this most desirable area. A bargain at $38,500.
Call Colin Munro, 386-3585
Victoria Realty Ltd.

SHAWNIGAN LAKE

1.5 acres, good building site with views of the lake. Drilled well and perc tested. $24,900. Immediate sale required. Mr. Penn, 388-6461 or 112-743-4086.

PEARSON JOHNSTONE & ASSOCIATES LTD
BOX 399, PARKSVILLE, B.C.
248-3216 752-6964

MILL BAY — NEW 3-BEDROOM house on ½ acre. Large rec. room, two fireplaces, close to beach. Schools etc. $60,500. 479-4028 or 743-2184.

TWO 1-3 ACRE LOTS, NORH end Shawnigan Lake in village. Serviced, 478-2266, 478-1134 evenings.

2 ACRE PARCELS, SHAWNIGAN Lake Road. Phone 743-5635.

290 FARMS FOR SALE AND WANTED

5 ACRE FARM — SASEENOS

Well built 3 BR full bsmt. home on 5 acres of beautiful pasture land. All city comforts such as piped water, hydro and cable TV are yours while pursuing hobby farm activities in this picture perfect setting. Includes good barn with 20 ton hay storage, loafing shed and stalls, separate 20x40 aux. bldg. and 60' machinery shed. Just 3 miles east of Sooke

Deaths and funerals

305 **DEATHS and FUNERALS**

GODFREY—Adeline (Lena) in Victoria, B.C. on March 30, 1977. Formerly of Yorkton, Sask., age 89 years, resident of Victoria for the past 40 years. Predeceased by her husband Robert 1932. She leaves one son Thomas of Fernie, B.C. Five daughters, Mrs. Violet Wensley, Mrs. Grace Wilson of Victoria, Mrs. Vivian Patterson of Rainer, Oregon, Mrs. Shirley Francis of Edmonton, and Mrs. Jean Chernenko of Vancouver, 17 grandchildren, and 24 great-grandchildren. Funeral Saturday, April 2, at 2 p.m. in the Chapel of First Memorial 4725 Falaise, Dr. Reverend E. Austin officiating. (Interment in the Royal Oak Cemetery). If desired donations may be made to the Charity of Choice. Arrangements by the Memorial Society of B.C. and FIRST MEMORIAL SERVICES LTD.

SLED—William H. Graham, Suddenly in Victoria, B.C. on March 31, 1977. Born in Ontario, age 73 years. Former resident of Plenty and Saskatoon, Sask. before moving to Victoria in 1972. Mr. Sled was a member of the Victoria Senior Men's Curling Club, and a member of Esquimalt United Church. Survived by his loving wife Marie, four sons, Stanley and Donald of Victoria, John (Joe) of Rosetown, Sask., and Wayne of Belleville, Ont. Two daughters, Mrs. J. M. Gordon (Mildred) of N. Vancouver, and Mrs. J. Stoliker (Muriel) of Belleville, Ont. 15 grandchildren, 1 brother Jim of Victoria, and Sister Isobel McGill of Victoria. Memorial Service on Monday, April 4th at 2 p.m. in the Chapel of First Memorial 4725 Falaise. Dr. Rev. P. Ross officiating. (Cremation) Flowers are declined with thanks, donations may be made to the B.C. Heart Fund. Arrangement by the Memorial Society of B.C. and FIRST MEMORIAL SERVICES LTD.

308-A **CARDS OF THANKS**

We wish to thank all our many friends and relatives for the cards, flowers and all donations that have been sent to the Rick Jones Memorial Scholarship Fund in memory of Gordie Jones who passed away Sunday, March 6. A special thanks goes out to Dr. Roy Sutherland for all his faithful visits. — Eleanor, Gordie Jr., Anna and family.

We wish to extend our thanks to all our relatives, friends and neighbours, for the kindnesses and help given to us during the illness and loss od our son. — Tim, Angelina and Bruce Fioritti. w8888

309 **IN MEMORIAM**

MONTAGUE — To the memory of our beloved parents. Christopher N., who passed away April 1, 1971, and Elizabeth B. April 6, 1972.
We still have the empty heartache,
We still shed many a tear,
And always a loving memory
Of the parents we loved so dear.
To some they may be forgotten,
To others a part of the past,
But to us who really loved them
Their memory will always last.
The beautiful things they did for us,
Live within our hearts each day,
And keep them near and dear to us.
Though they have passed away
To hear their voice, and see their smile,
To sit with them and talk awhile,
To be together in the same old way,
Would be our dearest wish today.
Goodnight Dad, Goodnight Mom.
Remembered always by your daughters, Eileen and Audrey and their families.

THEY SHALL GROW NOT OLD AS WE WHO ARE LEFT GROW OLD. AGE SHALL NOT WEARY THEM, NOR THE YEAR'S CONDEMN. AT THE GOING DOWN OF THE SUN, AND IN THE MORNING, WE WILL REMEMBER THEM.
WITH GRATITUDE, SANDS

310 **FUNERAL DIRECTORS**

Sands

SEVEN CHAPELS SERVING VANCOUVER ISLAND
Sensible Prices
Dedicated Service
For Information In Victoria Phone
388-5155

MEMBER BY INVITATION
NSM NATIONAL SELECTED MORTICIANS
SINCE 1962
VICTORIA, 388-5155
SIDNEY, 656-2932
COLWOOD, 478-3821
NANAIMO, 753-2032
DUNCAN, 746-5212
LADYSMITH, 245-2331
Removal And Service Arrangement
Covering Vancouver Island
A Division of Sands

IFC INTERNATIONAL FLIGHT CARE
Specializing in forwarding to or from anywhere
WORLD WIDE FUNERAL INFORMATION SERVICE
call collect (604) 388-5155
or cable
"Mortuary Victoria"
A Division of Sands

McCall's
TO BE ANNOUNCED
LAIK, Richard Michael
MOORE, Mr. Douglas
PEARD, Mr. Henry
McCALL BROS.
Floral Funeral Chapels
385-4465

Hayward's (B.C. Funeral Co.)
Thomson & Irving
Funeral Chapels
1625 Quadra St.
386-3505

CUNNINGHAM FUNERAL CHAPEL
1155 Fort Street
Phone 384-5512 or 384-8626
Offering dignified moderate service for all. Geo. S. Cunningham, owner, manager.

FIRST MEMORIAL SERVICES
Serving the Public and Exclusive Undertakers for the Memorial Society of B.C. 658-5244

311 **MONUMENTALS**

STEWART MONUMENTAL Works Ltd.
ESTABLISHED 1896
Memorial of Distinction
Marble fireplace and tabletops
1403 May St. 384-3452

311 **MONUMENTALS**

MORTIMER'S MONUMENTAL WORKS
New MODERN Location
709 KINGS RD. at Douglas
100 years of service to Vancouver Island and the Islands
383-6421

313 **MISCELLANEOUS**

IN MEMORIAM DONATIONS
to be used exclusively for
CANCER RESEARCH
should be directed to
CANADIAN CANCER SOCIETY
857 Caledonia Ave., Victoria.

SELL IT
FAST
THROUGH
CLASSIFIED
DIAL 386-2121

SCHOOL DISTRICT NO. 63 (SAANICH)
FOR SALE BY TENDER:
73 passenger International School bus. Tenders will be received by School District No. 63 (Saanich) for the purchase of one 1965 International 73-passenger school bus as is, presently parked at the School District Maintenance Shop, 2125 Keating Cross Road. Tenders will be accepted by the undersigned until 12 noon, Friday, April 15th, 1977. For more information, please phone 656-1111.

R. S. Ingram,
Secretary-Treasurer
P.O. Box 2010,
SIDNEY, B.C.

NOTICE OF APPLICATION FOR CHANGE OF NAME

NOTICE is hereby given that an application will be made to the Director of Vital Statistics for a change of name, pursuant to the provisions of the "Change of Name Act," by me:—Francis Dean Tulloch (Tullough) of 548 Dallas Road in Victoria, in the Province at British Columbia. To change by name from Francis Dean Tulloch (Tullough) to Frances Dean McLeod.

Dated this 29th day of March, A.D. 1977

F. D. Tulloch

In the Surrogate Court of Alberta
Judicial District of Calgary
NOTICE TO CREDITORS AND CLAIMANTS
In the Estate of June Rand Terry, late of Calgary, Alberta, who died on March 12th, 1977.
Take Notice that all persons having claims upon the estate of th above named must file with The Royal Trust Company by the 9th day of May, 1977, a full statement of their claims and of securities held by them.

Jones, Black & Company
Solicitors for
the Executor
The Royal Trust Company
700 The Dome Tower
Oxford Square
Calgary, Alberta, Canada

NOTICE TO CREDITORS
ELIZABETH MARIAN O'LEARY, DECEASED late of 119-1870 McKenzie Avenue, Victoria, B.C.
NOTICE IS HEREBY GIVEN that creditors and others having claims against the estate of the above deceased are hereby required to send them to the undersigned Montreal Trust Company, at 1057 Fort Street, Post Office Box 460, Victoria, B.C. by the 23rd day of April, 1977, after which date the executor will distribute the said estate among the persons entitled thereto having regard only to the claims of which it then has notice.
DATED this 18th day of March, 1977.

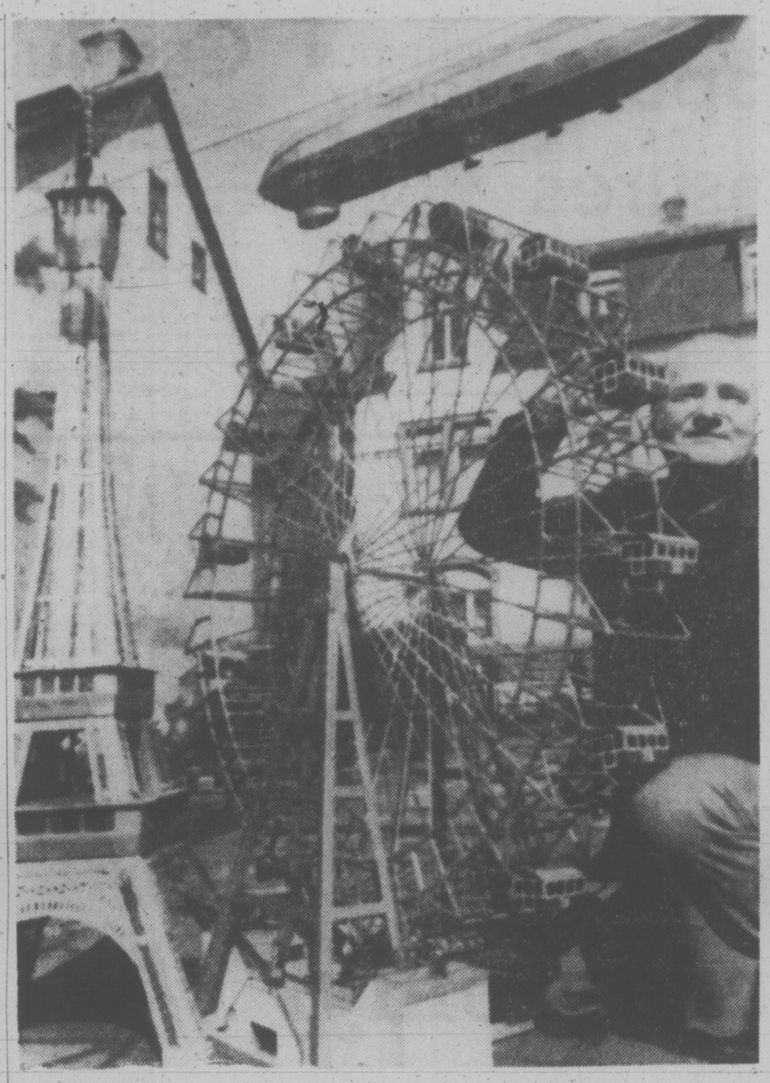
MONTREAL TRUST COMPANY
Executor.
By its Solicitors,
Messrs. Martin, Jawl & Bundon

NOTICE TO CREDITORS
IN THE MATTER OF THE ESTATE OF VERA ETELKA ROSE LIGHTBODY, formerly of 3160 Aldridge Street, Victoria, British Columbia, deceased.
NOTICE IS HEREBY GIVEN that creditors and others having claims against the estate of the above named deceased are hereby required to send them to William Thomas Lightbody, c/o 611-620 View Street, Victoria, B.C., Executor, on or before the 26th day of April, A.D. 1977, after which date the Executor will distribute the said estate among the parties entitled thereto, having regard only to the claims of which he then has notice.

WILLIAM THOMAS LIGHTBODY, Executor.
By his solicitors,
CAMERON, BURNS & COMPANY,
Victoria, B.C.

NOTICE TO CREDITORS AND OTHERS
All claims against the Estate of MYRTLE EDNA LEE, late of the City of Victoria in the Province of British Columbia and formerly of the City of Toronto in the Province of Ontario, Retired Teacher, who died on or about August 2, 1976, must be filed with the undersigned personal representative on or before May 1, 1977; thereafter, the undersigned will distribute the assets of the said estate having regard only to the claims then filed.
Dated March 15, 1977.

CANADA PERMANENT TRUST COMPANY
Canada Permanent Tower,
Yonge-Eglinton Centre,
20 Eglinton Avenue West,
Toronto, Ontario.
M4R 2E2, Executor
By their Solicitors,
ADAMS, FRASER, SMITH & SHAVER,
200 University Avenue,
Toronto, Ontario
M5H 3C6.



KING SIZE miniatures of the famous Vienna Giant Wheel of Prater Amusement Park and the old Berlin radio tower are the work of Wilhelm Haase of Offenbach, West Germany. Dangling on a rope behind the craftsman, is a model of a zeppelin.

Black Ink at Last

WINNIPEG (CP) — Autopac general manager Jim Dutton said Thursday the government's compulsory automobile insurance agency will wipe out an $8 million deficit this year and hold the line on rates in 1978.

"We will be entirely in the black by the end of the year," Dutton told the legislature' public utilities committee.

He said in an interview Autopac will realize a $2 million surplus over and above the deficit in 1977. This "augured well" for no increases in rates next year.

Peter Burtniak, minister responsible for the Manitoba Public Insurance Corporation (MPIC), told the committee earlier that Autopac had achieved an operating surplus of $14 million in 1976. Of that amount, $4 million was put into a catastrophe fund and $10 million was applied to the $18 million deficit.

Dutton said it isn't likely that Autopac can reduce its crrent expense level of 16.6 per cent because much of it is for salaries.

"On the long range we have to operate at 15 per cent administrative costs. If we can come back with between 80 and 85 per cent return of money we will be happy."

DAVIDSON SAIL BOATS
"We sell and service on the water at the Marina."
OAK BAY MARINE SALES & SERVICE
598-3393

'Purposeless Debate' Hit By Williams

PRINCE GEORGE (CP) — Labor Minister Allan Williams told more than 450 timber marketing officials Thursday that top level negotiations among representatives of government, labor and management often amount to little more than "dull and purposeless debate."

Discussions should occur on an ongoing, serious basis, he said, rather than reach sudden conflict proportions during contract negotiations.

The officials are members of the northern interior sector of the Council of Forest Industries, which is having its annual meeting here.

Williams said high level meetings between labor and management during contract negotiation sessions don't always accomplish positive results.

T-C-A INC.
FIBER TEX-COTE GLASS
THE SUPERIOR COATING
BLACKTOPPER
for renovating and protecting asphalt surfaces — withstands gas and oil
HASA-ROOF COAT
an elastomeric coating designed to provide the mobile home-owner with a heat reflective and sound deadening roof which has beauty and durability.
WESTERN TEX-COATING
595-1233
4-1

LEGAL POT SAVES TAX

WASHINGTON (AP) — Harsh penalties don't keep people from smoking marijuana and moderate use probably poses no substantial health hazard, says a new U.S. government-financed report.

The report, issued today by the National Governors' Conference, also says that in states where marijuana possession is no longer a criminal offence there have been substantial savings in tax dollars.

The report, prepared by the international accounting and consulting firm of Peat, Warwick, Mitchell and Co., says reducing criminal penalties for pot possession does not generally lead to an immediate increase in total marijuana use, although the long-term effects of penalty reductions were less clear.

"Harsh penalty structures do not in themselves deter personal possession and private use of the drug," it added.

The study was based on previous data, visits to nine states in which laws decriminalizing marijuana possession have been enacted or attempted and on interviews with state officials.

Only officials in Los Angeles said they have seen an increase in marijuana use which, in their opinion, related to removal of criminal penalties for possesssion of small amounts of the drug.

"Data from Oregon since its decriminalization showed no increase in use during the first two years," the report said. "However, a third-year study does show an increase in use, although not to a level above the average level in other West Coast states."

The Oregon figures indicated that changes in the law may not have an immediate effect, but may result in a gradual long-term change in public feelings about the moral, social and medical propriety of marijuana use, the report said.

The report also said an analysis of medical literature indicates "the preponderance of evidence shows that marijuana is not physically addictive, and in infrequent or moderate use probably does not pose an immediate substantial health hazard to the individual."

It said, however, "The effects of long-term individuals are unknown and are the subject of ongoing research."

LOST- due to "yellow anemia" MIRACID might have saved it!
YELLOW LEAVES TURN HEALTHY GREEN
"Yellow anemia" (Chlorosis) is a dangerous killer! It can be caused by improper soil acidity or serious iron deficiency. Instant-Action MIRACID helps stop "yellow anemia"! More than just a plant food, MIRACID supplies wonder-working CHELATED IRON plus other vital growth elements. Acidifies soil as it feeds.
GUARANTEED fast results or money back.
8 oz. $1.39
STERN'S MIRACID with Instant-Action Chelated Iron
SOIL ACIDIFIER PLANT FOOD CHELATED IRON

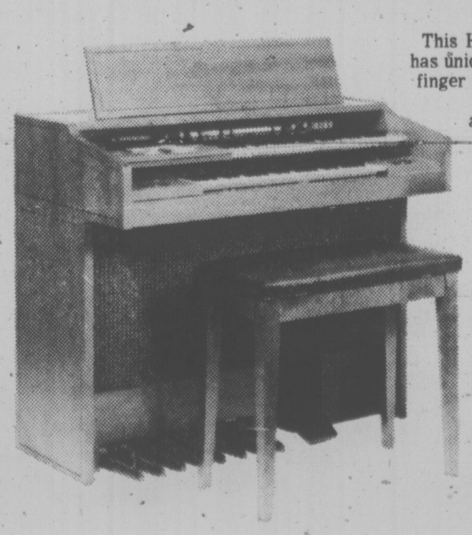
Special Offer
FOR PRIVATE PARTY CLASSIFIED ADVERTISERS
Use this handy coupon to place your Classified Advertisement and save money.

FILL OUT AND MAIL TO
SPECIAL OFFER
Victoria Press Ltd.,
P.O. Box 300,
Victoria, B.C.
V8W 2N4.
OR.
DELIVER IN PERSON TO
2621 Douglas St.,
Victoria, B.C.

Name .....
Address .....
Phone No. .....
Signature .....
No. of Insertions ..... Amount Enclosed $ .....
Your ad will run as soon as possible upon receipt of this coupon and payment or please specify consecutive dates:
.....
.....
Classification Number ..... 10 WORDS MINIMUM

10 Words for 1 insertion in The Daily Colonist and Victoria Times: $1.00
10c for each additional word.
10 Words for 3 insertions in The Daily Colonist and Victoria Times: $2.50
25c for each additional word.
10 Words for 6 insertions in The Daily Colonist and Victoria Times: $4.00
40c for each additional word.
Victoria Press Box Charge $2.75 per month.
☐ Replies to be mailed. ☐ Replies to be held for pickup.
All ads must be written in regular classified style, and run on consecutive days.
All real estate, mobile home, rental and business advertising is considered to be commercial advertising and will not qualify for this special offer.
SEND CHEQUE or MONEY ORDER
— NO REFUNDS —
This coupon valid until June 1st, 1977

Hammond's Dolphin 9722 with note-a-chord



This Hammond Dolphin organ has unique note-a-chord for one-finger playing. With automatic 3-note chords and pedal accompaniment. "Visual Memory" locks each chord in place. Includes Auto Vari 28 and 7 basic rhythms. Each has 4 variations for 28 rhythmic patterns. Walnut finish cabinet and matching bench.
1,725.00
Pianos and Organs, Dept. 360, Main Floor, Home Furnishings Building
EATON'S

THE DAILY COLONIST AND VICTORIA TIMES

Grits Gain Tory Support On Tighter UIC Measures

OTTAWA (CP) — Progressive Conservative MPs joined the Liberals Thursday in giving approval in principle to unemployment insurance changes which will take benefits from 50,000 people.

The Commons voted 174 to 18 to give second reading to the bill which would require those applying for unemployment insurance to have worked at least 12 weeks of the preceding 52 instead of the current eight week minimum.

New Democrats, Social Credit MPs and David Rooney (Bonavista-Trinity-Conception), a Newfoundland Liberal, voted against the bill, which now goes for further study to a Commons committee.

The government invoked a controversial time allocation clause to curtail debate after members of all parties in the House said the 12-week requirement will hit hardest in the poorest parts of the country.

They argued that because of the seasonal nature of many jobs, particularly in the Atlantic region and eastern Quebec, many people have trouble finding work for eight weeks of the year, let alone 12 weeks.

A group of Liberal MPs from the Atlantic provinces have threatened to vote against the bill at final reading if Manpower Minister Bud Cullen does not agree to certain changes.

The bill, designed to cut the cost of the unemployment insurance program, also seeks to cut the period people with the minimum requirements could collect benefits to 32 weeks fron 44.

Bob Coates (PC—Cumberland Colchester North) said Truro, N.S., a town in his riding with a low jobless rate in the past now has 20 per cent unemployment.

William Rompkey (L—Grand Falls-White Bay-Labrador) said it is a myth that people are making unfair claims on the system.

"There are still people in this country who can't find jobs," he said. "Where we can provide jobs in the Atlantic area, they'll jump at them."

PENTHOUSE CHARITY

TORONTO (CP) — All profits from the sale of the May issue of Penthouse magazine in Canada will be given to a Canadian charity if the federal government will allow distribution of the magazine, says publisher Bob Guccione.

Guccione, 44, made the remark here Thursday after the federal customs and excise department banned 500,000 copies of the May issue slated for distribution in Canada.

Gas Bubbles Into Sea?

OTTAWA (CP) — Northern Affairs Minister Warren Allmand said Thursday that reports of drilling problems in the Beaufort Sea are based mainly on a government technical study.

Allmand told reporters the difference between the government and the Canadian Arctic Resources Committee (CARC) is the stress given to details in the report.

The minister was responding to reporters' questions about charges by CARC, an environmental group, that Dome Petroleum experienced two blowouts in its Beaufort Sea drilling program last summer and one may still be spewing natural gas into the sea.

The technical report is part of the federal review of Dome's drilling that will lead to a final report and an eventual government decision on whether to allow Dome to drill this summer.

Allmand said reports of gas bubbling to the surface at the Kopanoar well are exaggerated.

The company had hit a quantity of marsh gas and that was mixing with the water.

COLONY
HAS
BANQUET
ROOMS
MOTOR INN
4-1

Senate May Study Ban

OTTAWA (CP) — Senators said Thursday they want to hold committee hearings on the saccharin ban, but they won't make a final decision until at least April 26.

Sidney Buckwold (L—Saskatchewan) said the recently announced restrictions on saccharin may cause obesity and tooth decay.

Speaking on his motion to refer the matter to the Senate health committee, Buckwold said substituting 12 ounces a day of a diet soft drink with a sugar-sweetened drink could cause a person to gain 10 pounds in a year.

Other senators supported his motion, but the Senate adjourned for its Easter break before discussion ended.

The next Senate sitting is April 26.

The government has announced a ban on saccharin-sweetened soft drinks effective July 1, and other restrictions are to follow, including restricting the sale of pure saccharin at drugstores only.

A government study showed a high incidence of cancer among rats whose parents had consumed large quantities of the artificial sweetener.

One Tongue

EDMONTON (CP) — Flo Frawley of Calgary, leader of the Dominion of Canada party, said Thursday her organization will run candidates in the next federal election, based on a philosophy of one official language and one Canada.

"Anyone advocating separatism is a traitor and should be tried for treason," she said in an interview.

She claimed her party has supporters in 235 centres across the country and has a coast-to-coast total "in the thousands."

"The only province, oddly enough, where we don't have any members is Newfoundland."

Pen Seen No Better

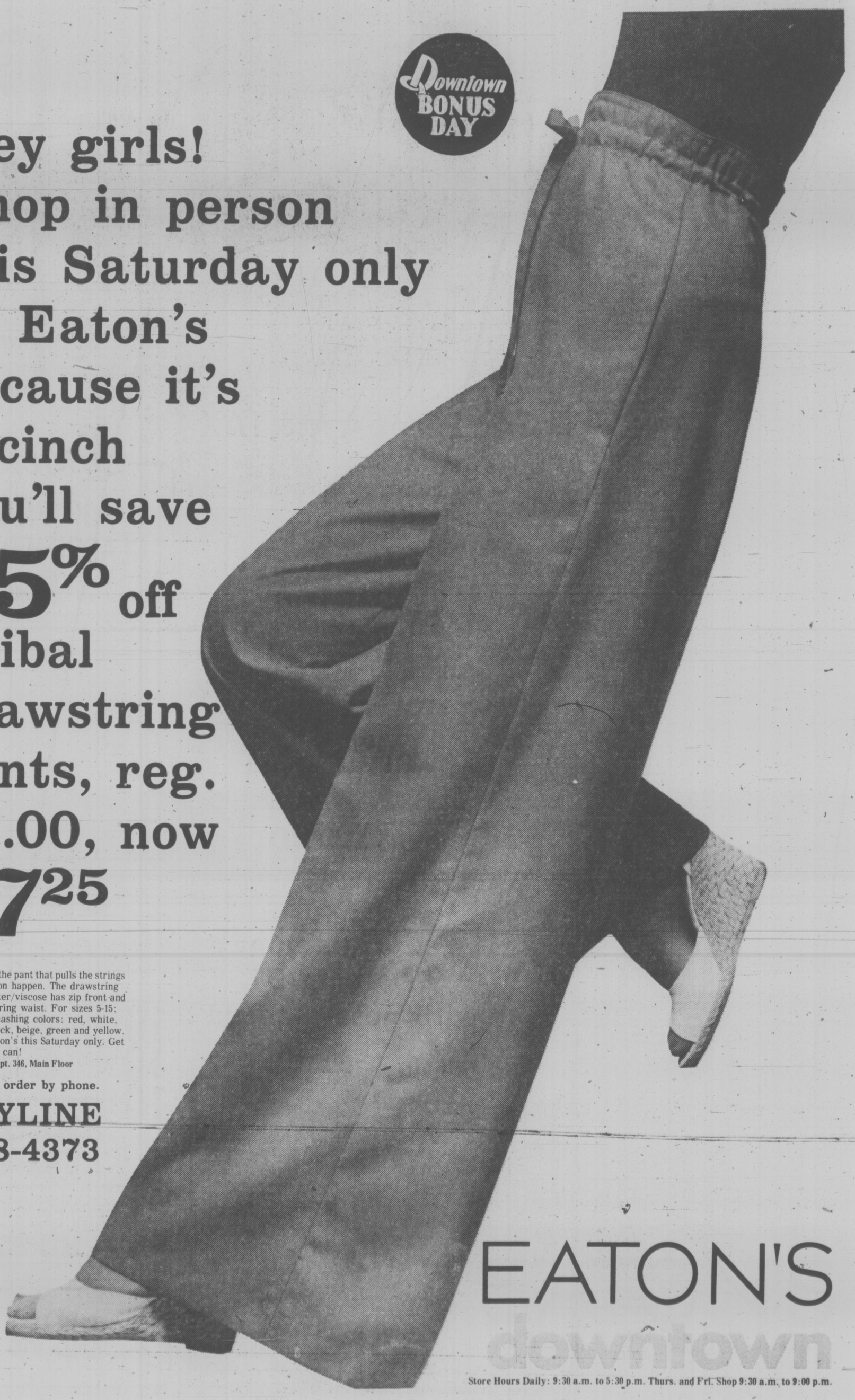
OTTAWA (CP) — Despite a Federal Court of Canada ruling last year that solitary confinement is cruel and unusual punishment, conditions in penal situations have not improved, says the annual report of the correctional investigator, Inger Hansen.

The report, tabled Thursday in the Commons, says more colorful paint or larger windows have been added to some segregation areas of prisons, but the actual conditions have not changed.

The correctional investigator, who acts as an ombudsman for prisoners, also questions the practice of placing mentally disturbed prisoners in the type of solitary confinement which now exists in most institutions.

Downtown BONUS DAY

Hey girls!
Shop in person
this Saturday only
at Eaton's
because it's
a cinch
you'll save
25% off
Tribal
drawstring
pants, reg.
23.00, now
17.25



Tribal has got the pant that pulls the strings to make fashion happen. The drawstring pant of polyester/viscose has zip front and elastic drawstring waist. For sizes 5-15; comes in 8 smashing colors: red, white, blue, navy, black, beige, green and yellow. On sale at Eaton's this Saturday only. Get 'em while you can!
Pepper Tree, Dept. 346, Main Floor

You can order by phone.
BUYLINE
388-4373

EATON'S
downtown

Store Hours Daily: 9:30 a.m. to 5:30 p.m. Thurs. and Fri. Shop 9:30 a.m. to 9:00 p.m.

Good Weekends
Bob Robertson ★ Noon til 6p.m.
CFAX 1070

Victoria Times

93rd YEAR, No. 247 ★★★ VICTORIA, BRITISH COLUMBIA, FRIDAY, APRIL 1, 1977 ★★★ 15 CENTS DAILY, 30 CENTS SATURDAY

WISE . . .
TRUCK BUYERS
ALWAYS BUY FROM
PETER POLLEN FORD

Budget Reflects Inflation Fears

HIGHLIGHTS

Present employment-expense deduction in calculating personal income tax increased to a maximum $250 a year from $150, effective this tax year, for a top saving of less than $1 a week.

Existing individual tax credits of between $200 and $500 a year increased for parents by $50 for each child, effective this tax year, but maximum tax reduction remains $500.

Capital gains on sale of a business or farm from today to be free of tax if reinvested in a similar business.

Rules governing Registered Retirement Savings Plans and Registered Home Ownership Saving Plans tightened to block loopholes whereby income has been sheltered from income tax.

Pay and profit controls maintained for at least six months while government seeks solid assurances of voluntary restraint by business and labor.

Prices predicted to continue climbing and unemployment to ease only moderately in 1977 as real economic growth slows to four per cent from last year's 4.6 per cent.

Total federal outlays in the fiscal year starting today projected at $44.4 billion and income at $38 billion for a deficit to be covered by borrowing of $6.4 billion, an increase of about $1 billion.

By PETER THOMSON
Times Ottawa Bureau

OTTAWA — With a frightened eye on inflation, Finance Minister Donald Macdonald Thursday sacrificed short-term jobs for long-run economic stability in his second budget in 11 months.

Emphasizing the dangers of higher inflation, Macdonald aimed for an economic growth rate of 11 per cent for the year, including seven per cent inflation; and unemployment continuing at close to 7.5 per cent through 1977.

Jiggling and juggling between the constraints of inflation and the government's growing deficits, Macdonald managed to reduce taxes by $1.17 billion for the fiscal year starting today (April 1).

Only $390 million of the tax savings accrue to individual taxpayers.

They will save $275 million through a $50 increase in the federal tax credit for dependent children, and $115 million through an increase in the general employment expense deduction — to $250 from $150.

Combined effect of the two measures will eliminate federal taxes for married taxpayers with two children and earnings of less than $7,360. The comparable income figure, for a family with four children, is $8,295.

The tax saving for a family with two children and $12,000 income will be $119; at income of $20,000 the saving will be $123; and at $30,000, the saving will be $32.

It is not the kind of tax concession that can produce a surge in consumer buying.

The remaining $775 million in tax reductions is designed to encourage investment — by individuals and corporations.

There will be a $5 million saving for investors who will now be able to include capital gains on Canadian stocks in the $1,000 interest and dividend exemptions.

More Details On Budget: Pages 2, 6, 7

Businesses will retain $385 million through extension of the five per cent investment tax credit, an increase in the rate of credit for investment in designated areas, and an extension of existing credits on capital spending on research and development.

Another $20 million will be saved by oil companies given higher depletion allowances for high cost oil and gas wells; $45 million from tariff changes; and $50 million through an assortment of other tax changes.

On the spending side, Macdonald announced a $100 million expansion, bringing to $450 million, the 1977-78 commitment to make-work programs.

As a result, Macdonald projects a budgetary deficit of $5.7-billion plus a non-budgetary deficit of $700 million for a total cash requirement of $6.4 billion — about the limit of room on capital markets for federal borrowing.

With the labor force increasing at about 250,000 a year, there is expected to be more unemployment before there is less.

And officials admitted the unemployment rate for the year would probably run above the 7.1 per cent average in 1976.

However, they also predicted that by the end of the year the Canadian economy will be

See BUDGET Page 2

TEAM TACTIC?

NAIROBI (AP) — Ministers have to be fast on their feet to remain popular with their leader in the Uganda cabinet.

Idi Amin has ordered all ministers to report for basketball practice at 5:30 p.m. daily beginning next week, with schedules for swimming and lawn tennis to be arranged later.

Ottawa to Test Youth Work Corps

OTTAWA (CP) — Defence Minister Barney Danson announced Thursday the creation of a new youth corps which will start out with 1,000 persons and may end up involving many thousands more from all walks of life.

The corps, to be run by a private non-profit corporation called Katimavik, will cost $8 million this year as the government tests the idea.

Danson has talked of such a youth corp for many years and the concept has come to be known variously as Barney's Boy Scouts, Barney's Brownies, Barney's Brown Shirts, Barney's Commandos and other names.

This weekend, advertisements will call for recruits between the ages of 17 and 22 years willing to work for little money on 33 projects in the 10 provinces and two territories.

The volunteers, selected on vague terms of reference that take into account the social and demographic distribution of the country, will work on such things as environmental cleanup, park development, flood and erosion control, senior citizens projects, forest fire prevention and other work. Ten per cent will work within the armed forces.

They will work for 10 months for $1 a day pocket money and at the end they will receive $1,000 cash designed to help them improve their education.

A Danson announcement said: "The teams will be living a modest spartan life, doing their own cooking, washing, producing some of their own food and energy; in all kinds of ways they will be sensitized to the great problems of today: the lack of food to properly feed a large part of humanity and the dwindling resources of the earth."

Danson said while this year's pilot project will take only 1,000 persons in a couple of years there could be 25,000 on the program. In time all the youth of the country might have a chance to participate.

The progrom would provide all participants a chance to become bilingual, Danson said.

Danson said the program is not an employment program.

He described it to reporters as the greatest challenge to youth today, a program that would allow young persons to work as a team, something they had not had a chance to do.

The brochure being put out by Katimavik — an Inuit word meaning meeting place — advertises "live, learn, work and share today's ideas for a better tomorrow."

Those wishing to join the program can find forms at manpower offices, post offices, schools, colleges and universities.

Paul Dick (PC—Lanark-Renfrew-Carleton) criticized the government for announcing a youth program that will have no effect on youth unemployment and which will not even go into effect until August.

Prevue

Try your hand on the Payoff Puzzle in the Prevue section of today's Times. There's $700 waiting for the correct solution.



PAPER SHUFFLER is nickname of UVic law faculty administrative assistant Lorne Borody. Today being April 1, law students thought it appropriate Borody really have something to shuffle. April Fool's Day pranksters literally left him up to his neck in paper. (Bill Halkett photo)

Socreds Cut Rent Limit To 7 Per Cent

By LIZ HUGHES
Times Staff

The rent increase ceiling in B.C. will be lowered from 10.6 per cent to seven per cent May 1, Premier Bill Bennett announced today.

The surprise move is in keeping with the government's policy of restraint, Bennett said.

The Social Credit government is philosophically opposed to rent controls and was considering their removal.

"The philosophy of the government had not changed," Bennett said.

"Normal market controls is still the best control," he said. "But I can't see just abruptly ending the program."

The premier said the 10.6 per cent maximum allowable rent increase first imposed by the NDP government in November, 1974, actually worked a hardship on tenants because the 10.6 per cent became the normal increase, rather than a maximum.

The government will introduce amendments to the Landlord and Tenant Act shortly to reflect the lower allowable increase and Bennett indicated other ammendments to the Act will be made at the same time.

The premier tied in the surprise cut with yet another call for restraint from management and labor in upcoming negotiations.

He said the restraint shown by the government, coupled with restraint from management and labor, will be the two "greatest boons to continued economic growth."

The premier indicated that all increases as of May 1 will be limited to 7 per cent, even if a three-month notice of increase was issued before that date.

But he did say it may be necessary to get a further interpretation on that point from the rent review commission or the rentalsman.

"The 7 per cent will cover most landlords' actual cost increases and I am sure that landlords recognize their duty to assist the government and all the people in the fight against inflation," he said.

Landlords already have the option of appealing to the rent review commission for an in-

See SOCREDS Page 2

$25,000 Arson Blaze

A fire early today that caused about $25,000 damage to the British Upholstery Ltd. store at 546 Herald was deliberately set.

"There are clear signs the fire was associated with a break-in at the store," deputy fire chief Mike Heppell said.

The fire, spotted at 5:50 a.m. by a police officer, was confined to the front of the store and extinguished within an hour of firemen arriving.

About $10,000 worth of furniture was destroyed and about $15,000 structural damage done.

Police were unable to say whether anything was taken from the store before the fire broke out.

Heppel said when firemen reached the store, thick smoke and flames were coming from the building.

City Business Disappointed

Labor calls it a business budget and Victoria merchants call it a disappointment.

Victoria Chamber of Commerce today said most of the tax changes help manufacturers — and there is very little manufacturing left in this area.

"The budget is very disappointing," said chamber finance directors Gordon Holms and Wilf Fraser in a joint statement.

Holms said the business community had been hoping for significant tax changes that would encourage all types of enterprises.

But except for the three per cent writeoff on inventory, there is little for Victoria merchants to cheer about.

Even that won't help very much as it simply counters the effects of inflation on inventory, Holms said.

Another provision whereby capital gains will not be taxed if revenues from a farm or business are reinvested in the same type of enterprise, is no help either to Victorians, he said.

"In Victoria when someone sells his business it is almost always because he is planning to retire. He is not interested in reinvesting his money and this change will not help him at all."

The tax changes also do nothing about the unemployment rate in the Victoria area, the chamber said.

Also concerned about the lack of action on unemployment is Larry Ryan, secretary-treasurer of the Victoria Labor Council.

"This is an inhumane budget because it does nothing about those without jobs," he said.

"We were keenly disappointed that there has been no response by Ottawa to our (the Victoria Labor Council) request for assistance to the shipyard here. The industry is in a very distressed state.

"The budget does nothing for the working man. It is clearly a business budget."

Meanwhile, changes in pension and home-buying plans were praised today by Alan Aldous, Victoria manager for the Royal Trust.

"The changers were overdue and serve to correct what some people felt were abuses of the plans."

Starting in 1978, a person cannot contribute to a Registered home Ownership Plan if he is living with a spouse who owns property. This closes the loophole where the husband could sell the house to his wife and then take out a plan. Funds already contributed are protected — but it may be

See CITY Page 7

NEWS BRIEFS

Jobs on Line

VERNON (CP) — Members of the British Columbia Liquor Appeal Board have been told by the provincial government its new liquor policy will probably phase out their jobs, board chairman Neil Davidson said Thursday. ..See page 31 for more stories on the liquor changes.

Labor Loses Seat

LONDON (Reuter) — Britain's minority Labor government lost an apparently safe seat to the Conservatives in the Stechford byelection today and found itself tied even more closely to a shaky alliance with the small Liberal party.

Chad Rebels Fail

N'DJAMENA (Reuter) — Troops of the Chad army rebelled and stormed an army base near the presidential palace during the night but were twice beaten off, informed sources said.

Quake in Iran

TEHRAN, Iran (UPI) — A strong earthquake measuring seven on the Richter scale hit the Iranian port city of Bandar Abbas Friday, radio reports said. There were no immediate reports of casualties.

Carter Sells Yacht

WASHINGTON (UPI) — President Carter has ordered government sale of the presidential yacht Sequoia because it costs $800,000 a year to maintain.

RIDE REFUSAL IRKED ROBBER

A man miffed after being denied a lift turned bandit Thursday night and took $7 from the man who turned him down.

Police said Ronald Scoble, 736 Lavender, was sitting in his car in the Disco parking lot, 2600 Quadra, when the man climbed in and asked if he was going into town.

When told he wasn't, the man simulated a gun and demanded money.

After being given $7 by Scoble the man fled on foot.

Tonight: Clear
Saturday: Sunny

INDEX

Classified 386-2121
News 382-3131

	Page
Births	33
Classified	33-47
Comics	24
Deaths	47
Entertainment	27-29
Family	20-22
Finance	8, 9
Gardening	34
Sports	14-16

Quebec Curbs English

QUEBEC (CP) — The Parti Quebecois government today unveiled a language policy which would force all newcomers to Quebec to send their children to French schools and require companies to adopt strict programs increasing French presence under threat of fines.

The white paper, tabled in the national assembly by Cultural Development Minister Camille Laurin, says the government intends to legislate "vigorous assertion of the primacy of the French language in Quebec."

"There will no longer be any question of a bilingual Quebec," the 76-page document asserts.

In the controversial field of education, all newcomers to the province after promulgation of the law will have to send their children to French schools whether they come from abroad or from other provinces in Canada.

In future, English-language schools would be limited to children who have at least one parent who was educated in English in Quebec's primary schools.

A transition period will permit children with older brothers or sisters already in English schools to attend those schools.

In addition, if one parent in a family has received English-language education outside Quebec, he or she will be allowed to send children to English schools, provided they were in Quebec when the law was promulgated.

In the field of business, the government intends to strengthen laws passed by the previous Liberal government to promote use of French.

So-called "francization" certificates, previously only necessary if companies wanted Quebec government business, would be mandatory for all companies with more than 50 employees, under threat of fines. Companies would have to have such certificates by 1983.

The certificates would require that personnel have a sufficient knowledge of French, that French use be assured in internal communications as well as in communications with suppliers, clients and the public.

Most Want the Strap Back: Survey

By DON VIPOND
Times Staff

Almost three out of four people questined in a provincial survey favor bringing the strap back into public schools.

An even higher proportion take a hard line on capital punishment for some crimes, on quelling prison riots and tackling juvenile delinquency in the latest public opinion poll by UVic sociologist Dan Koenig.

Of 700 people replying to the mailed questionnaire, 72 per cent favor restoring the strap, 87 per cent say whatever means are necessary should be used to end jail riots, 95 per cent want executions for some crimes and 90 per cent are for tougher delinquency laws.

But Koenig suggests the answers should be taken as "gut-level feelings" rather than endorsement of any specific hard line program.

"For example," he said, "I doubt that most British Columbians would agree with dropping napalm on a prison to control a riot, not do I believe that capital punishment would have received such strong support if any specific crime were mentioned (in the survey) rather than asking 'for some crimes.'"

The strap was abolished by the former NDP government five years ago. Some educators have complained since that it has never been replaced with other means, including teacher training, of controlling difficult childen.

Other questions in Koenig's survey sampled how people feel about the Insurance Corporation of B.C. and B.C. Ferries.

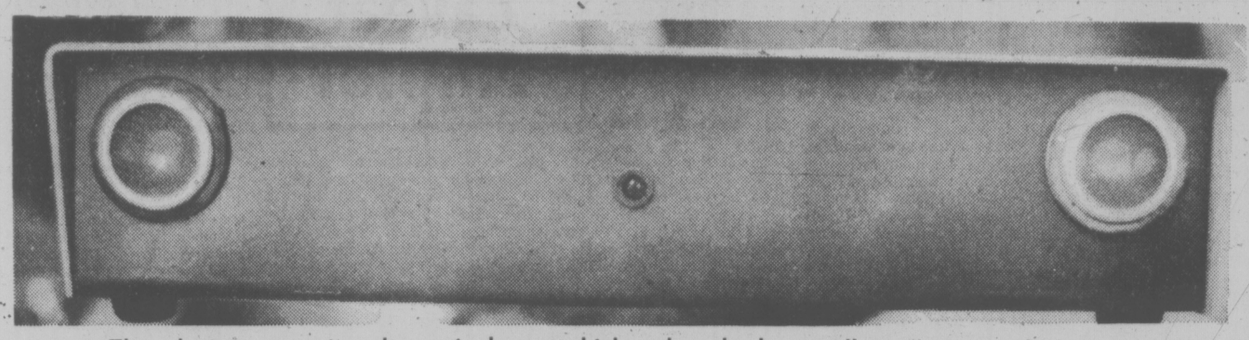
Seventy-four per cent think government-operated auto insurance is a good idea but 80 per cent think private insurers should be able to compete with ICBC for some types of insurance.

Although 57 per cent thought ICBC was poorly run by the NDP, only 41 per cent approve of Social Credit policies.

On ferry rates, 73 per cent said last June's increases should be rolled back. While only 46 per cent felt the ferry system should be self-supporting, less than 27 per cent thought British Columbians should receive free passage on it even as foot passengers.



Victoria Times **SECOND FRONT PAGE** ★★★



This device transmits ultrasonic beam which, when broken, will activate an alarm system



—John McKay photos

CLAMOROUS SURROUNDINGS are stock in trade of alarm installers Ben Manning, left, and George Zimmerman. Unit perched on cartons at left is tiny tape recorder linked to automatic phone dialler for silent alarms.

Burglar alarm business rings up steady sales as city gets security-conscious

So, You Want to Play Safe

By AB KENT
Times Staff

Growth of the home security business in Victoria during the past five years has been alarming — burglar alarming.

According to dealers in home security systems there is more interest in private burglar alarms than ever before and the trend is continuing.

People with guns, coins, antiques, painting or other valuables, or who are simply concerned about property damage, are spending anywhere from $200 to $2,000 on alarm devices designed to foil housebreakers.

Some systems are sophisticated enough to defy a professional burglar, unless he is first able to find out if his target is protected and knows enough about it to disarm the security system.

The 1971-72 Victoria telephone book listed four local firms dealing in burglar alarms. They included B.C. Tel and B.C. District Telegraph Co., whose clients are virtually all commercial or institutional firms.

The current directory lists 14 local firms, including several specializing in home alarm systems.

"There has always been a pretty fair commercial market," says Bob Price of Price's Lock and Safe Ltd.

"But where it's really taking off is in the residential area."

Many systems sold by his firm are in the $1,000 range and are electronic devices, a step up from the mechanical-electrical pioneer systems which still have limited use.

Most have been installed for their owners' peace of mind rather than to guard valuables, Price said.

Pierre Boucher, president of Pacific Alarm Co. Ltd., said a much greater awareness of alarm protection has developed in the four years he has been in business.

Ball and Shemilt Electronics Ltd. director Ken Chatfield said interest in alarms has increased with the crime rate.

"Police departments have stressed a need for more security awareness and this and the local crime rate have been the greatest influence."

Bruce Broadfoot, of Northern Pacific Security Systems Ltd., said most of his company's business is done in Vancouver, but it is "strong" in Victoria where the specialty is homes.

"An alarm in a house today is like a dishwasher was a few years ago. It's one more thing to add to your home, and not a bad investment."

In the year he has been operating in Victoria, Broadfoot has installed 10 or 15 domestic systems, including one that operates from the body heat of anyone entering any part of a 40-foot circle.

Oak Bay police Insp. Jack Groves said police are of two minds about home burglar alarms, particularly the simple ones.



The latter set off an audible warning like a bell, buzzer or siren, or perhaps switch on a light that will not only draw attention but scare away the burglar.

For the homeowner, this proves satisfactory, particularly if a prowler runs away empty-handed. But a thief may brave the clamor long enough to grab something of value before making an escape and in both cases he lives to rob another day.

Police prefer to catch a robber on the premises, and unless an alarm system is pretty sophisticated and police are able to reach the scene quietly, this is unlikely, Groves feels.

Anyone contemplating purchase or lease of a burglar alarm system is welcome to ask police for guidance on how to secure premises, although they will not recommend a particular brand or system.

Groves said he has no idea how many home protective systems are in place.

"But we hope there is growing awareness on the part of householders for house security. That's part of our Neighborhood Watch program."

A basic alarm system may protect entry points like doors and windows. Businesses often use metallic tape wired to a relay which closes and sets off an alarm by interrupting the circuit when glass is broken.

A householder who for aesthetic reasons probably does not want taped windows, may opt for an invisible beam projected across openings. This could be ultrasonic, infrared or radio frequency.

They in turn, may be connected to a central control by wire or wireless signal, depending on preference and the owner's willingness to spend since the wireless systems are more expensive to buy and maintain.

Going up the scale, he could choose the type of area alarm system that covers a whole residence, or several small devices coupled together.

Sensing devices can be disguised as lamps, books or other commonplace items or hidden behind a wall in a cupboard or closet.

One company is marketing a radar, which if installed in the centre of a house, can set up an umbrella of protection that may even include the immediate exterior.

Some systems, however, can be too sensitive, reacting to a sudden draught or to a pet moving around the house. Others are not fitted with delay switches, making it difficult for an owner to get in and out of his home without triggering the alarm.

Almost any competent system can be connected to a silent alarm arrangement, probably a small tape deck which can dial a pre-selected telephone number of a neighbor, an alarm monitoring service or a security patrol and relay a recorded message.

Such attachments may add $300 to the cost of the system, but the advantage is obvious: a burglar can activate the device without knowing it and police can be at the door before he leaves the premises.

The same system can also have a smoke or heat detection circuit to warn of fire, at an extra cost of about $500.

TOWN TALK

These events made news today, April 1

In a surprise move, the Capital Region Board today unveiled a new region-wide sewage collection system which will do away with outfalls and future need for treatment plants.

Board chairman **Jim Campbell** said the plan, prepared by consultants from Albert Head, will involve building a giant collection pipe which will entirely encircle the urban core.

Sewage from existing and future collector systems will be pumped into the circular system where it will be kept circulating indefinitely.

Campbell said it's regrettable that the new system does require a four-storey pumping station where Government House now stands.

★ ★ ★

Flower count co-ordinator **Camella Costigan** says she has applied to have the count re-opened because of a late development.

A Victoria resident **Conrad Yewall** has just reported in with 246,565 blossoms. In February he began counting the flowers in Beacon Hill park and has been counting ever since.

Mrs. Costigan reports: "He has informed me he has reached the Beacon Hill lookout and he hopes to reach Dallas Road before July."

★ ★ ★

A new form of tourist conveyance will be seen on the Causeway this summer — rickshaws.

They're the latest sightseeing gimmick promoted by **Jim Gorst's** firm, Marguerite Tours Ltd., which has ordered 12 used rickshaws from a Bangkok transporation company.

Gorst said Thursday he plans to employ young men from the University of Victoria track team complete with coolie hats.

Tests under simulated conditions — on an endless belt installed in a sauna — have show the rickshaw pullers tend to develop a raging thirst in warm weather, he said.

So free beer will be provided for employees at the boarding terminal. But Gorst said he will insist on a minimum of 40 miles to the gallon.

"Apart from the cost, I can't afford to have any of them charged with impaired driving. Or should that be running?"

★ ★ ★

Victoria Chamber of Commerce president Alan Emery won first prize, an all-expense trip to Monte Carlo, in a raffle sponsored by the chamber.

Emery, who drew the winning ticket out of the barrel, was not available for comment.

Chamber manager Brian Small commented: "This is very nice but I'm a little bit surprised. I thought the drawing was next week."

★ ★ ★

Economy-minded **Ald. Ron McKenzie**, chairman of the city's parks and recreation committee, has come up with another idea for reducing the operating deficit on the Crystal Pool.

He suggests that the pool remain open an extra hour each evening, with special admission rates so that low-income families can combine a swim with tackling their weekly laundry.

McKenzie says the idea may take some getting used to, but there's no reason why people can't wash their dirty clothes while having a dip.

"Mom and Pop could do the jeans, sheets and bigger items while the kids have a go at socks, handkerchiefs and so on," he suggested.

"We could even screen off the paddling pool so that the ladies can wash their intimate apparel."

Foam and suds may be a problem, he says, but on the other hand all that soap will ensure cleanliness.

★ ★ ★

—City archivist **Ainslie Helmcken** has been designated a heritage structure.

— UVic professor **William Epstein** said a nuclear attack on Victoria would be a long shot.

—**Grace McCarthy** will now be called Princess Grace after running off with the Royal Hudson.

—**Margaret Trudeau** is becoming more old-fashioned. "I'm no longer liberal-minded," she said in New York.

★ ★ ★

Meanwhile, former Times' reporter **Loo Flirpa** paid a brief visit to the Town Talk department today.

Times' readers will recall that Flirpa left our staff hurriedly last April 1 after publication of his story that the Princess Marguerite was going to be turned into a gambling casino on the Victoria-Seattle run.

Flirpa said he intended to make a courtesy call on Transport Minister **Jack Davis**, whose reaction to the gambling casino story was both highly agitated and proof of the fact the minister is somewhat lacking in a sense of humor. A Times' editor had to gently suggest to Davis that everything would fall into place if he tried reading Loo Flirpa backwards.

Man Guilty of Perjury

A 22-year-old former Victoria man today in county court was found guilty of perjury.

Russell Benjamin Mutter of Duncan will be sentenced Tuesday, April 26 by Judge Montague Drake after a presentence report, requested by Mutter, is prepared.

In giving judgment, Drake recalled that Mutter, when he was a defence witness in the preliminary hearing of David John Ross, denied helping move a body.

(Ross was accused of murder punishable by life imprisonment in the shooting death Nov. 1, 1975, of Malcolm Preston Cunningham. He was subsequently tried and convicted in B.C. Supreme Court).

The Crown in the Mutter perjury trial presented Steingenberger as a witness and he said Ross and Mutter did move the body.

Drake said he believed Steingenberger and found it was corroborated by an earlier statement by Mutter to police containing an admission of moving the body.

In addition, Mutter accompanied Sgt. Ed Kokoska of Colwood RCMP to the scene near Humpback Road in Colwood and was able to pinpoint where the body had been.

Steingenberger told the court he, Mutter and Ross went to the Humpback Road area where they saw the dead body of Cunningham. He said they went there to observe whether a gun had been used.

Curtis to Streamline Land-Use Control Law

By MARK HUME
Times Staff

Municipal Affairs Minister Hugh Curtis today introduced a multi-pronged legislative package intended to streamline land-use control procedures, eliminate red tape and give him wider powers.

He described the changes as "the most significant and far-reaching changes to the Municipal Act in 11 or 12 years."

The bill calls for the replacement of the land-use contract system by mid-1978, replacing it with a development permit providing for a more standardized methoid of applying development cost charges.

Curtis said the land-use contract has been inefficient and open to abuse by municipalities.

"It was often used inappropriately merely to obtain money from developers and thus tended to negate proper pre-planning and zoning," Curtis said.

"Land-use contracts in some instances were used as a form of blackmail, not by all municipalities but by some."

The bill gives the minister the power to overrule a municipality's bylaws when the minister "is of the opinon that all or part of the bylaw is contrary to the public interest of the province."

The act states the minister may, on the refusal or failure of the council or regional board alter the bylaw or plan following notice.

Curtis said that under the development permit system, which all municipalities will have to adopt through a zoning bylaw amendment preceded by a public hearing, only the form of development will be regulated.

He said that applicants for development will be guaranteed the basic use and density already permitted in zoning bylaws.

"Therefore the requirments which a municipality may impose through a development permit will be confined to such things as site controls, adequate provision of services and environmental protection."

In addition to the development permit concept, Curtis has introduced a new system of development cost charges which will enable municipalities to recover capital costs created by developement.

Curtis said the legislative changes will authorize municipalities to adopt a bylaw permitting the imposition of fees on applicants for certain classes of subdivision approvals or building permits.

He stressed the fees must be used to assist the municipality in paying for the capital costs of sewer, water, drainage, highway facilities, or open spaces related to the development.

He said only larger cost-creating developments with four or more self-contained dwelling units will come in for such charges.

"We will constantly monitor the fairness of these charges and we will use our power to intervene if necessary to prevent abuse," the minister warned.

He says the bill contains provisions encouraging development cost charges to reflect local geography and cost and discouraging descriminatory or excessive charges.

"In the past there have been instances of abuse with respect to that which has been charge to a development," he said.

Curtis said the bill spells out "as clearly as possible what must be done and how in terms of levying a cost against development."

Move Seen to Oust Hospital Chairman

By DON VIPOND
Times Staff

A late flood of new memberships to the public society operating Saanich Peninsula Hospital suggests there is a move afoot to oust board chairman Jim Cumming.

It is the second hospital in the Capital district where a late surge in members indicates special interest groups will vote for their own people when board seats are filled at annual meetings.

For the second year, Victoria General Hospital is headed for this situation. It's annual meeting is April 28.

The annual meeting of the Saanich Peninsula Hospital is Tuesday evening when Cumming, chairman for the past two years, and another director are up for re-election.

There were 108 paid-up voting members in the hospital society in February when that jumped by another 148 to a total of 256 by the March 4 deadline.

Asked today how he interprets the situation, Cumming said: "I don't know, but the obvious sudden influx of new members would indicate a desire to change the establishment."

The peninsula hospital, which has 75 beds for long-term care of mostly elderly patients, is about to add another 75 acute care beds.

Four of its 10-member board of directors are appointed while the other six are elected, two each year for three-year terms. Tuesday Cumming and Rudolph Kwirim are up for re-election.

At both hospitals there are indications the battle for board seats has a political flavor, as was the case at Victoria General Hospital last year.



CUMMING
. . . he's ready

But other sources say it may be pro- and anti-abortion groups appearing at Victoria General. At the Saanich Peninsula Hospital, they suggest there have been differences of opinion between the board chairman and the hospital administration.

Carol Pickup, former provincial NDP candidate and board member at Victoria General, said Thursday night she knows of no concerted effort by any political party to pack the upcoming voting at her hospital.

She also said the NDP has a well-established and well-known policy of encouraging supporters to be active at all levels of community service.

Moorage Rates Take Big Jump

Moorage rates at federal government wharves increased to day by as much as 500 per cent for pleasure boaters.

A spokesman for the fisheries service said the new rate schedule, set by the Ministry of Transport, applies only to federal wharves below the 50th parallel which is a half mile south of Cambell River.

Pleasure boat owners using these wharves will now have to pay 10 cents a foot per day, up from the old rate of two cents a foot.

The spokesman said a maximum monthly charge is being contempated and will probably be about $1 a foot, comparable to rates charged by private marinas in Greater Victoria.

Rates for commercial fishermen will stay the same — two cents a foot a day or 40 cents a foot a month — except during winter months, when the minimu monthly rate goes up $6 to $9.

The spokesman said about 100 of the 170 federal wharves on the West Coast are below the 50th parallel which cuts across Vancouver Island a half mile south of Campbell River.

Bruce Grant, manager of Gilbert's Marina in Brentwood, said he welcomed the new rates.

"I don't blame them (the federal government) for doing it," he said. "Too many people have been taking advantage of the low rates at federal wharves."

TORONTO MARKET TRADING

In addition to Canadian Press stock reports, bond and mutual fund prices, market quotations also are supplied by the following firms or agencies: Investment Dealers' Association of Canada, Richardson Securities, Royal Bank of Canada, Pemberton Securities, A. E. Ames & Co., Amelt Mackay Ltd., Bongard Leslie & Co. Ltd., Midland Doherty Ltd. and Vancouver Stock Exchange.

TORONTO CLOSING STOCKS
Distributed by CP
Toronto Stock Exchange—April 1

Complete tabulation of Friday transactions. Quotations in cents unless marked $. z—Odd lot. xd—Ex-dividend. xr—Exdrights. xw — Ex-warrants. Net change is from previous board-lot closing sale.

Stock	Sales	High	Low	Close	Net Ch'ge
		A and B			
Abitibi	13020	$10⅛	10⅛	10¼	
Abitbi 7¾p	5220	$45	44⅞	45	+ ⅛
Abitbi 10	z150	$54¾	54	54¼	
Acme Gas	5000	6	6	6	+ 1
Advocate	250	315	315	315	
Agnico E	1030	$6¾	6⅛	6¼	+ ⅛
Agra Ind A	2300	$5¼	5¼	5¼	
Albany	4500	31	30	31	+ 1
Alf East G	100	$16½	16½	16¼	
Alf Energy	1791	$14	13⅛	13⅛	
Alta Gas A	10450	$13⅜	13¼	13¼	
Alta G F	500	$28⅛	28	28⅛	+ ⅛
Alta G 9.76	1700	$27¼	27½	27⅝	
Alta Nat	1800	$32	31½	32	+ 1
Alcan	25485	$28⅛	28	28	+ ⅛
Algo Cent	915	$11⅛	11⅛	11⅛	+ ⅛
Algoma St	5081	$18	17⅛	17⅛	+ ⅛
Astel p	7450	$26¼	25½	25¾	− 1½
Atlarco Dv	2950	$12¼	12¼	12¼	+ ⅛
Aluminex	7150	58	7¾	7⅞	− ⅛
Aluminl 4 pr	24	$12½	12½	12½	
Almin 4½ p	142	$34½	34½	34½	
Alum 3rd p	2950	$27⅛	25¾	26⅛	+ 1
Am Bonds	28200	$12⅛	11⅞	11⅞	
Am Eagle	1000	39	39	39	− 1
Am Leduc	2000	8	8	8	
Andres W	100	58⅛	8⅛	8¼	+ ⅛
Ang CT 290	z60	$30¼	30¼	30¼	
Aquitaine	2800	$15¼	15⅛	15⅛	+ ¼
Args 250 p	210	$30	30	30	+ ¼
Argus B pr	200	$30	30	30	
Argus C pr	185	$11¼	11¼	11¼	
Asamera	4100	$12¼	12⅛	12⅛	
Asbestos	500	$22¼	22	22	− ¼
Ashland C	200	$11½	11½	11½	
Assc Porc	2063	102	102	102	+ 2
Atco A	1450	$15⅛	15½	15⅜	− ⅛
Avoca M	5000	10	10	10	
BC Sugar A	500	$23½	25¼	25¼	− ¼
BP Can	11246	$11⅜	11	11⅛	+ ⅛
Bad Boy	900	250	250	250	+25
Banister C	510	$12¼	12¼	12¼	− ⅛
Bank BC	236	$22	21¾	22	+ ¼
Bank Mtl	8255	$14¼	14	14¼	+ ⅛
Bank N S	2250	$19⅛	19¼	19⅜	+ ⅛
Bankeno	900	147	145	145	
B Con Nat	1700	$13⅛	13¼	13⅜	− ⅛
Bar E A	300	$27	27	27	− ¼
Barry Expl	1000	80	80	80	+ 6
Basin B	1150	$10	10	10	
Bay Milly	100	$8⅜	8	8⅛	+ ⅛
Becker B p	300	6¾	6¼	6¼	
Bell Canad	22314	$49⅛	49¼	49⅜	+ ⅛
Bell A pr	233	$49	48¾	48¾	
Bell C pr	415	$27	27	27	+ ⅛
Bell D pr	3425	$50¼	50¼	50⅜	+ ⅛
Bell 2.28	11360	$27	26¾	26¾	+ ⅛
Bell 1.80	2300	$20¼	20¼	20¼	+ ⅛
Bell Can W	93662	370	350	360	+20
Bell Cap A	475	$12⅜	12	12⅛	
Biltmore I	600	200	200	200	+10
Biltmo A p	200	300	300	300	
Blakwod A	1100	325	325	325	+15
Block Bros	700	5¾	5¾	5¾	− ⅛
Bomac A	210	5¾	5¼	5¼	+ ⅛
Border C	500	240	240	240	− 5
Bovis Cor	2120	63	62	62	− 1
Bow Valy	9440	$18⅛	18⅛	18¼	+ ⅛
Bow-m pr	220	33	33	33	
Braior Res	665	365	360	360	
Bramalea	1650	5¾	6	6¼	+ ¼
Brameda	6050	138	132	135	− ⅜
Brascan A	18167	$12⅛	12	12⅛	+ ⅛
Brscn B pr	4800	$25¼	25	25	− ¼
Brenda M	900	$10⅛	9⅜	9⅜	18
Bridger	12100	9¾	8¼	9	
Brintco	405	350	350	350	− 5
Br Am Bnk	150	18	18	18	
BC Pack B	1500	24	24	24	
BC Phone	4730	$12⅜	12⅜	12⅜	
BCPh 4¼ p	100	55¼	50¼	50¼	− ¼
BCPh 4.84	920	54	13¾	14	+ ⅛
BCPh 6 pr	100	70	70	70	+ 1
BCPh 6.80	280	$19½	19¼	19½	
BCP 7.04 p	800	$20½	20⅜	20½	+ ⅛
BCP 2.32p	1028	28	28	28	+ ¼
Brunswk	1500	5¾	5½	5½	
Budd Auto	1800	5⅞	6¼	7⅛	+ ¼
Budd A w	130	175	175	175	− 5
Burns Fds	305	$10¼	10¼	10¼	− ⅛
C Yachts	625	350	350	350	+10
CAE A	300	8⅛	8⅛	8⅛	− ⅛
CFCN	100	11¼	11¼	11¼	
Cad Fry	850	9⅜	8⅜	9	+ ⅛
Cal Pow A	750	$32½	32¼	32¼	− ¼
Cal P 4 p	25	$47½	47½	47½	
Cal P 9.75	10	$107	107	107	
Cal P 2.36	2140	$27¼	26¾	27¼	
Can Mine	8000	42	42	42	
Camflo	3450	$12⅛	12	12⅛	− ⅛
C Chib A	200	380	380	380	−25
Camp RL	100	$29⅛	29⅛	29⅛	
Campau A	4360	420	410	420	− 5
Campau 7p	1200	$7¼	7⅛	7⅛	− ⅛
Can Ken A	2920	$8⅛	8¼	8⅛	
CCe C p	100	$15	15	15	+ ½
CDC pr B	1252	$102¼	102¼	102½	+ ½
Can Malt A	225	$19½	19½	19½	+ ¼
C Nor West	5510	$6½	6⅜	6⅜	− ⅛
C Pakrs C	200	$18¼	18¼	18¼	
Can Perm	1382	$17⅛	17	17⅛	+ ⅛
CPerm 6¼	2175	$25¼	24½	24½	− ¼
C Safway p	250	$81¼	81¼	81¼	
CS Pete	2800	279	276	279	+ 3
Can Trust A	450	$23⅜	23⅛	23⅛	+ ⅛
C Trust 7¼	152	$19¾	19¼	19¼	+ ⅛
C Tung	7200	$9⅜	9⅛	9½	+ ⅛
C Cablesy	108	$13⅛	13⅛	13⅛	− ¼
Cdn Cel	3750	58	7¾	7¾	− ⅛
C Fdbnd pr	200	19	9	9	
CGE	200	$22¼	22¼	22¼	
C Hidrogas	6900	176	175	175	− 4
C Homestd	1700	5⅝	6¼	6¼	
C Hydro	3250	$8⅛	7⅛	7⅛	− ¼
Cn Bk Com	4553	$23⅛	23⅛	23⅛	− ¼
CIL	1100	19	18¼	18¼	− ⅛
Cl Powr A	12200	$21¼	21⅛	21⅛	− ⅛
C Marconi	700	375	375	375	− 5
C Merrill	6864	$15⅛	14⅝	15	+ ¼
CNat R	300	440	440	440	−10
C Occidental	100	$15¼	15¼	15¼	+ ¼
C Ocdntl p	480	$27¼	27½	27¼	+ ¼
CP Inve	2055	$19¼	18¾	18¾	− ¼
CP Inve pr	280	$37¼	37¼	37¼	− 1¼
CP Ltd	36745	$17½	17¼	17¼	+ ¼
CPL A p	7853	$9½	9½	9½	
C Reserve	1200	56	5⅝	6	
Cdn Sup O	2542	$43	42¼	43	+ 1
Cdn Tire	200	$36⅜	36⅜	36⅜	
Cdn Tire A	6116	$38½	37½	38	− ¼
C Utilties	1400	$13⅜	13⅛	13⅜	− ⅛
C Util 4.4 p	250	$48	48	48	
Cu 10.4 p	250	$28½	28½	28½	
C Util 9.24	400	$27	26⅜	26⅜	
C Util w	2600	430	415	415	+ 5
Candel Oil	260	$12⅛	12⅛	12⅛	+ ⅛
Canray	1210	95	95	95	
Canron	2075	$21	20⅛	21	+ ¼
Capit Div	1800	26½	26½	26½	+ ¼
Cara	600	$7⅛	7⅛	7⅛	− ⅛
Carl OK	28315	299	285	295	+10
Carl A p	2110	$22½	22¼	22¼	
Carl B p	230	$26¼	26¼	26¼	
Carma A	1600	56¼	6⅛	6⅛	− ⅛
Cassiar	3800	57¼	7	7¼	+ ¼
Celanese	3700	385	370	370	−15
Celan 175 p	300	$16⅛	16⅛	16⅛	+ ⅛
Ctl Est A	1500	$13	13	13	− ¼
Ctl Fund A	1000	10	10	10	
Cent Pat	2200	71	71	71	
Chieftain D	1000	$11½	11½	11½	
Chieftain p	275	$54⅛	54⅛	54⅛	+ ⅛
Chrysler	832	$19¼	19¼	19⅜	+ ⅛
CHUM	100	57¼	7¼	7¼	+ ⅛
CHUM B	400	58⅛	8⅛	8⅛	
Claiborne	225	31	31	31	
Cockfield	1700	380	375	380	+ 5
Compo Met	500	10	10	106	− 1
Cominco	2230	$37⅛	37¼	37¼	− ⅛
Cominco A	3600	$28⅛	28¼	28⅛	−2⅛
C Trust 7¼	152	$19¾	19¼	19¼	+ ⅛
C Tung	7200	$9⅜	9⅛	9½	+ ⅛
C Cablesy	108	$13⅛	13⅛	13⅛	− ¼
Cdn Cel	3750	58	7¼

Victoria Times

Prevue

TELEVISION,
BOOKS, RADIO

HOTLINE,
PAYOFF PUZZLE, LOCAL ENTERTAINMENT

Week Commencing April 2, 1977



Bruno Gerussi: star of The Beachcombers series, a hit show in Canada and abroad. For feature article see page 5.

PAYOFF PUZZLE

Correct Answers to Last Week's Puzzle



CLUES ACROSS:

4. SORE not sure. Your opponent readily accepts, in the first place, that you are sure; there is little question of his thinking you are any more so because you are shouting.
9. SPEED not steed. Consideration for one's steed may well be humane rather than merely "sensible."
11. HOME not Rome. The clue implies that "he is going to return" (which fact he may be thinking about even as he leaves). In this respect, HOME is more necessarily apt.
14. YOUR not four. The question of what's wrong "with you" relates very aptly to YOUR symptoms. The number four is not especially relevant.
16. FINE not wine. Being punishment, a FINE is especially apt. Rather than the wine itself, it is overindulegence that can lead to regrets.
18. MAT not cat or hat. The clue's phrase "about the place" (as if scattered or stationed here and there) suits MAT (floor MAT) best. For cat or hat, the clue would have been better without those last three words.
19. RAGE not rags. "Terrible" suits RAGE MORE LITERALLY. Also, however tattered the rags may be, their wearer may be obliged (or content) to continue in them for some time.
20. LONG not song. While "LONG" offers a reason for the recording session being exacting, there is no point in inserting "song" in the context given.
23. SAW not sap. A dull SAW tends to be a handicap because it will not cut well. It's different with a dull-witted person (a sap). If not too much intelligence is required on the job, the sap can be quite helpful.
26. GABLE not table. The theme of the clue suits something that must be inspected or surveyed, such as a part of a building (GABLE), rather than a table — the strength of which is normally taken for granted, or which would simply be said to be faulty (rather than having "a structural weakness").
27. TOY not top. It's the business of a TOY salesman, as a TOY salesman, to know his market. Being a top salesman, on the other hand, is the result or fact of excelling at one's job, rather than a reason to know it.

CLUES DOWN:

3. PARTS not parks. Boys do not play only in parks. It would be a question of PARTS, anyway.
5. RUSH not ruse. As suggested, anybody on the lookout will not be taken unawares when RUSHed. A ruse, however, may be clever enough to put even the wary off their guard.
7. DEVOTION not demotion. DEVOTION, earnest attachment to a cause or person, involves personal feeling as the clue suggests. Although stimulating an emotional reaction, the official act of demotion does not of itself involve emotion.
10. DUST not rust. The clue is more necessarily true of DUST, since, after removal of rust, steps may be taken to prevent recurrence.
13. DAGGER not danger. Since any DAGGER is potentially lethal, it can be thought of as deadly. Danger simply may, or may not, be deadly danger; it isn't a definite thing one can think of in any particular way.
17. GRIME not crime. Crime is more actively to be condemned than the clue's fairly mild phrase "frowned on" suggests.

Collectibles

By JOHN HEARN

Canadian collectors naturally have a preference for Canadian-made artifacts and Heaven knows there are enough of them to keep the most avid of collectors busy for several lifetimes. Yet we must not be too parochial and this week I want to give the nod to the folks down in Carter Country — and particularly, the State of Connecticut.

Connecticut in the eighteen hundreds must have been a very exciting place indeed. One thinks of it as typical Curries & Ives territory with cutters jingling through the snow — and this is not far from the truth. East Hampton, Conn., was sometimes known as Jingletown. Their first bell maker, William Barton, set up business there in 1808 and by the middle of the century, 32 foundries were making more bells than all the rest of the world put together. It was William Barton who devised the method of casting sleigh bells in single units rather than the old way of two halves which had to be soldered together.

The state was the heartland of Yankee ingenuity and perhaps rarely in history have so many craftsmen of genius lived cheek by jowl at the same time. The North Alerican clock industry can be traced to Connecticut. For the first time clock making came out of the workshop and into the factory with no loss of quality — far from it; today, 19th-century American clocks are prized by collectors eveywhere. Those were the days of Eli Terry, Chauncey Jerome, Silas Hoadey and Seth Thomas. Ingraham, Golbert, Forestville, Newhaven, Ansonia and Waterbury all came from the same state during the same period.

The best known name for burners for coal oil lamps is Lewis Atwood of Connecticut. Among his original patents, the Eagle is still sold to this day.

Sam Colt was making six-shooters there in 1836. The first air-tight fruit jar was made in 1858 by W. W. Lyman if Meriden. Amini Clark, also of Meriden invented the coffee mill in 1833. Meriden, of course, is famous for its fine metal workers and was sometimes referred to as the silver city of the East.

Turn over those old silverware teapots and look for the name Meriden. It is a mark of fine craftsmanship.

Readers questions should be addressed to Collector's Item-c/o Prevue, 15 Suffolk Street E., Guelph, Ont. N1H 2H7.

The Stars of Yesterday

Where Are They Today?

HOLLYWOOD — Generally speaking, an actor's face is like a concert pianist's hands, an asset to be protected at all cost.

Again generally speaking, broken noses and cauliflower ears don't win the fervent hearts of lady fans.

So boxing and acting aren't compatible callings.

Yet Victor Jory, as a youngster getting his acting start, found them invitingly so, because the fights began at 7:30 p.m. and the theatre an hour later.

"I began acting when I was 16, and I began boxing at the same time," Jory, now a healthy 74, remembers.

"I did both, because my mother and I were very poor, and we needed all the money I could earn.

"I could get $7.50 a week fighting in Vancouver. Then I could run over to the theatre and do my walk-on and get another $1.50 a night."

Jory was born in the Yukon to which his parents had repaired immediately after the big Alaska gold rush and where they separated at about the time of his birth.

"My father was a rancher," he tells, "who brought the first horses into Skagway. But they all died during the winter."

Jory's mother, obviously a liberated lady for her day, worked for a newspaper.

When Victor was only 2 years old, he and his mother moved south so that his babyhood in the Yukon is, to him, more legendary than memory.

"Though I did go back up there when I was 14," he says.

A strong, well-co-ordinated kid, Joey won the amateur light heavyweight boxing championship of British Columbia and also became a U.S. National Guard boxing and wrestling champion.

However, he never considered a career in the ring.

"I wasn't good enough," he says. "If I'd done anything other than act, I probably would have been an attorney. The ideas of being a lawyer has always appealed to me, and I might have been one if I'd been bright enough."

As an actor, he moved smoothly from walk-ons to leading roles.

He was playing leads with a stock company in Denver when he fell in love with the leading lady and eloped with her to Wyoming.

"Back them," he explains, "leading players weren't allowed to marry, because a married actor or actress was supposed to have less appeal one who was single.

"So the leading lady and I went to Wyoming to marry hoping nobody would find out what we'd done. But a newspaperman who was a friend of mine blew the whistle. The company kept my wife but fired me."

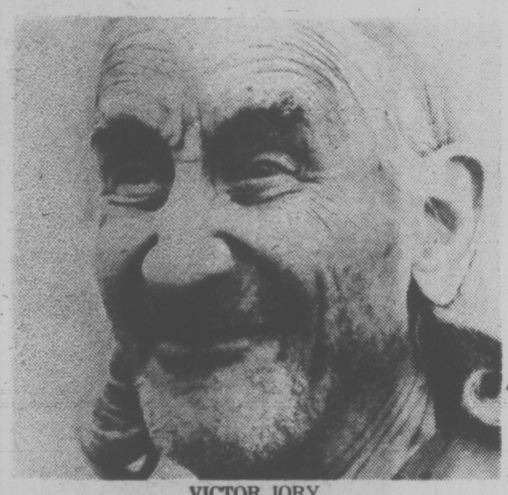
Despite this troubled beginning to their married life, the Jorys have been happily wed for 49 years, during which they've often acted together.

Until recently it was their annual practice to appear together at the Actor's Theatre in Louisville, Ky., where their son has been director for the last nine years.

And, Jory says, he'll appear there this year, probably in the fall. However, his wife's health no longer allows her to work with him.

In addition to their son, the Jorys have a daughter who's public director at Utah State University, married to the ahead of the English department there. And they have three granddaughters.

To the best of his recollection, Jory had performed in 162 feature films, 400 plays including a number on Broadway and 500 television shows, the most recent an episode of Quinn Martin's Tales of the Unexpected for NBC.



VICTOR JORY
. . . started acting at 16

Princess Mary

Enjoy This Special Treat!

Our Chef, Mary Cue, has Created This New Dish for Your Enjoyment!

Pacific Coast Poached Red Snapper

in a delicious Creole Sauce, accompanied with vegetables, buttered potatoes, roll and butter.

1.95

Monday, Tuesday and Wednesday only.

This Weekend

dine onboard the Princess Mary Restaurant vessel with your favourite person, bring the whole family for brunch this Sunday.

11:00 a.m. to 3:00 p.m.

344 HARBOR ROAD
RESERVATIONS 386-3456
AMPLE FREE PARKING

3-4

Toy Shop
1834 OAK BAY AVENUE
12-5:30 daily
10-5:30 Sat.
598-3832

PREVUE PAYOFF PUZZLE

THIS WEEK'S PRIZE IS $700.00
ANSWER TO LAST WEEK'S PUZZLE ON PAGE 2

CONTEST RULES

1. Solve the Prevue Payoff Puzzle by filling in the missing letters to make the words that you think best fit the clues. To do this read each clue carefully for you must think them out and give every word its true meaning.

2. Check the word list. It has all the correct answers plus some you will have to eliminate.

3. You need not be a subscriber to this newspaper in order to enter. You may submit as many entries as you wish on the entry blank printed in this newspaper or exact-sized, clear, hand-drawn facsimiles of the printed entry blank. NO MECHANICALLY PRODUCED, PRINTED, MIMEOGRAPHED, etc. copies of the entry blank will be accepted. Each entry must contain the contestant's name, address and phone number or it will not be accepted.

4. Anyone is eligible to enter this contest except employees (and members of their families) of Victoria Press Ltd.

5. All entries MUST be mailed and bear a postmark. The paper is not responsible for entries lost or delayed in the mail. Entries for each week's contest not received for judging by 12 noon the following Wednesday are not eligible.

6. To qualify, you must write your answer to one of the clues on the outside of the envelope. See coupon for instructions.

7. Prevue will award the current prize to the contestant who sends in an all correct solution. If more than one all correct solution is received the prize money will be shared equally. If no all correct solution is received, $50 will be added to the following week's prize.

8. There is only one correct solution to each puzzle and only the correct answer can win. The decision of the judges is final and all contestants agree to abide by the judges decision. All entries become the property of Prevue. Only one prize will be awarded to a family unit.

9. Everyone has the same opportunity to win for EVERY QUALIFIED ENTRY WILL BE CHECKED and the winner announced. No claiming is necessary.

10. Entries must be mailed to Prevue Payoff Puzzle, Victoria Press Ltd., Box 300, Victoria, B.C. V8W 2N4. One entry per envelope.

11. Prevue reserves the right to correct any typographical errors which may appear during the puzzle game.

12. Puzzle clues may be abbreviated and such words as AN, THE and A omitted.

PREVUE PAYOFF PUZZLE is the intriguing word puzzle game the whole family will enjoy and have an opportunity to win a big cash award every week!

THIS CROSSWORD is not a game of chance or a draw. It tests your knowledge of words and pays off for EVERY correct solution. All you have to do is complete each of the words in a criss-cross format. Clues are provided . . . even a word list which has all the correct answers, plus some you'll have to eliminate. But there are no trick words or guessing . . . careful thought will make you a winner! So start and play today!

PLEASE NOTE: EACH ENTRY MUST BE IN A SEPARATE ENVELOPE

CLUES ACROSS:

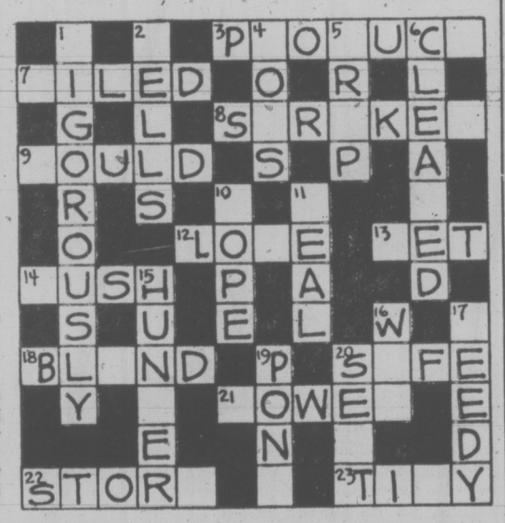
3. It's good business to see that one's own — is better than that of a competitor.
7. In the normal course of events, parts that need to be — are of metal.
8. After reasonable offers of settlement have been refused, may be termed pigheaded.
9. One can imagine a victim of vandalism sadly bemoaning that the police — do nothing.
12. A girl may — a piece of jewelry her sweetheart has given her.
13. One can understand the wives of lowly paid workers worrying about the money their husbands —.
14. You probably wouldn't be interested in its botanical name.
18. One hardly thinks of such a man as characteristically excitable.
20. Free from danger.
21. Handy to have around the house.
22. In a big —, on certain occasions, there may be scenes of great excitement.
23. Many of woman is quite used to working in a — kitchen.

CLUES DOWN:

1. Though having applied oneself — to a training routine, one can still be disappointed with the results.
2. One can readily imagine rats scurrying around in dank old —.
4. Gets into a state of decay.
5. Fall in drops.
6. After moss, etc., has been — away, an old tombstone inscription may be easier to read.
10. To want very much.
11. Business arrangement.
15. Desire to eat.
16. A major conflict.
17. It's reasonable to visualize poor slum dwellers as —.
19. Being muddy won't make it look any better.
20. There are reasons for which a person in one — could be advised to change to another.

WORD LIST

BET	LOSE	SEAT
BLAND	LOVE	SECT
BLIND	MOWER	SEEDY
BUSH	NEEDY	STRIKER
CELLS	OILED	STRIKES
CLEANED	POND	STORE
CLEARED	PONY	STORM
COULD	POWER	TIDY
DEAL	PRODUCE	TINY
DRIP	PRODUCT	VIGOROUSLY
FILED	ROTS	WAR
GET	RUSH	WEEDY
HOPE	RIGOROUSLY	WELLS
HUNGER	SAFE	WOULD



MAIL TO

PREVUE PAYOFF PUZZLE
VICTORIA PRESS LTD.
BOX 300,
VICTORIA, B.C.
V8W 2N4

IMPORTANT
TO QUALIFY WRITE YOUR
Answer to "9 ACROSS"
ON THE OUTSIDE OF
YOUR ENVELOPE

NAME .....

ADDRESS .....

.....

..... PHONE .....

No registered letters or letters without the required 12 cents postage will be accepted for judging in this contest.

SUCH A PLEASANT PLACE TO SHOP

Hillside
SHOPPING CENTRE



2 BIG DEPARTMENT STORES
AND
60 EXCITING SPECIALTY SHOPS
SHOP IN COMFORT
AIR-CONDITIONED WEATHERPROOF MALL
FREE AND EASY PARKING
OPEN 'TIL 9 WED., THURS., FRI.

"TAKE FIVE"



Top off a light snack with a cup of our delicious
Coffee, Tea or Soft Drink
Still ONLY 25¢
THE SNACK BAR
NEAR THE FOUNTAIN IN THE MALL

SPECIALS
PEIRISH WEXFORD CHEESE 1.79 lb.
CIOLD FASHIONED HAM Schneider's ½ lb. 1.75
ALSALAMI Thuringer 1.99 lb.
INTERNATIONAL LITTLE CHEESE & WEIN SHOPS
Hillside Shopping Centre 595-3232

SPECHT'S
NEW LOCATION — ON THE MALL
Near the Safeway Entrance
in the
Hillside Shopping Centre

*Blink Bonnie
*Scottish for Glimpse of Beauty
PERMANENT NAILS
AND LASHES
WIGS and COSMETICS
Sales and Service
HILLSIDE SHOPPING CENTPE
Phone 595-6262

Saturday, April 2

CBC (2)	CBUFT (4)	KOMO (4)	KING (5)	CHEK (6)	KIRO (7)	TIME	CHAN (8)	KCTS (9)	KSTW (11)	KVOS (12)	CKVU (13)
Sesame Street Dot Door	Demetan Wickie	Scooby-Doo Dynomutt— Cartoon Krofft	Pink Panther Cartoon Monsters	Square Fisherman Agape Wrestling	Cartoon Clue Club B. Bunny, R. Runner	8:00 8:30 9:00 9:30	Square Pete's Place On Kamera Kidstuff	Sesame Street A Classic Zoom	Policy Forums Lifestyle The Lesson	Cartoon Clue Club B. Bunny, R. Runner	Wildlife Scooby-Doo, Dynomutt Robin Hood
Sat. Morning World Curling Championships	Boule L'Intrepide Enfants D'Accord	Supershow Friends Children Bandstand	Cartoon Big John Land Lost Muggsy	continued World Curling Championships	Tarzan Batman Shazam! Isis	10:00 10:30 11:00 11:30	continued Let's Go McGowan Showbiz	Factory Rebop Children Sesame	Hi Doug Charisma Medix Racers	Tarzan Josie Shazam, Isis	Max Mouse Wildlife Sports continued
continued continued Movie: Pigskin	Heros du Samedi Sportheque a suivre	continued Impact Inner City Untamed	Tennis continued continued Golf	continued continued Sports Tableau	Fat Albert Ark II Games Children	12:00 12:30 1:00 1:30	Collecting Fisherman Red Fisher Journal	Street Blue Marble Kitchen Yoga	Movie: Amazing Dr. G. continued	Fat Albert Ark II Games Children	continued continued continued continued
Parade Van Dyke Women's Golf	Femme d' Aujourd Flash Cinema	Medics Ara's Sports Women's Golf	continued continued Explorers Movie:	McGowan Collecting Women's Golf	Sportsman Movie: The Big Heat	2:00 2:30 3:00 3:30	War Years Wrestling continued	Erica Idea Thing Woman Book Beat	Movie: Dimples continued Our Gang (3:45)	Batman Outlook News Funorama	continued Vancouver continued continued
Meet the Blue Jays NHL Hockey:	Jeunesse: Dessale Bagatelle a suivre	Bowling continued continued Wide	Trail of The Wild Survival News	Meet the Blue Jays NHL Hockey:	Sports Spectacular Alice News	4:00 4:30 5:00 5:30	Wide World Of Sports	Previn, Music Nova continued	Outer Limits Twilight Zone	Bewitched Sports Spectacular continued	continued Search B. Bunny, R. Runner
						EVE.					
Buffalo Sabres Maple Leafs	Herbe Parfout Cosmos 1999	World of Sports Lawrence Welk	News Animals Wild Kingdom Gong Show	Buffalo Sabres vs. Maple Leafs	News Emergency One! Game	6:00 6:30 7:00 7:30	News Game Emergency! continued	Microbes And Men Pallisers continued	Star Trek Hee Haw continued	News Page 12 Special Squares	TV Bingo 2nd City Vancouver continued
Andy News Actra Awards	Cinema: Une Belle Fille Comme Moi	Blansky's Fish Starsky, Hutch	Emergency continued Movie: The Outfit	Starsky, Hutch Movie: The Hospital	NBA Basketball: Sonics VS.	8:00 8:30 9:00 9:30	Movie: Bang The Drum Slowly	Let The Spirit Free continued	Dolly Pop Nashville Buck Owens	M. T. Moore B. Newhart Movie: The	continued continued Movie: Will Penny
Nominations Survival News Movie: (11:45)	a suivre Journal Cinema: (11:10) Hec	continued continued News News	continued continued News Weekend	continued continued News Movie: (11:20)	Warriors All in Family Mitzi Gaynor	10:00 10:30 11:00 11:30	Comedy Kreskin News continued	continued continued	Music Hall America TBA	Apartment continued continued Movie:	continued continued Movie: Richard III
Doctor At Sea	Ramsey Mystere	Peter (11:45) Marshall continued	continued continued Movie: Drama	Bang the Drum Slowly Movie (1:20)	Movie: The Robe continued continued	12:00 12:30	Movie (12:10) The Story of David (4 Hours)			A Majority Of One continued continued	continued continued Movie: The Hunt

Today's Highlights

Saturday Morning — Children Debut, on 2 at 10 a.m. The White Stone — a 13-part Swedish series about two mischievous children.

Children's Film Festival, on 7 and 12 at 1:30 p.m. Cold Pizza — Canadian movie about two Greek boys living in Montreal yearning to visit their homeland.

Sportsman's Friend, on 7 at 2 p.m. Fishing for walleye in Saskatchewan's Paull River.

Meet the Blue Jays, on 2 and 6 at 4 p.m. Interviews with the Toronto Blue Jays and film clips from their training camp.

Survival, on 5 at 5 p.m. The journey of sockeye salmon from the Pacific Ocean to spawning beds along the Fraser River.

Mitzi Gaynor, on 7 at 11 p.m. Mitzi Gaynor with guests Roy Clark and Wayne Rogers in a variety show with a spring theme. Songs include You Make Me Feel Like Dancing, If You Leave Me Now, and Danny Boy.

City Lights, on 12 at 2:25 a.m. Actress Shirley MacLaine discusses the lack of good film roles for women.

Amazing Dr. G. (xx), on 11 at noon. Italian-made comedy in which the heroes fight an Oriental mastermind. Starring in this spoof of the James Bond genre are Franco Franchi and Ciccio Ingrassia. (1965).

Dimples (xx), on 11 at 2 p.m. Shirley Temple musical set in 19th century New York, also starring Frank Morgan as a lovable old fraud. (1936).

The Big Heat (xxx), on 6 at 2:30 p.m. A good police drama starring Glenn Ford, Gloria Grahame and Lee Marvin. Ford plays an ex-policeman who cracks the underworld's hold on a city. Grahame plays a mobster's moll who helps Ford. (1953).

Trail of the Wild (xxx), on 5 at 3:30 p.m. Documentary focusing on the Eskimos' rugged battle for survival. (1974).

Bang the Drum Slowly (xxx), on 8 at 8 p.m. Touching study of two professional baseball players on a fictional New York team. Robert DeNiro, Michael Moriarty and Vincent Gardenia. (1973).

The Outfit (x), on 5 at 9 p.m. Crime drama about an ex-con's violent vendetta against the mobsters who murdered his brother. Robert Duvall. (1973).

The Hospital (xxxx), on 6 at 9 p.m. Paddy Chayefsky won his first Oscar for this screenplay. The story is a slightly exaggerated account of the incompetence and slothfulness in a typical American hospital in this case the Metropolitan Hospital in New York City.

Spotlight on Movies

Fine dialogue and performance by George C. Scott. Also in the cast are Diana Rigg, Richard Dysart and Bernard Hughes. (1971).

The Apartment (xxxx), on 12 at 9 p.m. This comedy won five Academy Awards, including the Best Picture award. The story is about contemporary morals and big business. Good cast features Jack Lemmon, Shirley MacLaine and Fred MacMurray. (1960).

Will Penny (xxx), on 13 at 9 p.m. Western starring Charlton Heston, Joan Hackett and Donald Pleasence. Saga of a saddle-worn cowboy who tries to stay uninvolved despite interfering circumstances. Great photography. (1968).

Richard III (xxxx), on 13 at 11 p.m. An excellent British-made version of Shakespeare's play about the murderous hunchback and his treacherous plans to seize the throne of England. Laurence Olivier, Claire Bloom, John Gielgud and Ralph Richardson. (1955).

Bang the Drum Slowly, on 6 at 11:20 p.m. For details see today's listing at 8 p.m. on Channel 8.

A Majority of One (xxxx), on 12 at 11:25 p.m. A well acted and entertaining comedy starring Rosalind Russell and Alec Guiness. The story is about a Jewish widow who meets a Japanese industrialist, resents him at first because her son was killed during the war, but soon finds they have many things in common. (1961).

Doctor at Sea (xxx), on 2 at 11:45 p.m. English-made comedy starring Dirk Bogarde as a ship's doctor involved in a number of humorous situations with the gruff skipper played by James Robertson Justice. Also on the ship is Brigitte Bardot. (1955).

The Robe (xxxx), on 7 at midnight. Spectacular version of the famous religious novel by Lloyd C. Douglas starring Richard Burton, Jean Simmons, Victor Mature and Michael Rennie. The story is set in ancient Rome. (1953).

The Story of David, on 8 at 12:10 a.m. Drama made for television about the Biblical character of David, with Timothy Bottoms as the shepherd boy and Keith Mitchell as King of Israel. (1976).

Someone I Touched, on 5 at 1 a.m. An adult TV movie about three people who learn that they have syphillis. (1975).

The Longest Hunt (xx), on 13 at 1 a.m. Italian made western about a rancher who hires a gunman to bring back his outlaw son. Keenan Wynn and Brian Kelly. (1968).

The Shoes of the Fisherman, on 6 at 1:20 a.m. For details see Sunday's listing on Channel 8 at 12:10 a.m.

Steel Town, on 6 at 4:20 a.m. For details see Sunday's listing on Channel 8 at 3:10 a.m.



WHILE BECOMING the first woman in pro golf to win $100,000 in a single season, Judy Rankin reached the winners circle of last year's Colgate-Dinah Shore winners Circle Golf Championship. Off to a great start in 1977, Ms. Rankin will be defending her title in the sixth annual Colgate-Dinah Shore Winners Circle Golf Championship, to be televised live by ABC Sports Saturday at 3 p.m. and Sunday at 2 p.m. on channels 2, 4 and 6.

CABLE 10 PROGRAM

SATURDAY, APRIL 2

1 p.m. Let's Talk Sports.
2 p.m. Outlook
3 p.m. Music Victoria.
3:30 German Diary.
4 p.m. Income Tax '76.
4:30 p.m. Shalom.
5:30 p.m. Here's Lowther.

CABLE 10 CABLEVISION

DO YOU OR DOES YOUR GROUP HAVE AN IDEA FOR LOCAL TELEVISION PROGRAMMING? YOU CAN PRODUCE YOUR OWN PROGRAMME ON CABLE TEN AND YOU DON'T HAVE TO BE AN EXPERT. THIS IS WHAT WE ARE ALL ABOUT — PROGRAMMING PRODUCED BY AND FOR OUR COMMUNITY.

WRITE TO:

CABLE TEN
3690 SHELBOURNE STREET, VICTORIA, B.C. V8P 4H3

CABLE 10 CABLEVISION

3 11

'Beachcombing is an honored trade in Gibsons, B.C.'

CBC Sells 536 Episodes

By JAMES NELSON

GIBSONS, B.C. (CP) — The nurse with a heart condition can't reach the country doctor because he has gone fishing and so goes herself to help a man injured in an abandoned mill, and has a heart attack.

Who comes riding across the ocean waves to the rescue but, of course, Nick Adonidas, the television alias of Bruno Gerussi in the most successful adventure series on CBC-TV, The Beachcombers.

Beachcombing is an honored trade here where anyone can get a licence to become a log salvage operator, retrieving the logs that come adrift from logging company booms in stormy coastal waters.

Gibsons is a couple of miles west of the ferry docks on the north shore of Howe Sound where you come ashore after a 50-minute cruise from Horseshoe Bay near Vancouver.

As you come over a hilltop into town, the board front and faded paint of Molly's Reach dominates the main intersection. It is the lunch counter that dominates Gibsons in the TV show.

But interior scenes are used little in The Beachcombers. It's the ocean, the forest, and the mountains that give The Beachcombers its flavor.

Paddy Moore, production manager for his second year, explained some of the troubles the show encounters, mainly the changeable weather, the constantly turning tides, and the lighting demands made on the production crews by the scripts.

The Beachcombers production unit averages six days of work on each half-hour script. It tries to shoot the outdoor scenes early, leaving indoor scenes for days when the weather is bad.

Hugh Beard, executive producer of the series, who rose from the ranks as a sound recording technician, is proud of The Beachcombers' sales abroad, and wants to keep further sales possibilities in mind.

So far, The Beachcombers has run more than 100 episodes, and 536 episodes have been sold to Britain, Germany, Australia and New Zealand, counting duplicates.

The series is also dubbed in French for the CBC's French TV network.

Gerussi, the star and pivotal character in the series, is an intense, human dynamo of a man, whose television and theatrical credits go far back in the history of the performing arts in Canada.

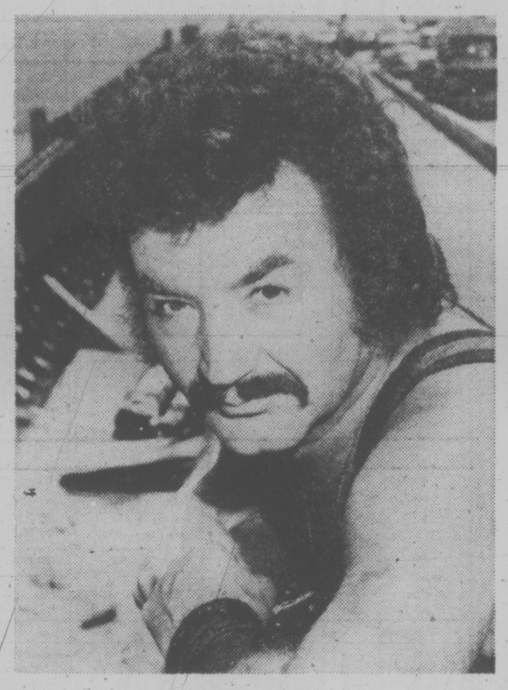
He confessed in a brief interview that Gibsons and The Beachcombers has become "my life — I love it." He bought a house here some years ago and calls it home though he still works across Canada and in Vancouver in his other TV series, Celebrity Cooks.

The show rarely imports acting talent, depending mainly on its basic cast which is known familarly to the crew as "the family."

A half-hour episode of The Beachcombers usually costs about $40,000 a week, compared with a quarter of a million dollars usually allocated to a half-hour show by the American networks.

Back in Vancouver, behind their executive desks in the new $30-million CBC headquarters, officials speculate on the show's future. The Beachcombers has slipped in popularity from the days when it ranked next only to Saturday night hockey games and the national news.

But it is probably good for another three to five years. Export sales so far are a long way from recovering the show's costs, but they are promising.



Bruno Gerussi

NFB SUPPORTING PRIVATE SECTOR

OTTAWA — More than one-third of the National Film Board of Canada's production and distribution budget will go to the private sector of the Canadian film industry this year.

Individuals or companies will receive some $9.2 million or 34.5 per cent of the production and distribution budget, Andre Lamy, Government Film Commissioner and Chairman of the NFB, said tonight.

This significant contribution to the growth of the private sector was brought to the attention of a group of Members of Parliament who attended the screening of two NFB films nominated for Oscars by the Academy of Motion Picture Arts and Sciences.

In his introduction of "Volcano" and "The Street," two of the three films that were nominated for Oscars, the other being "Blackwood," Mr. Lamy stated that the more active and dynamic relationship with the private sector is just one of the many objectives pursued by the Board to satisfy the needs of a healthy Canadian motion picture industry.

Signalling the participation of people such as Donald Brittain, R. A. Duncan and Caroline Leaf to the production of the nominated productions, he stated that the "films age good examples of how the Film Board works with people outside its own organization."

In reference to film awards, Mr. Lamy said he is convinced "that it is essential that we keep in mind the judgment of our peers, for their approval is the best assurance that we have achieved excellence and excellence is what is needed to survive in the film industry."

While the nominated films have already been seen on television and in theatres, the NFB had arranged to have special screenings in 16 cities across Canada prior to the Academy Awards presentation.



WAR CHANT CHANTEUSES — Resting on their tom-toms are shown Lawrence Welk's three "lovelies," Sandi Griffiths (center), Gail Farrell (left) and Mary Lou Metzger, popular trio on Welk's television show.

SPORTS HIGHLIGHTS

SATURDAY

World Curling Championships 10:30 a.m. (2, 6). Semifinals telecast from Sweden.

Sports 11 a.m. (13).

Racers 11:30 a.m. (11).

Tennis 12 noon (5). Family Circle Cup.

Heros Du Samedi 12 noon (3).

Red Fisher 1 p.m. (8).

Golf 1:30 p.m. (5). Greater Greensboro Open.

Ara's Sports World 2:30 p.m. (4).

Women's Golf 3 p.m. (2, 4, 6). Colgate-Dinah Shore Winners Circle.

Meet the Blue Jays 4 p.m. (2, 6).

Pro Bowling 4 p.m. (4). Burger King Open.

Sports Spectacular 4 p.m. (7). Surfing; bobsled racing.

Wide World of Sports 4 p.m. (8). Skiing; U.S. Boxing Championships.

Sports Spectacular 4:30 p.m. (12). Auto racing; Masters preview.

NHL Hockey 5 p.m. (2, 6). Sabres vs. Maple Leafs.

Wide World of Sports 5:30 p.m. (4). Boxing championships; Ray Leonard bout.

NBA Basketball 8 p.m. (7). SuperSonics vs. Warriors.

SUNDAY

World Curling Championships 10:30 a.m. (6, 6). Final draw telecast from Sweden.

Tennis 11 a.m. (5). Family Circle Cup.

Sports 11 a.m. (13).

Golf 12:30 p.m. (5). Greater Greensboro Open.

Championship Fishing 12:30 p.m. (7).

Golf 1 p.m. (4). A four-man match in Japan.

Challenge of the Sexes 1 p.m. (7, 12).

Univers Des Sports 1:30 p.m. (3).

NBA Basketball 1:45 p.m. (7, 12). Trail Blazers vs. SuperSonics.

Women's Golf 2 p.m. (2, 4, 6). Colgate-Dinah Shore Winners Circle.

Wide World of Sports 4 p.m. (4). Auto racing; horse racing.

Auto Racing 4 p.m. (7). U.S. Grand Prix West.

Pro Soccer 5:30 p.m. (9).

Outdoors with Ken Callaway 7 p.m. (11).

Outdoors with Julius Boros 7:30 p.m. (11).

TUESDAY

College Basketball All-Star Game 11:30 p.m. (7). Pizza Hut Classic at Las Vegas.

THURSDAY

Baseball 1 p.m. (2, 6). White Sox vs. Blue Jays.

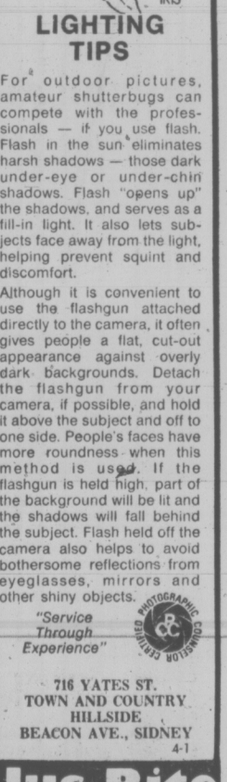
Baseball 1:30 p.m. (3). Les White Sox vs. les Blue Jays.

FRIDAY

The Way It Was 7:30 p.m. (9). The Yankee Dynasty, Part 3.

The Masters 11:30 (7, 12).

Jus-Rite PHOTO TIPS



IRIS

LIGHTING TIPS

For outdoor pictures, amateur shutterbugs can compete with the professionals — if you use flash. Flash in the sun eliminates harsh shadows — those dark under-eye or under-chin shadows. Flash "opens up" the shadows, and serves as a fill-in light. It also lets subjects face away from the light, helping prevent squint and discomfort.

Although it is convenient to use the flashgun attached directly to the camera, it often gives people a flat, cut-out appearance against overly dark backgrounds. Detach the flashgun from your camera, if possible, and hold it above the subject and off to one side. People's faces have more roundness when this method is used. If the flashgun is held high, part of the background will be lit and the shadows will fall behind the subject. Flash held off the camera also helps to avoid bothersome reflections from eyeglasses, mirrors and other shiny objects.

"Service Through Experience"

716 YATES ST.
TOWN AND COUNTRY
HILLSIDE
BEACON AVE., SIDNEY
4-1

Jus-Rite PHOTOS

Sunday, April 3

CBC (2)	CBUFT (3)	KOMO (4)	KING (5)	CHEK (6)	KIRO (7)	TIME	CHAN (8)	KCTS (9)	KSTW (11)	KVOS (12)	CKVU (13)
Parade continued Meeting	Woody Guilgnol	Cleophus Ag-U.S.A. Insight Vision On	Eucharist Kidsworld Children Gardening	Humbard continued Discovery Religion	Discovery Oral Roberts It's Written LDS	8:00 8:30 9:00 9:30	Humbard continued Search Crusade	Sesame Street Sesame Street	Swaggart Religion Olson Humbard	Discovery Swaggart Anchor Religion	Cartoon Missions Falwell continued
Place World Curling Championships	Jour du Seigneur Images Cine-Mag	continued Children Gilligan Animals	Drama continued Tennis continued	Religion World Curling Championships	World Conference continued Northwest	10:00 10:30 11:00 11:30	Roberts Discovery It's Written Armstrong	continued continued Sesame Street	continued Religion continued Calvary	Religion Camera 3 Hudson Bros. Space Nuts	Good Time Doubles Sports continued
continued continued Gentle Ben Wild Kingdom	Semaine Verte D'Hier a Demain	Issues Directions Golf continued	continued Golf continued continued	continued continued Religion Garden	Face Nation Fishing Challenge Of Sexes	12:00 12:30 1:00 1:30	Good News Agape Terry Winter Star	Sesame Street Microbes and Men	Movie: UFO continued Movie:	Special Face Nation Challenge Of Sexes	continued continued continued continued
Women's Golf continued continued	Univers des Sports L'Heure	Women's Golf continued continued	continued Grandstand Movie: Charley's	Women's Golf continued continued	NBA Basketball (Starts at 1:45)	2:00 2:30 3:00 3:30	Trek Movie: Great U.S. Beauty Contest	Great Performances Death . . . Wash. Week	Ma, Pa, Kettle Movie: Romeo	NBA Basketball (Starts at 1:45)	continued Vancouver continued continued
Survival Documentary Ma Murray Music To See	Quilles Liberte Second Regard	Wide World Of Sports F-Troop	Aunt U.S. Game The Press News	Wild Kingdom Documentary Ma Murray Forum	Auto Racing continued continued	4:00 4:30 5:00 5:30	Koehler Questions Last of Wild Comment	Wall St. Week News Consumer Pro Soccer	and Juliet Here Come The Brides	Cooking Religion Owen Marshall	continued Swaggart Hamilton Great Debate
						EVE.					
World Disney Beachcombers Tony Randall	Declic Telescopic 15 Ans Dimanches:	News Animals Nancy Drew	News How Come? World of Disney	News Review Beachcombers T. Randall	News Search of 60 Minutes	6:00 6:30 7:00 7:30	News Hour Nancy Drew	continued National Geographic Report	Star Trek Outdoors Outdoors	Switch continued 60 Minutes	Pierre Berton Flying Circus Vancouver continued
Superspecial, Variety Documentary On Education	Diman— showsoir; Maladies Indust.;	Six Million Dollar Man Movie: You Only	Movie: Jesus Of Nazareth	Superspecial Variety Documentary On Education	TBA Phyllis Switch continued	8:00 8:30 9:00 9:30	Six Million Dollar Man Switch continued	Previn, Pittsburgh Masterpiece Theatre	Probe continued Lifestyle Access	Rhoda Carol Burnett continued	continued continued Feather, Father Gang
Newsmag. This Land News Movie: (11:45)	Bel Canto Journal Cine-Club: Le Droit	Live Twice continued News	continued continued News Movie;	Newsmag. This Land News Movie (11:50)	Delvecchio continued News Movie:	10:00 10:30 11:00 11:30	W5 continued News continued.	Pallisers continued World Press	Kroezee Bros. 700 Club continued continued	Harvest One Ice Movie: Walk	Police Woman Celebrity Revue
Green For Danger	Du Pius Fort	Movie (12:10) Easter Parade	Island In The Sun	The Story Of David (Four Hours)	Safan's School . . . Movie Drama	12:00 12:30	Movie: (12:10) Shoes of the Fisherman (3 Hours)			Don't Run	Wicked Women

Spotlight on Movies

UFO, on 11 at noon. Detailed recreation of an American investigation into flying saucers observed in the skies over Utah and Montana in the early 1950s. (1956).

Ma and Pa Kettle Back on the Farm, on 11 at 1:30 p.m. More adventures of the Kettle family. (1951).

The Great American Beauty Contest (xx), on 8 at 2:30 p.m. Drama made for television with a look at the woes of exploited contest entrants. Eleanor Parker and Bob Cummings. (1973).

Charley's Aunt (xx), on 5 at 3 p.m. Comedy based on a play about a man who impersonates a woman to help his romantic nephew. Jack Benny, Kay Francis, Anne Baxter and James Ellison. (1941).

Jesus of Nazareth — Biography — on 5 at 8 p.m. The life of Christ is chronicled in this six-hour drama to be shown in two parts. (The conclusion will be shown next Sunday at 8 p.m.) The film, based on the Gospels, was directed by Franco Zeffirelli. Among the many fine actors taking part are Robert Powell, Olivia Hussey, Yorgo Voyagis, Peter Ustinov, Michael York and Christopher Plummer. Made for television in 1977.

You Only Live Twice (xx), on 4 at 9 p.m. James Bond fights international crime ring in Japan, preventing a nuclear confrontation between the U.S.A. and Russia. Sean Connery. (1967).

Walk, Don't Run, on 12 at 11 p.m. Comedy about the Tokyo housing shortage during the 1964 Olympics, and starring Carry Grant as a matchmaking tycoon in Japan. (1966).

Island in the Sun (xx), on 5 at 11:30 p.m. Drama starring James Mason, Joan Fontaine, Harry Belafonte, and Dorothy Dandridge. The story, based on the best-selling novel by Alec Waugh, revolves around an assorted group of blacks and whites living in the British West Indies, and their political and personal lives. (1957).

Satan's School for Girls (xx), on 7 at 11:30 p.m. Mystery made for television about a private girls school plagued by an epidemic of suicides. Pamela Franklin, Kate Jackson and Jo Van Fleet. (1973).

Green for Danger (xxxx), on 2 at 11:45 p.m. British-made mystery about a double murder in a hospital operating room. Trevor Howard, Alastair Sim and Sally Gray. (1946).

The Story of David, on 6 at 11:50 p.m. For details see Saturday's listing on Channel 8 at 12:10 a.m.

Easter Parade (xxx), on 4 at 12:10 a.m. An enjoyable musical starring Fred Astaire, Judy Garland and Ann Miller, who perform 17 Irving Berlin tunes. (1948).

The Shoes of the Fisherman (xxxx), on 8 at 12:10 a.m. Fascinating drama based on the best-selling novel by Morris West. Thoughtful story concerned, among other things, with liberalizing the Roman Catholic Church. The movie is about a Russian Pope and his influence on the world during a time of crisis. Laurence Olivier, Anthony Quinn, John Gielgud and Barbara Jefford. (1968).

All the Kings Men (xxxx), on 7 at 1 a.m. Academy award-winning film about the rise and fall of an American politician. Broderick Crawford, Mercedes McCambridge, John Ireland, Joanne Dru and John Derek. (1950).

Steel Town (xx), on 8 at 3:10 a.m. Familiar drama about two men vieing for the same girl and the top spot in a large steel mill. Ann Sheridan, John Lund and Howard Duff. (1952).

Today's Highlights

Look Who's Here, on 2 and 6 at 5 p.m. Gordon Sinclair interviews retired newspaperwoman Ma Murray about today's youth.

National Geographic, on 9 at 6:30 p.m. The Incredible Machine — a study of the human body. E. G. Marshall narrates.

Superspecial, on 2 and 6 at 8 p.m. David Clayton-Thomas and Blood, Sweat and Tears in concert. Chuck Berry, Bo Diddley and Chubby Checker make cameo appearances.

Jesus of Nazareth, part 1, on 5 at 8 p.m. The Big Event chronicles the life of Christ based on the Gospels. Directed by Franco Zeffirelli.

Carol Burnett, on 12 at 8:30 p.m. Carol finishes her 10th season with highlights from more than 250 shows.

Two Schools of Thought, on 2 and 6 at 9 p.m. Oxford University's traditional style of education is contrasted witth that of Simon Fraser University.

Harvest on Ice — Documentary, on 12 at 10 p.m. A report on the annual hunt for harp seal pups off the coast of Newfoundland and the controversy surrounding it.

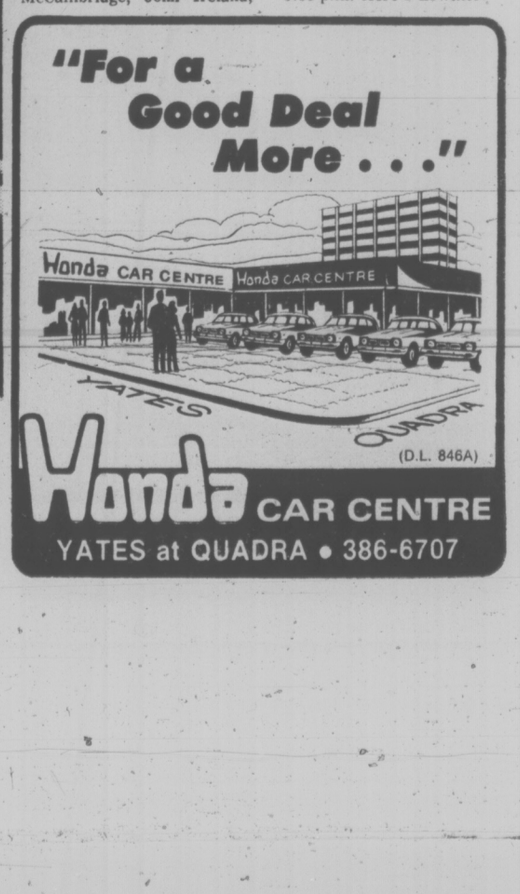


ANDRE PREVIN invites TV cameras to a working rehearsal of The Pittsburgh Symphony preparing for a performance of Haydn's "Symphony No. 87" and Ravel's "Rapsodie Espagnole, on Previn and The Pittsburgh, Sunday, April 3 at 8 p.m. (rebroadcast Saturday, April 9 at 4 p.m.). The program explains why professional musicians with vast experience need to rehearse.

CABLE 10 PROGRAM

SUNDAY, APRIL 3

1 p.m. Gerson Therapy, with Charlotte Gerson.
2 p.m. Simnett at Large open telephone on public affairs.
3 p.m. Forces Beyond.
4 p.m. Getting to Know Spain.
4:30 p.m. Natural Gardening
5 p.m. Arts Calendar.
5:30 p.m. Here's Lowther.



Television Mailbag

By RICK ROBERTS

HOLLYWOOD — The TV Mailbag:

Q. We have heard that Alice Cooper played the part of Eddie Haskell in the television series, "Leave It To Beaver." Is this true? If not, what is Eddie doing now? — **M.A., Jefferson City, Mo.**

A. Eddie Haskell was portrayed by Ken Osmond, who is now an officer for the Los Angeles Police Department. Osmond is no relation to the singing Osmond family.

Q. I would like to know where my favorite star Telly Savalas was born and raised. Also, does he have any brothers and sisters? — **J.L., Philadelphia, Pa.**

A. Savalas was born in Garden City, N.Y., and attended schools in Connecticut and New York. He has four brothers and a sister. One of his brothers, George Demosthenes, appears with him on "Kojak" as Detective Stavros.

Q. Would you please tell me if Jean Stapleton and Maureen Stapleton are related? — **S.C., Manhattan Beach, Calif.**

A. They are not related.

Q. Can you please tell me something about the actress who plays Nicole Drake on "The Edge of Night?" Wasn't she featured in a regular nighttime series once? — **L.J., Brandon, Manitoba**

A. You're right. Actress Maeve McGuire, who created the role of Nicole for the daytime series, was in the short-lived "Beacon Hill" last year.

After that show was cancelled, she returned to her role of Nicole on the soap opera.

A native of Cleveland, Ohio, she began her dramatic training at the Children's Theatre at the Cleveland Playhouse.

She attended the Perry-Mansfield School of Theatre and Dance in Colorado and graduated from Sarah Lawrence College.

She has several theatre credits and has also appeared in two films, "End of the Road," and "For Love of Ivy."

Q. Could you tell us where to write to our favorite TV actor, who's young and good looking? Who else but John Travolta. — **S&J, Harbor City, Calif.**

A. You can write to Travolta — Vinnie Barbarino on "Welcome Back Kotter" — in care of ABC 4151 Prospect Ave., Hollywood, Calif. 90027.

Q. On the show, "McMillan," whatever happened to his wife, Sally? — **C.M., Victoria, B.C.**

A. Susan Saint James, who played Sally, and network officials came to a parting of the ways last year. It was decided, in the show's storyline, to make McMillan (Rock Hudson) a widower for this year's shows.

Questions of general interest will be answered in the column. Volume of mail prohibits personal replies. Inquiries should be sent to Rick Roberts, TV Mailbag, in care of Prevue, Box 300, Victoria, B.C. V8W 2N4.



DAVID CLAYTON THOMAS hosts Chuck Berry and Chubby Checker on CBC-TV's Superspecial Sunday, April 3, at 8 p.m. on Channels 2 and 6. Joining Thomas are his band, Blood Sweat and Tears, rising star Chaka Kahn and legends Carl Perkins and Bo Diddley. The show is a mixture of contemporary popular music and vintage rock and roll.

Flaherty Award To NFB

Los Canadienses, a National Film Board documentary about Canadians in the Spanish Civil War, won the Robert Flaherty Award yesterday. The winner was announced in London by the British Academy of Film and Television Arts. This prestigious award honoring the great film pioneer is reserved for "documentary films of feature length about subjects of social significance."

The film which brought the award to Canada this year was directed by Albert Kish. It was seen on CBC National Television a month ago and drew unanimous praise from Canadian TV critics.

For director Albert Kish and Los Canadienses, this was the third major international win. He won the Silver Hugo at the Chicago Festival and "best TV film" at Mannheim, last year.

June Opening For Festival

The Stratford Festival's 1977 season will open June 6 and continue through to Oct. 15 with productions at the festival and the Avon Theatre.

Burnett Show Longest Current Run

By VERNON SCOTT

HOLLYWOOD (UPI) — The most venerable prime time television series on the air right now is "The Carol Burnett Show" which just wrapped up its 10th season.

No other current show has lasted so long. Its record is all the more impressive when one takes into account the mortality rate of variety-comedy or musical shows.

Such stars as Julie Andrews, Sonny and Cher, Mac Davis, Jim Nabors, Glen Campbell, Tony Orlando and others have come and gone during Carol's successful run.

Carol's enduring popularity with viewers cannot be overstated. But perhaps the real key to her success is a man named Joe Hamilton, the unpublicized executive producer of the show; who also happens to be Carol's husband.

Handsome enough to be a leading man, Hamilton has grey hair; an athletic physique and a self-effacing manner which masks a disciplined mind and tough inner fiber.

He has devoted most of the past dozen weeks to assembling a 90 minute CBS special editon of highlights from the first decade of the show which airs Sunday, April 3 at 8:30 p.m. on Channel 12.

Hamilton concluded a production meeting with his writers and stars — including Tim Conway, Harvey Korman and Vicki Lawrence — and said one of his toughest jobs was winnowing 90 minutes from the 251 hour-long shows.

"It meant taking about six minutes from each year's worth of shows," he said. "The first stage was five hours and 40 minutes long. Then I cut it to two hours. Cutting the last half hour was like amputating parts of a body.

"I was surprised how much the show changed from year to year; the format evolving gradually as some of the characters in various sketches were dropped and new ones added.

"It was interesting to see how much Carol has grown as a performer over the 10 years. She has much more self-confidence now.

"Next season, with Harvey leaving and Dick Van Dyke joining the cast, the show will provide a different tone altogether.

"No one can replace Harvey. And Dick won't try. He's a star in his own right. Dimensions will be added and subtracted. I'm interested in seeing how Dick and Tim Conway work together.

"Carol and Tim, who does some of our writing, both have fertile minds and contribute tremendously to the content of our shows. Dick is a creative man with good ideas too."

Producer Hamilton sees some advantages in the husband-wife television combination. But he thinks he and Carol would work just as efficiently if they weren't married.

"We don't bring much of the show home with us," he said. "We get enough of it here at work. Yet some of the best ideas have come up at home when we're just kidding around."

It is characteristic of Hamilton to spread credit for the show's success among his staff when in fact he is the man who makes the hard decisions.

Hamilton must hire and fire writers. It is he, along with business manager Bill Hayes, who negotiates with the network. But Hamilton remains in the backbround, never venturing on stage at rehearsals or during taping.

"The Carol Burnett Show" is unique in that inquiries about syndicating past years of the show come to Hamilton regularly. Sponsors, buyers, stations and syndicates are eager to rerun the oldies — a first for that type of program.

The Hamiltons have been married 14 years and are the parents of three lovely daughters; Carrie Louise, 13; Jody Ann, 10, and Erin Kate, 9.

Lesser men resent being the behind-the-scenes husband of superstars. Some compete for attention with their famous wives. Hamilton is a secure, relaxed man who purposely keeps a low profile.

"I was a producer when I hired Carol as a regular on the old "Garry Moore Show' in New York back in 1960," Hamilton said.

"Being famous isn't important to me. I gained enough self-confidence when I was a 29-year-old producer. Public acclaim is for performers. My ego doesn't interest me. I just want to produce a good product.

"Carol and I were both out of work when we started this show. I put a staff together and went to New York for conferences in April of 1967. There was a schedule board in a CBS office that listed our show with a question mark.

"The head of production told me the network didn't think the show would make it — even before we went on the air.

"After the second year I felt we might go five or six years. Now I believe it can run as long as the public wants to see Carol."



Veteran Star Carol Burnett

Monday, April 4

CBC (2)	CBUFT (3)	KOMO (4)	KING (5)	CHEK (6)	KIRO (7)	TIME	CHAN (8)	KCTS (9)	KSTW (11)	KVOS (12)	CKVU (13)
Giant	Oraliens	Good Morning America (7 a.m.) Mayberry Cross-Wits	Today continued Seattle Today	Canada A.M. continued Daybreak Hot Hands	Patches Kangaroo Game Price	8:00 8:30 9:00 9:30	Canada A.M. continued News Yoga	Sesame Street	Rascals Bozo 700 Club continued	Frolics continued Game Dinah!	Vancouver continued Beautiful Larry Solway
B.C. Schools Mr. Dressup Sesame Street	Du Soleil Conseil Clemence Equipe	Window Happy Days Game Family Feud	Fortune Game Name Tune Lovers	B.C. Schools Mr. Dressup Barton, Company	Is Right Love of Life Restless Search	10:00 10:30 11:00 11:30	Jean Cannem Definition Impressions Hot Hands	continued continued continued continued	continued Hillbillies FBI continued	continued Love of Life Price Is Right	Paul Bernard Paradise Restless M. Hartman
Bob McLean Switzer Van Dyke	Oncle Bill Les Coqueluches Femme d'	Pyramid My Children Ryan's Hope One Life	Squares Days of Our Lives Doctors	News; Ida Clarkson Game FBI	News World Turns Light	12:00 12:30 1:00 1:30	News Movie: Grand Prix	Electric Co. continued continued continued	News Jeannie Movie: About	Merv Griffin continued Restless	Flintstones Hogan Tommy Banks
All in Family Edge of Night Take 30 Cooks	Aujour-d'hui Cinema: Bang Bang	To Live Hospital (2:15) Edge of Night Boomerang	Another World Movie: Les	continued Edge of Night Take 30 Cooks	All in Family Match Game Dinah! continued	2:00 2:30 3:00 3:30	continued Alan Hamel Another	continued continued Wash. Week World Press	Mrs. Leslie Cartoons (2:45) Flintstones Banana Splits	All in Family Match Game Tattletales Jeannie	Movie: The Falling Man
Your Choice Just for Fun Adventures Room 222	Bobino Alexandre Animaux Pointe	Merv Griffin continued News	Miserables continued M. Hartman News	Brady Bunch Just for Fun Doris Day News	Emergency One! News News	4:00 4:30 5:00 5:30	World Lucy Show Emergency One!	Sesame Street Mr. Rogers Electric Co.	Mickey Mouse Archies Beaver Partridges	Funorama Gilligan Mike Douglas	Rascals Get Smart Mannix continued
						EVE.					
Reach for Top Hourglass continued Pacific Time	Ce Soir Juliette Semaine Cineastes	News News Space: 1999	continued continued McGowan Squares	News continued Most Wanted	News Mike Douglas Treasure Hunt	6:00 6:30 7:00 7:30	News continued Jeffersons Headline	Values Zoom MacNeil Tennyson?	Brady Bunch Bewitched Love Adam-12	News Quiz Game Doctor at Sea	Odd Couple M. Hartman Vancouver continued
Peanuts Phyllis F.P. Challenge All in Family	Probleme Temps Selection: L'Accuse	Brady Bunch Most Wanted	Little House on the Prairie	Peanuts Phyllis F.P. Challenge All in Family	Peanuts Cartoon Maude All's Fair	8:00 8:30 9:00 9:30	Waltons continued Pig, Whistle Sanford, Son	Strauss Family Six U.S. Families	Trans World Missions Telethon	Lucy-Desi Hour Movie: Action in	continued continued Maude All's Fair
Documentary continued News 90 Minutes	L'Enquete Pacifique Carcajou Blanc	Crime Drama News Streets of	Dean Martin News Johnny	Documentary continued News continued	Crime Drama News Kojak	10:00 10:30 11:00 11:30	Crime Drama News continued	Classic Comedy Comedy continued	News Telethon continued continued	the North Atlantic continued Kojak	Crime Drama Celebrity Revue
Live — Variety	Cinema: Le Bossu de Rome	San Francisco continued Dan August continued	Carson continued Tomorrow	Movie: (12:10) Night Passage	continued continued Drama (12:40)	12:00 12:30	Movie: (12:10) The Sheepman continued	Olympia '77	continued	continued Drama (12:40)	Wicked Women

American Families Examined

Six American Families, a new series of specials that take an in-depth look at American family life, premeries Monday, April 4 at 9:00 p.m. (rebroadcast Sunday, April 10 at 5:00 p.m.). Subsequent programs will air Mondays at 8 p.m., with rebroadcasts Sundays at 1 p.m.

Each program centres about a family with a different and diverse background: more than 200 families from all parts of the country were interviewed before the 6 different, yet typical families were selected for the series.

The series opens with a candid look at the Pasciak Family of Chicago, a Polish family whose tradition and ethnic background is shaken by their children's lifestyle. The conflict between the generations climaxes when young Gary leaves home to seek a career as an actor in Hollywood. In Gary's opinion, life in a "Polish" ghetto means "you live with your relatives, 'die with your relatives — there's no way to get out of it."

But for Gary's neighbors and relatives, their community is a source of security and identity. And for his father, a hard-working member of the sanitation department, Gary's decision is a disappointment: he had hoped his son would follow him into the civil service ranks.

Other programs will delve into the lives of the Greenburgs, a separated family from Mill Valley, California.

Spotlight on Movies

Grand Prix (xx), on 8 at 12:30 p.m. Sappy story about the European auto racing circuit, greatly aided by some outstanding shots of the racing, and what it feels like to be travelling really fast. James Garner and Eva Marie Saint. (1967).

About Mrs. Leslie (xx), on 11 at 1 p.m. Drama. A secret love affair is recalled when a tycoon dies and leaves a boarding house owner some money. Shirley Booth and Robert Ryan. (1954).

Les Miserables (xx), on 5 at 3 p.m. Victor Hugo's classic story about an escaped convict and the detective who trails him for a lifetime. Michael Rennie, Debra Paget and Robert Newton. (1952).

Action in the North Atlantic (xxx), on 12 at 9 p.m. Second World War drama starring Humphrey Bogart and Raymond Massey. It's an entertaining and dramatic tribute to the Merchant Marine. (1943).

Night Passage (xx), on 6 at 12:10 a.m. Western with James Stewart and Audie Murphy playing brothers on opposite sides of the law. (1957).

The Sheepman (xxx), on 8 at 12:10 a.m. Western starring Glenn Ford, Shirley MacLaine and Leslie Nielsen. Satire about cattlemen vs. sheepmen. (1958).

Two Rode Together (xx), on 7 at 1:40 a.m. Western about a Texas marshal and a cavalry lieutenant who lead a wagon train into Comanche territory to rescue captives of the Indians. James Stewart, Richard Widmark and Shirley Jones. (1961).

Mosquito Squadron (xx), on 6 at 2:05 a.m. English-made adventure movie about the exploits of RAF squadrons during the Second World War. David McCallum heads an operation aimed at destroying a series of tunnels in France where the Nazis are bulding rockets. Also in the cast is David Buck. (1969).

Witness for the Prosecution (xxxx), on 8 at 2:10 a.m. Drama based on Agatha Christie's clever and suspensful play about a sensational London murder trial. Great performance by Tyrone Power, Charles Laughton and Marlene Dietrich. (1958).



DEAN MARTIN will host a variety special to be aired Monday on Channel 5 at 10 p.m. Songs and sketches spoof the Roaring 20s in Dean Martin's Red Hot Scandals of 1926, Part 2.

Today's Highlights

Just for Fun, on 2 and 6 at 4:30 p.m. Return of a children's game show, featuring action games and questions.

Reach for the Top, on 2 at 6 p.m. Reynolds Senior Secondary vs. Vanier High of Courtney.

Peanuts, on 2, 6 and 7 at 8 p.m. A Charlie Brown Easter special.

Little House on the Prairie, on 5 at 8 p.m. In this two-hour special, Charles Ingalls and Isaiah Edwards are struck with gold fever after floods have ruined their crops.

Rikki-Tikki-Tavi, on 7 at 8:30 p.m. An animated version of a tale from Rudyard Kipling's Jungle Books, narrated by Orson Welles.

Six American Families, on 9 at 9 p.m. A six-part documentary series about Americans from different socio-economic backgrounds.

Age of Uncertainty, on 2 and 6 at 10 p.m. The Manners and Morals of High Capitalism — A contrast of the theories of sociologist Herbert Spencer and Thorstein Veblen.

Dean Martin, on 5 at 10 p.m. Dean Martin's Red Hot Scandals of 1926, Part Two — A variety special spoofing the Roaring '20s with guests Hermoine Baddeley, Dom DeLuise and Georgia Engel.

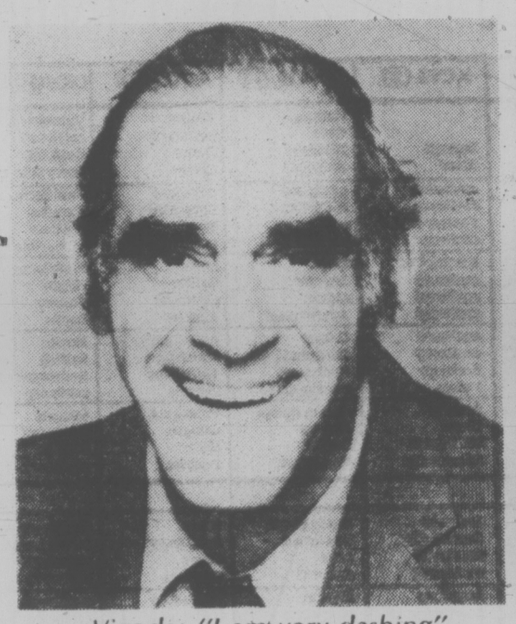
CABLE 10 PROGRAM

MONDAY, APRIL 4

6:30 p.m. Here's Lowther.
7 p.m. Senior Chef, top of the stove cooking.
7:30 p.m. Let's Talk Sports.
8:30 p.m. Money Talk.
9 p.m. Public Eye, public affairs in Victoria.
10 p.m. Simnett at Large, open telephone on current affairs.

U-FRAME-IT
U-DO-IT or WE-DO-IT
PICTURE FRAMERS
2651 DOUGLAS
AT HILLSIDE
384-3444
where prices are low . . . service is tops and there's no charge for ideas, advice, help.
• Bring in Your Picture
• We Cut All Materials
• You Assemble, Right Here
• It's Fun, Fast, Easy
Low charge, fast service if you want us to do your framing for you.
"Parking At Rear"

LIGHTING WITH STYLE
sun dial
479 B, Burnside Road East,
Victoria, B.C. V8T 2X3
Phone 388-5335



Vigoda: "I am very dashing"



Fish's wife Florence Stanley

Dramatic Programming on 11

The Northwest's major independent television station, KSTW-TV, Channel 11, has launched the most ambitious spring schedule in its 24 year history. The new programming promises to challenge the traditional creative dominance of network affiliates. The schedule offers such first-run programs as Norman Lear's highly-publicized new comedy, "All That Glitters;" the history making Richard Nixon/David Frost interviews; Taylor Caldwell's "Testimony of Two Men;" the dramatic six-part epic, "Fight Against Slavery;" and a series of Bill Burrud Nature Specials.

The new spring programming is part of a full-scale effort by KSTW-TV to offer first rate, original television productions, in addition to the syndicated programs.

"ALL THAT GLITTERS"

Norman Lear is the creator and producer of a number of new programs which changed the face of television comedy, such as "All in the Family," "Mary Hartman, Mary Hartman," and "Maude." His newest innovation is called "All That Glitters," and it will begin April 18. Lear has set the program's scene at a giant conglomerate in which the roles of men and women are reversed. Women hold all management positions.

As Lear describes the show, "Women will dominate in life, love, and business . . . men will be househusbands, clerical workers and are generally subservient."

For what purpose?

"We're putting the infinite complexity of the male-female relationship under a microscope. Part . . . of the appeal obviously is the simple reversal of sex roles, but the other part concerns what's happening with those roles as they exist today.

Just as "Mary Hartman, Mary Hartman," a satire on soaps, runs five nights a week, "All That Glitters" will be a nightly serial.

NIXON-FROST INTERVIEWS

Promising to carve its own niche in television history, the Nixon-Frost interviews will be carried exclusively on KSTW-TV in the Puget Sound area. The series of frank interviews with former President Richard Nixon, termed by some as "too hot to handle" for network affiliates, will be aired starting May 4.

David Frost, noted television interviewer, hopes to reveal through the taped sessions Nixon's version of events leading to his political downfall. For the first time since leaving office, Nixon will break his silence to tell his side of Watergate.

The interview series, conducted for an undisclosed fee, is governed by a strict contract which states that the former president will not be paid if he evades Frost's questions. Nixon will not be allowed to edit the tapes after the interviews. In addition, industry sources indicate that a non-English speaking crew will film the proceedings to prevent premature "leaks" before the program is aired.

"SLAVERY"

In the dramatic tradition of "Roots," BBC-TV and Time-Life have collaborated to produce a six-part series called "The Fight Against Slavery." Actually written and produced before Alex Haley's movie, the poignant series offers a broader, more historical approach to the battle against one of history's greatest crimes.

The story focuses on the 84-year fight to abolish slavery in the British Empire. (After its debut in England, the series was awarded the 1976 Martin Luther King Memorial Prize.) The program was written by Evan Jones, a descendant of slaves and slaveowners, and produced by Christopher Ralling, whose "The Search for the Nile" won two Emmys and a Peabody Award. All 60 characters depicted in the story are based on real people whose lives were deeply affected by the slave trade.

"The Fight Against Slavery" will begin in late April and run for five consecutive weeks. (The first and second parts will be aired on the first day.)

According to Time (Jan. 24, 1977), in contrast to "Roots," the "series understands that the tragedy is so clear and bitter that it requires no melodramatic underscoring to hold the viewers' emotions in thrall. Slavery is seen as a routine part of 18th century life, so that its cruelties and its sexual implications are smothered by the matter-of-fact acceptance of the institution as a logical extension of the private property system.

"TESTIMONY"

One of the best read of Taylor Caldwell's novels, "Testimony of Two Men," will be produced by MVA and aired in early May. MCA already has achieved a number of successes with multiple episode programs, including "Rich Man, Poor Man," "Captains and the Kings" (also authored by Caldwell), and "Once An Eagle." The controversial drama will unfold in a series of six shows.

Published in 1968, the book was in the top five on the year-long Best Sellers' List and quickly became one of the most popular of all the Caldwell novels. The story chronicles the troubled life of a doctor who, cleared by a jury for the murder of his young wife, must continue to fight those who believe him guilty and those who plot to destroy him.

"Testimony of Two Men" provides the sweep of "Rich Man, Poor Man" and the impact of Caldwell's "Captains and Kings." Aired at a time when the networks are in reruns, the production offers a top-quality, first-run series for prime-time television.

"Testimony" will be produced and made available to Northwest viewers under the auspices of a project called "Operation Prime Time" (O.P.T.). It marks the first effort by local stations to directly commission a production firm to produce network quality, prime-time programming for their local use.

The program is the result of a team effort by 21 independent and 59 network affiliates across the country, and it demonstrates a number of "firsts" for the television industry. This is the first time that a first-run, $3 million, prime-time movie has been produced for local use. In fact, it is the first time that anything this ambitious or of this magnitude has been produced by anyone except one of the three networks.

In addition, O.P.T. demonstrates the first time that local stations have banned together to fund a prime time, quality production. At $500,000 per hour to produce, it rivals even the top network costs for programs like "Roots" and "Rich Man, Poor Man."

NATURE SERIES

For the first time in the 21-year history of Bill Burrud Productions, the nature film company offers a long-form schedule of six new wildlife/adventure films. The first in the series, scheduled to air in early May, promises the original camerawork, technical skills and complete authenticity which Burrud is noted for.

The nature series includes "The Secret World of Reptiles," which traces the history of the reptile family from several million years ago to the present day; "Vanishing Africa", which examines the bitter struggle of the continent's wildlife with the encroachment of civilization; "The Great American Wilderness," which explores our natural heritage; "Predators of the Sea"; "Creatures of the Amazon"; and "The Conquest of Otemanu," showing the daring scaling of the formerly-unclimbed peak on Bora Bora.

Taste of Success Sweet to 'Fish'

By DON FREEMAN

HOLLYWOOD — Fame has come to Abe Vigoda, an actor with the lugubrious look of a basset hound.

Vigoda created the role of Detective Fish on the "Barney Miller" series and now he is moving into the starring role in a spin-off entitled "Fish." And the sad face that Vigoda wears before the cameras is nowhere in evidence now as he talks about the delights of being an instant celebrity.

"Take money, to start with," Vigoda says. "I went out and bought a 1977 Cadillac with cash. A Coup de Ville! I couldn't ever do that before, pay cash for a new car.

"Character actors, which is what I've always been throughout my career, even on Broadway, can't shell out a bundle for new cars. But now I can afford to be good to myself and that's what I intend to be."

He fingered the cloth of his sports jacket. "Handmade," he said. "I've always wanted a handmade jacket. Since I tend to stoop when I walk, I always needed the work of a tailor, but who could afford it?

"And there's my mother, who's 80 years old. I got her a beautiful apartment and she's now the Belle of Brooklyn, very proud of her successful son — and these are the joys of being successful. "Look," said Abe Vigoda, "I'll say it. I'm now a national figure. People recognize me everywhere, not just the people who knew me from doing Tessio in 'The Godfather,' which was a real triumph because thousands of actors were tested for that film. Even Brando had to take a screen test.

"Playing Fish on 'Barney Miller,' that's what did it for me."

In his new ABC series, Vigoda leaves the police precinct, bowing finally to retirement, and with his wife, played by Florence Stanley, assumes the responsibility of raising five "problem" youngsters in a New York group home.

"People wonder who Fish is," Vigoda went on. "Well, what an actor must do is use the experiences in his own life. Who is Fish? He is basically a composite of four people. There was a salesman I knew, a man who sold insurance, and he always complained about his health. And there's a police officer I used to play handball with who complained about his feet. And a construction worker I know who was always complaining about his wife. Fish is those three people — plus me. We never totally escape from ourselves."

Vigoda unloosed a tentative smile and lifted a cautioning finger. "But I'm different from Fish, who is not Abe Vigoda. Fish is a pessimist. I am an optimist, full of good cheer. I have good feet. Fish has bad feet. Fish looks serious all the time. I have a twinkle.

One more thing," Vigoda said. "People say I'm younger and better looking in person than Fish, which is true."

"It is a strange thing the way it happened, me playing older men," says Abe Vigoda. "The truth is, in real life, I am very dashing and romantic."

RELIGIOUS RITES IN EGYPT

The Christians of Egypt — the Copts, whose religious traditions date back to St. Mark the Evangelist — are the subject of an hour-long film presentation, to be shown on Good Friday, April 8, at 10 p.m. on CBC's Channel 2.

Originally telecast last Good Friday, 1976, it is a spectacularly beautiful film, shot on location and titled 'Sonrise' — Holy Week in Egypt.

If shows the daily life of the four million Copts in Egypt and traces the history of the Coptic Church back to the time of its establishment by St. Mark, author of the second book of the New Testament.

They are the native Christians of Egypt and theirs is one of the most ancient continuous cultures existing today.

YOU'LL SLEEP BETTER KNOWING YOUR SMOKE ALARM NEVER DOES!

Free Estimates
SPIKEBLOCK LIMITED
385-1347 41

bill's PHOTO SUPPLY
serving the professional and the amateur
Complete Darkroom Supplies
Darkroom Rentals
Trade-Ins
Hasselblad—Olympus
Canon—Leica—Minolta
Pentax—Nikon—Konica
Kodak, Unicolor, Agfa, Ilford
Beseler and Omega Enlargers
CHARGEX
383-7443
11-5 (At The Edge of Centennial Square) 1672 Douglas

Tuesday, April 5

CBC (2)	CBUFT (3)	KOMO (4)	KING (5)	CHEK (6)	KIRO (7)	TIME	CHAN (8)	KCTS (9)	KSTW (11)	KVOS (12)	CKVU (13)
Giant	Centour (9:15) Orailens	Good Morning America Mayberry Cross-Wits	Today continued Seattle Today	Canada A.M. continued Daybreak Hot Hands	Patches Kangaroo Concentration Price	8:00 8:30 9:00 9:30	Canada A.M. continued News Yoga	Sesame Street	Rascals Bozo 700 Club continued	Frolics continued Game Dinah!	Vancouver continued Beautiful Larry Solway
Schools Mr. Dressup Sesame Street	You Hou Conseil Clemence Arc-en-Ciel	Window Happy Days 2nd Chance Family Feud	Fortune Game Name Tune Lovers	Schools Mr. Dressup Barton, Company	Is Right Love of Life Restless Search	10:00 10:30 11:00 11:30	Jean Cannem Definition Impressions Hot Hands	continued continued Factory (11:15) continued	continued Hillbillies FBI continued	continued Love of Life Price Is Right	Paul Bernard Paradise Restless M. Hartman
Bob McLean Switzer Coronation St.	Chevaux Les Coque- luches Femme d'	Pyramid My Children Ryan's Hope One Life	Squares Days of Our Lives Doctors	News; Ida Clarkson Impressions FBI	News As World Turns Light	12:00 12:30 1:00 1:30	News Movie: Grand Prix continued	Electric Co. continued continued continued	News Jeannie Movie: Appointment	Merv Griffin continued Restless	Flintstones Hogan Tommy Banks
All in Family Edge of Night Take 30 Cooks	Aujourd'hui Cinema: L'Homme de Ma Vie	To Live Hospital (2:15) Edge of Night Treehouse	Another World Movie: Young	continued Edge of Night Take 30 Cooks	All in Family Match Game Dinah! continued	2:00 2:30 3:00 3:30	continued Alan Hamel Another	continued continued Sociology Values	Danger Cartoons (2:45) Flintstones Banana Splits	All in Family Match Game Tattletales Jeannie	Movie: So Well Remembered continued
Your Choice Diddle Day Heritage Room 222	Bobino Nic et Pic Nanny Pointe	Merv Griffin continued News	Dillinger continued M. Hartman News	Brady Bunch Diddle Day Doris Day News	Emergency One! News continued	4:00 4:30 5:00 5:30	World Lucy Show Emergency One!	Sesame Street Mr. Rogers Electric Co.	Mickey Mouse Archies Beaver Partridges	Funorama Gilligan Mike Douglas	Rascals Get Smart Mannix continued
						EVE.					
Muppet Hourglass continued Wolfman	Ce Soir Juliette Le Monde De Disney	News News Tell Truth Northwest	continued News McGowan Game	News continued Breakthrough '77-Religion	News Mike Douglas Hunt	6:00 6:30 7:00 7:30	News continued Bobby Vinton Hawaii	Sociology Blue Marble Who Eats? 9's Journal	Brady Bunch Bewitched Love Adam-12	News Gong Show Game On Buses	Odd Couple M. Hartzman Vancouver continued
Happy Days Kensington M-A-S-H Fifth	Grandpapa Vedettes Pignons Le 60	Happy Days Laverne Eight is Enough	Movie: When the North Wind Blows	Happy Days Kensington M-A-S-H Fifth	Who's Who continued M-A-S-H Day A Time	8:00 8:30 9:00 9:30	Five-O Julie Day A Time Steinberg	American Short Story continued Python	Marcus Welby, MD Ironside continued	Who's Who continued Andros Targets	continued continued Eight is Enough
Estate B. Miller News 90 Minutes	a suivre Pacifique Recontres Confidence	Family continued News Movie:	Police Story News Johnny	Estate B. Miller News News	Kojak continued News College	10:00 10:30 11:00 11:30	Kojak continued News continued	Magtime continued Americana Olympia '77	News Movie: Death Smiles on	Nashville 99-Drama Honeymooners Movie:	Family continued Celebrity Revue
Live— Variety	Cinema: Chagrin Et la Pitie	Who's in My Bed?	Carson continued Tomorrow	Movie: (12:10) Night They Raided Minsky's	Basketball: Pizza Hot Classic Movie	12:00 12:30	Movie: (12:10) The Fifth Day of Peace		A Murderer	Max Von Sydow continued	Wicked Women

Spotlight on Movies

Appointment With Danger (xxx), on 11 at 1 p.m. Crime Drama with Alan Ladd and Phyllis Calvert. The story is about a post office investigatator who gets some aid from unexpected sources while foiling a mail robbery. (1951).

So Well Remembered (xxx), on 13 at 2 p.m. English-made drama starring John Mills, Martha Scott, Patricia Roc, Trevor Howard, and Richard Carlston. Based on James Hilton's novel, this graphic chronicle portrays the struggle of a newspaper editor to rehabilitate conditions in a factory town. (1947).

Young Dillinger (x), on 5 at 3 p.m. Crime drama about a young criminal and his cronies. (1965).

When the North Wind Blows (xx), on 5 at 8 p.m. Adventure movie filmed in Canada, about a wily trapper who retreats into the mountains after accidentally shooting a village youth. Henry Brandon. (1974).

Death Smiles on a Murderer, on 11 at 10:30 p.m. Thriller about the dead brought back to life. Filmed in Europe and starring Ewa Aulin and Klaus Kinski. (1973.)

Guess Who Is Sleeping in My Bed? (xx), on 4 at 11:30 p.m. Comedy made for television about a woman who is visited by her former husband, his new wife and their baby. Barbara Eden and Dean Jones. (1973).

The Night Visitor, on 12 at 11:30 p.m. Thriller about a mad man and his unusual path of vengeance. Trevor Howard, Liv Ullman and Max Von Sydow. (1971).

The Night They Raided Minsky's (xxx), on 6 at 12:10 a.m. Comedy about an innocent Amish girl from the sticks who storms Broadweay and ends up stripping — in burlesque. Jason Robards, Bert Lahr, Britt Ekland and Norman Wisdom. (1968).

The Fifth Day of Peace (xx), on 8 at 12:10 a.m. Italian made Second World War drama about an Allied prison camp at the end of the war which provides an uneasy refuge for two German deserters. Richard Johnson and Franco Nero. (1969).

The Agony and Extasy (xx), on 7 at 1:30 a.m. Drama based on Irwing Stone's best selling novel, and a Hollywood writer's idea of the way the Vatican and other patrons of the arts functioned hundreds of years ago. Charlton Heston and Rex Harrison. (1965).

Never Say Goodbye (xx), on 8 at 2:10 a.m. Drama about a woman whose husband left her many years ago taking their only daughter with him, and how they meet years later and try to pick up the pieces of their torn lives. (1956).

12 Angry Men (xxx), on 6 at 2:15 a.m. An engrossing drama about a jury of men who have to decide whether a young boy killed his father with a knife. The entire drama is played in the jury room and each juror shows his true colors. 1957).

Today's Highlights

Hi Diddle Day, on 2 and 6 at 4:30 p.m. Return of the series about the puppets who live in Crabgrass.

Breakthrough '77, on 6 at 7 p.m. Oral Roberts is joined by Tennessee Ernie Ford, Richard Roberts and various musical groups.

American Short Story, on 9 at 8 p.m. F. Scott Fitzgerald's Bernice Bobs Her Hair and Sherwood Anderson's I'm a Fool.

Nashville 99, on 12 at 10 p.m. Claude Akins and country singer Jerry Reed star in this four-week drama series. In the opener, a gospel-country singer is kidnapped.



MELISSA SUE ANDERSON (left), as 13-year-old Kate, must learn to cope with the sensitive subject of death at an early age when her sister, 11-year-old Joss, played by Katy Kurtzman, meets with a sudden, fatal accident in "Very Good Friends," a poignant story to air Wednesday, April 6 at 4 p.m. on Channel 4.

CABLE 10 PROGRAM

TUESDAY, APRIL 5

6:30 p.m. Here's Lowther.
7 p.m. Music Victoria.
7:30 p.m. La Francophone and You.
8:30 p.m. Gould on Books. Interviews with persons involved in the book industry.
9 p.m. Tuesday at Nine.
10 p.m. Island International Soccer. Vancouver Island All Stars vs. The Vancouver Whitecaps, taped on March 26.

Arthur Murray's way to listen to music... on your feet.



Arthur Murray
FRANCHISED DANCE SCHOOLS
"We change people into couples."
SPECIAL OFFER
12 VISITS
Private Lessons
Semi-Private Lessons
Practice Sessions
All For ONLY $22.50
NEW STUDENTS ONLY
715 YATES 3-15 385-1476



JOHN WARNER and his wife, **Elizabeth Taylor** (center), will be interviewed by Barbara Walters on her next prime time special program, which airs Wednesday, April 6 at 10 p.m. on Channel 4. The interview was conducted on location on the couple's 2,700 acre Virginia estate. The program will also include interviews with the Shah of Iran, the Empress and the Crown Prince, and Rep. Barbara Jordan (D-Tex.).

The American Short Story Captures Authors on Film

The works of great American authors — from F. Scott Fitzgerald to John Updike — have been captured on film for The American Short Story, a new series debuting on Public TV 9 Tuesday, April 5 at 8 p.m. (rebroadcasts Sundays at 6:30 p.m.) According to executive producer Robert Geller, "The nine films are not merely adaptions, treatments or interpretations." Rather, to the maximum extent made possible by some of the nations most gifted directors, performers and writers . . . they are the short stories themselves, on film. They reflect 100 years of examination of American values."

The series begins with a double bill — F. Scott Fitzgerald's "Bernice Bobs Her Hair" and Sherwood Anderson's "I'm a Fool."

The Fitzgerald story from the pre-flapper era was directed by Joan Micklin Silver, whose previous work includes the film "Hester Street." Featuring Shelley Duvall, Bud Cort and Veronica Cartwright," "Bernice Bobs Her Hair" was selected as one of four American films screened at last year's New York Film Festival.

Noel Black, known for his work in "Pretty Poison" directed the Anderson story of a young man's discovery of romance on the Ohio racetrack circuit in the early 1900's. The youth is portrayed by Ron Howard (Richie of Happy Days).

Future films include: Flannery O'Connor's "The Displaced Person"; Stephen Crane's "The Blue Hotel" (directed by Jan Kader); Ernest Hemingway's "Soldier's Home"; Richard Wright's "Almos' A Man" (starring LeVar Burton who protrayed The Young Kunta Kinte); Ambrose Bierce's "Parker Adderson Philosopher"; John Updike's "The Music School"; and "The Jolly Corner" by Henry James.

The stories were chosen by a lengthy process which began with the reading of several hundred stories by the executive producer, his staff and consultants, including author-critic Alfred Kazin.



RICHARD ROBERTS and Tennessee Ernie Ford in Breakthrough '77, a one-hour Oral Roberts television special to be broadcast Tuesday, April 5 at 7 p.m. on Channel 6.

Rain Returns To Stratford

One of Canada's leading actors, Douglas Rain, will return to the Stratford Festival this summer to appear as Jean in the play Miss Julie.

Great White Bird

The fascinating story of whooping cranes and the struggle to save these beautiful birds from extinction is the subject of a one-hour National Film Board feature to be seen Wednesday, April 6, at 10 p.m. on Channel 2.

"A Great White Bird" was filmed over a period of 18 months in the Northwest Territories where the cranes go to nest and at their winter home in Texas. There are about 60 birds in this last remaining band.

Director Mike McKennirey and his film crew have compiled a comprehensive documentary about this proud and ancient species, going back some 40 years when the Audubon Society first began the crusade to save the whooping cranes.

T.V. SERVICE

TELEVISION SERVICE CENTRE
1014 Cook Street at Fort
383-6083
Same Day Service in Our Shop or In Your Home
RENTALS AND SALES

BUTLER BROTHERS
Color Television Repairs by the Professionals
TV SALES and SERVICE
1720 Douglas 383-1511

ADMIRAL MAGNAVOX
T.V. SERVICE
CHROMA T.V.
478-4500
2-25

Kent's TV
Specializing in
• ELECTROHOME
• ZENITH • HITACHI
• SALES • SERVICE
• RENTALS
742 Fort St. 383-7104

Panasonic
just slightly ahead of our time
• SALES • SERVICE • RENTALS
INDEPENDENT BUYERS DISCOUNT SERVICE LTD.
939C Esquimalt Rd. 383-1780

EATON'S
Television and Appliance Repair
Dial 382-7141
Ask for Appliance Repairs

Electrohome
CUSTOMER SERVICE
Ask about our extended warranty plan.
385-3384 155 Langford St.

Sears
TV Repairs
595-9111
Charge It on Your Simpsons-Sears All Purpose Account

"Color TV Specialists"
RCA
CUSTOMER SERVICE
• Enquire about Our Factory Service Contracts
827 Devonshire Rd.
382-8141

ELECTROHOME
For Fast, Reliable Color TV Service
CITY CENTRE TV
University Heights Centre
Open Daily 10 a.m.-10 p.m.
477-6971

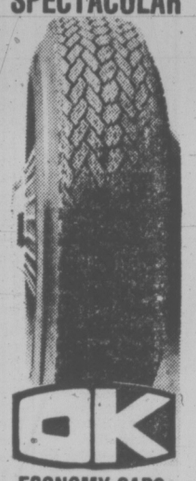
VICTORIA AUTO RADIO & TELEVISION
• TV SALES • SERVICE • C.B. RADIOS, AUTO TAPE DECKS and P.A. SYSTEMS SALES SERVICE and INSTALLATION
383-7017
832 VIEW ST.

• IN SIDNEY •
WHITE'S TELEVISION
ELECTROHOME and RCA
SALES AND SERVICE
2383 BEACON ST. 656-3012

Montague BRIDGMAN Ltd.
China Crystal Gifts
811 Government St. 385-0821

HOT FAST DELIVERY
HO HO Kitchen
COMPLETE CATERING SERVICE
PRICES TO SUIT YOUR BUDGET
No Party Too Big or Too Small
385-7788
FREE DELIVERY WEEKDAYS 4:00 p.m. - 12:00 p.m.
SUNDAY and HOLIDAYS 4:00 p.m. - 10 p.m.
FRI. and SAT. 4:00 p.m. to 2:00 a.m.
DIVISION OF LEES — CHINESE SMORGASBORD
1410 Broad (Near City Hall)

OK GT RETREAD SPECTACULAR



ECONOMY CARS
550x12—A78x12
600x12—A78x13
600x13—B78x14
650x13
16.95

COMPACT CARS
700x13—C78x13
645x14—C78x14
695x14—D78x14
17.95

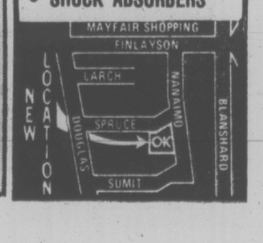
INTERMEDIATE CARS
E78x14
F78x14
F78x15
18.95

STANDARD SIZE
G78x14
G78x15
19.95

STATION WAGONS
H78x14
H78x15
20.95

TRIPLE TIRE GUARANTEE
1. Nation Wide. 2. Money back in writing. 3. Against all road hazards — unconditionally.

PROFESSIONAL AUTOMOTIVE SERVICE
• WHEEL BALANCING
• WHEEL ALIGNMENT
• SHOCK ADSORBERS



Wednesday, April 6

CBC (2)	CBUFT (3)	KOMO (4)	KING (5)	CHEK (6)	KIRO (7)	TIME	CHAN (8)	KCTS (9)	KSTW (11)	KVOS (12)	CKVU (13)
Ami, Giant	Centour (9:15) Oraliens	Good Morning America Mayberry Cross-Wits	Today continued Seattle Today	Canada A.M. continued Daybreak Hot Hands	Patches Kangaroo Game Price	8:00 8:30 9:00 9:30	Canada A.M. continued News Yoga	Sesame Street	Rascals Bozo 700 Club continued	Frolics continued Game Dinah!	Vancouver continued Beautiful Larry Solway
Schools Mr. Dressup Sesame Street	You Hou Conseil Clemence Comte	Window Happy Days Second Chance Family Feud	Fortune Game Name Tune Lovers	Schools Mr. Dressup Barton and Company	Is Right Love of Life Restless Search	10:00 10:30 11:00 11:30	Jean Cannem Definition Impressions Hot Hands	Electric Company continued continued	continued Hillbillies FBI continued	continued Love of Life Price Is Right	Paul Bernard Paradise Restless M. Hartman
Bob McLean Switzer Coronation St.	Skippy Les Coqueluches Femme d'	Pyramid My Children Ryan's Hope One Life	Squares Days of Our Lives Doctors	News; Ida Clarkson Impressions FBI	News As World Turns Light	12:00 12:30 1:00 1:30	News Adam-12 Movie: Son of	Electric Company continued continued	News Jeannie Movie: HOneymoons	Merv Griffin continued Restless	Flintstones Hogan Tommy Banks
All in Family Edge of Night Take 30 Cooks	Aujour-d'hui Le Temps De Vivre a suivre	To Live Hospital (2:15) Edge of Night Boomerang	Another World Movie: Run	continued Edge of Night Take 30 Cooks	All in Family Match Game Dinah! continued	2:00 2:30 3:00 3:30	Robin Hood Alan Hamel Another	continued continued Speakout Sociology	Will Kill You Cooking (2:45) Flintstones Banana Splits	All in Family Match Game Tattletales Jeannie	Movie: The Last Chance
Your Choice Zoom Salty Room 222	Bobino Grenier Pacifique Pointe	After School Special Exploring News	To The High Country M. Hartman News	Brady Bunch Zoom Doris Day News	Emergency One! News continued	4:00 4:30 5:00 5:30	World Lucy How Adam-12 Lottery	Sesame Street Mr. Rogers Electric Co.	Mickey Mouse Archies Beaver Patridges	Funorama Gilligan Mike Douglas	Rascals Get Smart Mannix continued
						EVE.					
Survival Hourglass continued Bluff	Ce Soir Juliette Daniel Boone	News News Tell Truth Last of Wild	continued News McGowan Andy Williams	News continued Baretta continued	News Mike Douglas Treasure Hunt	6:00 6:30 7:00 7:30	News continued Good Times Witness	Sociology Zoom MacNeil World War I	Brady Bunch Bewitched Love Adam-12	News Break Bank Game Rising Damp	Odd Couple M. Hartman Vancouver, History
Science Mag. Ruzicka Musicamera continued	Tac Travail Contes De Campagne	Easter Bunny Baretta continued	Grizzly Adams Sharkey Sirota	Science Mag. Ruzicka Kingston: Confidential	Good Times Loves Me Movie: Something	8:00 8:30 9:00 9:30	Bionic Woman Movie: Charly	Nova continued Great Performances	Marcus Welby, MD Ironside continued	Kojak continued Movie: Something	Of Vancouver Fantastic Journey
Great White Bird News 90 Minutes	Advertis Pacifique Reflet (11:10) D'un Pays	Barbara Walters News Rookies	Kingston: Confidential News Johnny	Crime Drama News News	For Joey News Movie:	10:00 10:30 11:00 11:30	continued continued News News	Scenes from a Marriage Tennyson? Olympia '77	News Movie: The Empty	For Joey Honeymooners Movie:	Westside Medical Celebrity Revue
Live— continued	Cinema (12:10) Chagrin Et La Pitie	continued Mystery (12:40) Of the Week	Carson continued Tomorrow	Movie: (12:10) A War Of Children	Thousand Plane Raid Movie, Drama	12:00 12:30	Movie: (12:10) Walk The Proud Land Movie: (1:55)		Canvass	The Thousand Plane Raid	Wicked Women

CABLE 10 PROGRAM

WEDNESDAY, ARIL 6
6:30 p.m. Here's Lowther.
7 p.m. Arts Calendar.
7:30. Natural Gardening.
8 p.m. Survival in the Nuclear Age with Dr. William Epstein and Ltd.-Gen. Reg Lane.
9 p.m. Justice and Us.
10 p.m. Income Tax '76.

TELEWORD

by Julie Quart

HOW TO PLAY:
All the words listed below appear in the puzzle—horizontally, vertically, diagonally, even backwards. Find them and circle their letters. The leftover letters spell the Teleword.

MIKE WALLACE — Solution: 11 letters

C	A	S	E	G	A	T	R	O	P	E	R	I	S	E
V	S	W	E	I	V	R	E	T	N	I	H	T	J	C
I	E	E	P	O	L	I	T	I	C	S	O	E	O	A
E	N	I	A	R	R	O	L	L	I	R	G	M	U	R
T	N	V	E	C	G	K	H	A	I	G	M	R	R	T
N	A	V	Y	D	O	B	A	E	P	U	T	E	N	N
A	M	X	O	O	O	N	S	P	N	A	I	A	A	A
M	H	A	R	I	D	C	V	I	P	T	C	G	L	M
E	C	B	N	E	D	E	C	E	T	S	A	A	I	E
S	I	X	T	Y	V	A	R	E	N	N	B	N	S	D
W	L	A	H	O	T	I	R	E	C	T	U	U	M	L
E	R	A	I	I	G	G	L	H	V	T	I	K	S	A
N	H	C	O	O	E	I	O	R	E	O	S	O	I	H
S	E	N	R	S	G	R	E	S	N	E	C	C	N	E
D	S	D	R	E	T	S	A	C	D	A	O	R	B	S

CLUES
A--Anchor; B--Broadcaster, Brookline, Bush; C--Case, Code, Communications, Conventions, Covered; D--Desk; E--Egil, Ehrlichman; G--Good, Grill; H--Haig, Haldeman, Hint; I--Interviews, Item; J--Journalism; L--Lorraine; M--Many, Minutes; N--Navy, News; P--Peabody, Perigord, Politics; R--Radio, Rated, Reagan, Reportage, Rise; S--Scan, Segretti, Shah, Sixty, Stories; T--Tape, Trace; V--Vietnam, Views, Voice

Answer on Page 20

Spotlight on Movies

Son of Robin Hood (xx), on 8 at 1 p.m. British-made adventure movie in which Robin Hood's "son" is actually a girl. She arrives in medieval England to protect the Boy Prince. June Laverick and Al Hedison. (1959).

Honeymoon Will Kill You (xx), on 11 at 1 p.m. Italian-made comedy about the life at a hotel for newlyweds. Tony Russel and Conchita Velasco. (1966).

The Last Chance, on 13 at 2 p.m. Drama about an international gang of arms dealers. (1968).

Today's Highlights

Afterschool Special, on 4 at 4 p.m. Very Good Friends — A distraught teenager searches for reason following the death of her sister.

Salty, on 2 at 5 p.m. Return of the series about the adventures of Salty, the sea lion.

Vancouver, on 13 at 7 p.m. Vancouver's 91st birthday is celebrated with a look at the city's past. Hosts: Pia Shandel and Mike Winlaw.

Easter Bunny is Comin' to Town, on 4 at 8 p.m. Fred Astiare narrates this animated tale about a rabbit who brings goodies to a town where children are prohibited.

Great White Bird, on 2 at 10 p.m. Documentary about the last surviving band of whooping cranes in North America.

Barbara Walters, on 4 at 10 p.m. Walters interviews Elizabeth Taylor and John Warner, the Shah and Empress of Iran and Rep. Barbara Jordan.

Run for the High Country (xx), on 5 at 3 p.m. Adventure movie about a boy who is trying to protect wildlife from hunters. Good location shots in Utah. Erik Larsen and Keith Larsen. (1974).

Something for Joey, on 7 and 12 at 9 p.m. A true-life story about courage and love: the close relationship between Heisman Trophy winner John Cappelletti and his younger brother Joey, stricken with leukemia. Marc Singer and Jeff Lynas. Made for television in 1977.

Charly (xxxx), on 8 at 9 p.m. An offbeat love story about a retarded man with an indomitable desire to educate himself. Cliff Robertson, Claire Bloom, Lilia Skala and Leon Janney. (1968)).

The Empty Canvas (x), on 11 at 10:30 p.m. Italian-made drama about a struggling artist rebelling against his wealthy, possessive mother. Horst Bucholz and Bette Davis. (1964).

The Thousand Plane Raid, on 7 and 12 at 11:30 p.m. The story focuses on a massive air strike behind German lines in 1943. Christopher George, Laraine Stephens and J. D. Cannon. (1969).

A War of Children (xxx), on 6 at 12:10 a.m. Often poignant drama on the agonizing war between Catholics and Protestants in northern Ireland. Vivien Merchant and Jenny Agutter. (1972).

Walk the Proud Land (xxx), on 8 at 12:10 a.m. Western based on a true story about an Indian agent in the United States who wins the Apache's friendship and loses the white man's trust in the process. Audie Murphy, Anne Bancroft and Pat Crowley. (1956).

The Petrified Forest (xxxx), on 7 at 1:25 a.m. Drama based on Robert E. Sherwood's stage play, set in an Arizona desert cafe. Leslie Howard, Humphrey Bogart and Bette Davis. (1936).

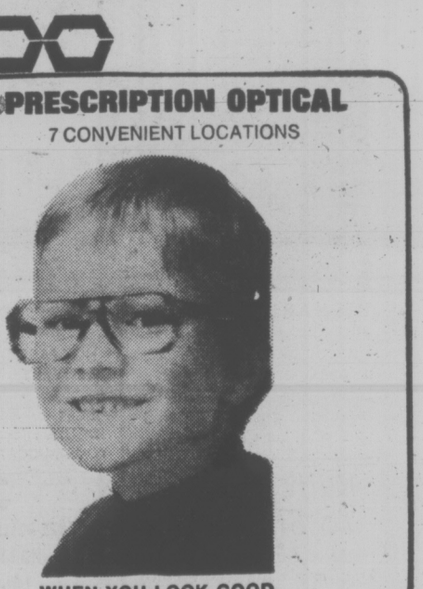
Devils of Darkness (xx), on 6 at 1:45 a.m. Two vampires travel from Brittany to England in search of victims. William Sylvester and Hubert Noel. (1965).

The Adventures of Nick Carter, on 8 at 1:55 a.m. Robert Conrad plays the famed private eye searching for a missing wife. Shelley Winters and Broderick Crawford. Made for television in 1972.

Trooper Hook (xx), on 8 at 3:25 a.m. Western with Indian raids, and other action sequences. Joel McCrea and Barbara Stanwyck. (1957).

War Drums (xx), on 6 at 3:40 a.m. Western about an Apache chief who takes a Mexican woman for his wife, and hopes for peace among his brave brothers and the white man. Lex Barker and Joan Taylor. (1957).

Key to Ratings:
Excellent xxxx
Good xxx
Fair xx
Poor x


PRESCRIPTION OPTICAL
7 CONVENIENT LOCATIONS
WHEN YOU LOOK GOOD . . . .
SO DO WE . . .
2-4

Thursday, April 7

CBC (2)	CBUFT (3)	KOMO (4)	KING (5)	CHEK (6)	KIRO (7)	TIME	CHAN (8)	KCTS (9)	KSTW (11)	KVOS (12)	CKVU (13)
Giant	Centour (9:15) Orallens	Good Morning America Mayberry Cross-Wits	Today continued Seattle Today	Canada A.M. continued Daybreak Hot Hands	Patches Kangaroo Game Price Is	8:00 8:30 9:00 9:30	Canada continued News Yoga	Sesame Street	Rascals Bozo 700 Club continued	Frisky Frolics Game Dinah!	Vancouver continued Beautiful Larry Solway
B.C. Schools Mr. Dressup Sesame Street	Lettres Conseil Clemence Animaux	Window Happy Days Second Chance Family Feud	Game Shoot Name Tune Lovers	B.C. Schools Mr. Dressup Barton and Company	Right Love of Life Restless Search	10:00 10:30 11:00 11:30	Jean Cannem Definition Impressions Hot Hands	continued continued continued Factory	continued Hillbillies FBI continued	continued Love of Life Price Is Right	Paul Bernard Paradise Restless M. Hartman
Bob McLean Baseball White	Prince Noir Les Coqueluches Baseball:	Pyramid My Children Ryan's Hope One Life	Squares Days of Our Lives Doctors	News; Ida Clarkson Baseball White	News As World Turns Light	12:00 12:30 1:00 1:30	News Adam-12 Movie: Some	Electric Co. continued continued continued	News Jeannie Movie: Dingaka	Merv Griffin continued Restless	Flintstones Hogan Tommy Banks
Sox VS. Blue Jays	Chicago a: Toronto a suivre	To Live Hospital (2:15) Edge of Night Treehouse	Another World Movie: Blue	Sox VS. Blue Jays	All in Family Match Game Dinah: continued	2:00 2:30 3:00 3:30	People Alan Hamel Another	continued continued Villa Allegre Sociology	continued Cartoons (2:45) Flintstones Banana Splits	All in Family Match Game Tattletales Jeannie	Movie: Take Me High
continued What's New? Hockey Night In Canada	Bobino Fanfreluche Mohicans Pointe	Merv Griffin continued News	Hawaii continued M. Hartman News	continued What's New? Hockey Night In Canada	Emergency One! News continued	4:00 4:30 5:00 5:30	World Lucy Show Emergency One!	Sesame Street Mr. Rogers Electric Co.	Mickey Mouse Archies Beaver Partridges	Funorama Gilligan Mike Douglas	Rascals Get Smart Mannix continued
						EVE.					
Time Subject To Change)	Ce Soir Juliette Grands Films:	News continued Peopleplace continued	continued News McGowan Match Game	(Time Subject To Change)	News Mike Douglas Treasure Hunt	6:00 6:30 7:00 7:30	News continued Old Country Blansky	Sociology Classic MacNeil Documentary	Brady Bunch Bewitched Love Adam-12	News Candid Camera Game Doc in House	Odd Couple M. Hartman Vancouver continued
Hourglass continued Newhart Kotter	Ben Hur a suivre a suivre a suivre	Crime Drama B. Miller Comedy	Fantastic Journey Best Sellers	Lawrence Welk Best Sellers	Bugs Bunny People's Command	8:00 8:30 9:00 9:30	Crime Drama continued Maclear	Onedin Line Save The	Marcus Welby, MD Ironside continued	Squares Break-Through '77 Movie:	continued continued Code R continued
Kiahanie Room 222 News 90 (11:35)	a suivre a suivre Journal Mesdames, (11:40)	Westside Medical News Geraldo	continued continued News Johnny	continued continued News News	Performance: 1977 News Kojak	10:00 10:30 11:00 11:30	Dog and Cat News continued	City Moyer's Journal Consortium	News Goods Smuggler People's	Lady In The Lake Kojak	Crime Drama Celebrity Revue
Minutes Live Movie: (1:05)	Messieurs Cinema (12:40) Mais Toi Pierre	Riviera continued	Carson continued Tomorrow	Movie: (12:10) "$" continued continued	continued Movie: (12:40) Cry Panic	12:00 12:30	Movie: (12:10) Spy With A Cold Nose	Olympia '77	Church Easter Special	continued Movie (12:40) Cry Panic	Wicked Women

Spotlight on Movies

Some People (x), on 8 at 1 p.m. English-made drama starring Kenneth More as a church choirmaster who strives to set some teenagers on the straight and narrow. (1962.)

Dingaka (xx), on 11 at 1 p.m. British-made drama filmed in Africa about tribal vengeance and the effects of urban civilization on a native. Stanley Baker, Juliet Prowse and Ken Campu. (1965.)

Take Me High, on 13 at 2 p.m. Musical about a former pop idol who returns to films as a financier involved with romance and the restaurant business. Cliff Richard. Made in England in 1974.

Blue Hawaii (xx), on 5 at 3 p.m. Musical with Elvis Presley, Joan Blackman and Angela Lansbury. The story is about a returning soldier who takes a job with a tourist agency, against his parents' wishes — but makes good. Not much of a story but Presley is there. (1961.)

Lady in the Lake (xxx), on 12 at 9:30 p.m. Mystery based on Raymond Chandler's story, in which Robert Montgomery plays a sleuth who finds murder while seeking a missing woman. Montgomery also directed the movie, and experimented by having the audience follow the picture with the hero and as a result has given us good off-beat entertainment. Also in the cast are Audey Trotter and Lloyd Nolan. (1946.)

"$", on 6 at 12:10 a.m. Warren Beatty and Goldie Hawn team up in this comedy-drama about crooks robbing crooks, with a bank in Germany as a target. Filmed in Germany and Scandinavia. (1971.)

The Spy With a Cold Nose (xxx), on 8 at 12:10 a.m. An uneven but funny spy spoof starring Laurence Harvey and Daliah Lavi. The title refers to a dog equipped with a microphone - transmitter which is given to the Russian prime minister by British intelligence. (1966.)

Cry Panic, on 7 and 12 at 12:40 a.m. Drama made for television in which a man is caught in a nightmare after he accidentally runs down a drunk whose body vanishes. John Forsythe and Anne Francis. (1974.)

Out of the Clouds (xx), on 2 at 1:05 a.m. Drama about commercial pilots at work and play. Anthony Steel and Margo Lorenz. British-made in 1957.

Mr. Deeds Goes to Town (xxx), on 7 at 2:10 a.m. Comedy with Gary Cooper, Jean Arthur and George Bancroft. Cooper plays Longfellow Deeds who inherits $1 million and wants to spend it on people during the Depression. (1936.)

A High Wind in Jamaica (xxx), on 8 at 2:10 a.m. English-made adaptation of Richard Hughe's story The Innocent Voyage, about a group of children who reveal their basic natures when left adrift aboard a pirate vessel. Among the stary are Anthony Quinn, James Coburn, Dennis Price, Gert Frobe, Lila Kedrova and Kenneth J. Wareen. (1965.)

The Hook (xx), on 6 at 2:40 a.m. Drama starring Kirk Douglas, Robert Walker and Nick Adams. Character study of three American soldiers who capture a wounded enemy. (1963.)



LITTLE LORD FAUNTLEROY, six-part adaptation of Frances Hodgson Burnett's classic, starring Glenn Anderson as Lord Fauntleroy, begins Thursday at 6:30 p.m. on Channel 9.

Today's Highlights

Oasis in Space, on 9 at 7:30 p.m. Visions of Tomorrow — Documentary about future technology.

People's Command Performance: 1977, on 7 at 9 p.m. George Burns and Bernadette Peters introduce performances by celebrities. Entertainers include: Beverly Sills, Don Rickles, George Carlin, Red Skelton, Dionne Warwick, Doobie Brothers and Loretta Lynn.

90 Minutes Live, on 2 at 11:35 p.m. Topic: The Alberta separatist movement.

Key to Ratings:
Excellent xxxx
Good xxx
Fair xx
Poor x

CABLE 10 PROGRAM

THURSDAY, APRIL 7
6:30 p.m. Here's Lowther
7 p.m. Communicy Action's Challenge for Change
8 p.m. Introduction to Art.
8:30 p.m. Senior Chef.
9 p.m. Outlook
10 p.m. Coursing Hounds
10:30 p.m. A Language for All Nations.

ESCAPE! FANTASTIC SELECTION
SEE THE NEW '77s LEXTRA
11 FLOOR PLANS ON DISPLAY NOW!
LIONEL — LEISURE CRAFT — ALL HARDTOPS
Ex-Rentals from 795.00
Brand New from 1295.00
BOOK RENTAL NOW!!!
7 DAYS A WEEK 656-5504
Pat Bay Hwy., Sidney DLR. D26-635
IMPALA CAMPING WORLD 4-1

FAIRFIELD SHOPPING CENTRE
WHERE PERSONAL SERVICE MAKES THE DIFFERENCE
• FAIRFIELD RD. & ST. CHARLES ST. EASY FREE PARKING •

Fairfield Plaza Launderette
OPEN DAILY 7:30 A.M.-11 P.M.
FRIENDLY QUALITY SERVICE

HOLLYWOOD BARBER SHOP
3 PROFESSIONAL BARBERS TO SERVE YOU
598-7332
• REDUCED RATES •
PENSIONERS 2.75
YOUNG BOYS 3.25
WORKING MEN 4.00

LOOKING FOR SOMETHING DIFFERENT?
WE MAKE HEXAGON PICTURE FRAMES
TAPLIN ART & FRAMES
4-1 • FREE ESTIMATES • FREE PARKING • 592-7115

PADDINGTON'S FUNKY FOLIAGE
HAPPY HEALTHY PLANTS AND THEIR NEEDS
• MACRAME • HANGERS • CORDS AND BEADS
• MACRAME MADE TO ORDER • 595-2612
AND NOW HAPPY BIRDS FOR SALE

Friday, April 8

CBC (2)	CBUFT (3)	KOMO (4)	KING (5)	CHEK (6)	KIRO (7)	TIME	CHAN (8)	KCTS (9)	KSTW (11)	KVOS (12)	CKVU (13)
Ami, Giant	L'Evangile En Papier	Good Morning America Mayberry Cross-Wits	Today continued Seattle Today	Canada A.M. continued Daybreak Hot Hands	Patches Kangaroo Game Price	8:00 8:30 9:00 9:30	Canada A.M. continued News Yoga	Sesame Street	Rascals Bozo 700 Club continued	Frisky Frolics Game Dinah!	Vancouver continued Beautiful Larry Solway
Camera 12 Mr. Dressup Sesame Street	Tam Tam Conseil Nature Sans Parole	Window Happy Days Second Chance Family Feud	Game Game Name Tune Lovers	Camera 12 Mr. Dressup Barton and Company	Is Right Love of Life Restless Search	10:00 10:30 11:00 11:30	Jean Cannem Definition Impressions Hot Hands	Electric Company continued continued	continued Hillbillies FBI continued	continued Love of Life Price Is Right	Paul Bernard Paradise Restless M. Hartman
Bob McLean Switzer Van Dyke	Tunesie Les Coquéluches Femme d'	Pyramid My Children Ryan's Hope One Life	Squares Days of Our Lives Doctors	News Clarkson Impressions FBI	News As World Turns Light	12:00 12:30 1:00 1:30	News Movie: Lad; A Dog	Electric Company continued continued	News Jeannie Movie: Red River	Merv Griffin continued Restless	Flintstones Hogan Tommy Banks
All in Family Edge of Night Take 30 Cooks	Aujour-d-hui Chemin De Croix De Rome	To Live Hospital (2:15) Edge of Night Treehouse	Another World Movie: Francis	continued Edge of Night Take 30 Cooks	All in Family Match Game Dinah! continued	2:00 2:30 3:00 3:30	continued Alan Hamel Another	continued continued Tennyson? Sociology	Range Blue Marble Flintstones Banana Splits	All in Family Match Game Tattletales Jeannie	Movie: Kon-Tiki continued Continued
Your Choice Nic and Pic Documentary Room 222	Bobino Gobelet Madame Pointe	Merv Griffin continued News	of Assis continued My. Hartman News	Brady Bunch Nic and Pic Doris Day News	Emergency One! News continued	4:00 4:30 5:00 5:30	World Lucy Show Emergency One!	Sesame Street Mr. Rogers Electric Co.	Mickey Mouse Archies Beaver Patridges	Funorama Gilligan Mike Douglas	Rascals Get Smart Mannix continued
						EVE.					
Disciple Hourglass continued Variety	Ce Soir Lavalle Marcus Welby, M.D.	News News Tell Truth Muppets	continued News' McGowan Squares	News continued Crime Drama	News Mike Douglas Treasure Hunt	6:00 6:30 7:00 7:30	News continued Fish, Stars on Ice	Sociology Zoom MacNeil, Sports	Brady Bunch Bewitched Love Adam-12	News Make Deal Game On the Buses	Odd Couple M. Hartman Vancouver continued
M. T. Moore Tommy Hunter continued	Requiem De Berlioz a suivre Scenario	Donny, Marie Movie; Bang	Sanford, Son Chico Rockford Files	M. T. Moore Tommy Hunter continued	Cotton Tail, Cartoon Nashville 99	8:00 8:30 9:00 9:30	Donny Marie Crime Drama	Wash. Week Wall Street Masterpiece Theatre	Marcus Welby, MD Crusade continued	Lawrence Welk Movie: Seven	continued continued TBA TBA
Holy Week In Egypt News 90	Calcutta Sports Cinema (11:10) La Bande	The Drum Slowly News S.W.A.T.	Crime Drama News Johnny	Hawaii Five-O News News	Hunter continued News Movie: (11:40)	10:00 10:30 11:00 11:30	Delvecchio continued News continued	Sherlock Holmes Agronsky Olympia '77	News Movie: Let's Dance	Times Seven Honeymooners Movie: (11:40)	Hunter Continued Movie: Fright
Minute Live Movie: (1:05) Comedy	A Bonnot	continued Avengers (starts 12:40)	Carson continued Midnight Special	Movie: (12:10) Made For Each Other	Cult of The Cobra Movie: (1:15) Crime Drama	12:00 12:30	Movie (12:10) The Ten Commandments (4 hrs., 30 min.)		700 Club continued continued	Let's Switch!	Continued Movie: Distant Drums

Spotlight on Movies

Lad: A Dog (xx), on 8 at 12:30 p.m. Drama about a crippled girl's love for a collie. Peter Breck and Peggy McCay. (1962.)

Red River Range, on 11 at 1 p.m. Western starring John Wayne, Ray Corrigan and Max Terhune. (1938.)

Kon-Tiki (xxx), on 13 at 2 p.m. Documentary of the Thor Heyerdahl expedition, covering 4,300 miles in a raft to the Polynesian Islands. An obsorbing film, despite crude photography, and an excellent record of an amazing achievement. Narrated by Ben Grauer. (1951.)

Francis of Assisi (xx), on 5 at 3 p.m. Cumbersome narrative about St. Francis and the founding of his order in the 13th century. The production is lavish and it should have been a much better movie. Bradford Dillman, Dolores Hart, and Stewart Whitman. (1961.)

Bang the Drum Slowly, on 4 at 9 p.m. For details see Saturday's listing on Channel 8 at 8 p.m.

Seven Times Seven (xx), on 12 at 9 p.m. Italian-made comedy, a cops-and-robbers farce about convicts planning an escape to rob the Royal Mint and then to break back into prison. Terry-Thomas, Lionel Stander and Gastone Moschin. (1969.)

Freight (xx), on 13 at 11 p.m. Contrived English-made thriller about a young baby sitter who spends an evening at a country house terrorized by a mental hospital escapee. Susan George and Honor Blackman. (1971.)

Cult of the Cobra (xx), on 7 at 11:40 p.m. Mystery-Horror movie about superstitions and curses. Faith Domergue plays a mysterious women who has the power to change into a snake. Also in the cast is Richard Long. (1955.)

Let's Switch, on 12 at 11:40 p.m. Comedy about the chaos that ensues when the editor of a women's magazine trades roles with her college chum who is a suburban housewife. Barbara Feldon, Barbara Eden, Richard Schaal and Penny Marshall. Made for television in 1975.

Made for Each Other (xxx), on 6 at 12:10 a.m. Comedy-drama about in-laws who nearly bring about a smashup in the lives of a young married couple. Carole Lombart and James Stewart. (1971.)

The Ten Commandments (xxx), on 8 at 12:10 a.m. A spectacular film, directed by Cecil B. De Mille, about the biblical epic of Moses, his people and their exodus from Egypt. Charlton Heston, Yul Brynner, Edward G. Robinson, Anne Baxter and Cedric Hardwicke. (1956.)

Distant Drums (xx), on 13 at 12:30 a.m. Drama about the Seminola Indian uprising in Florida. Location shots, starring Gary Cooper. (1953.)

She Done Him Wrong (xxx), on 2 at 1:05 a.m. Mae West repeats her stage role of Diamond Lil in this gay 90s spoof. Also in the cast are Cary Grant and Gilbert Roland. (1933.)

Night Key (xx), on 7 at 1:15 a.m. Crime Drama with Boris Karloff playing a kind, old inventor seeking revenge when his new type of burglar alarm is filched by a former partner. (1937.)

Returning Home, on 6 at 2:25 a.m. Television remake of The Best Years of Our Lives (1946), about three Second World War veterans adjusting to civilian lives. Dabney Coleman, Tom Selleck and James R. Miller. (1975.)

The Stranger Within, on 6 at 4 a.m. Melodrama made for TV about a woman whose unborn baby controls her. (1974.)

Midband TV Programs

April 3-April 9

Midband programs, broadcast by KCPQ-TV, Tacoma (Channel H), can only be received by viewers whose television sets have a converter.

Sunday, April 3—5, Classic Theatre; 7, Masterpiece Theatre; 8, Great Performances; 9, Scenes From a Marriage; 10, Previn and the Pittsburgh; 11, Black Journal.

Monday, April 4—6, Zoom; 6:30, Achieving Your Potential; 7, World Press; 7:30, Olympia '77; 8, Six American Families; 9, The Pallisers; 10, Soundstage; 11, MacNeil Lehrer Report; 11:30, Captioned ABC Evening News.

Tuesday, April 5—6, Zoom; 6:30, Once Upon a Classic; 7, Who Lives Next Door?; 7:30, Olympia '77; 8, The American Short Story; 9:30, Movie: La Strada; 11:30, Captioned ABC Evening News.

Wednesday, April 6—6, Zoom; 6:30, It's About Time; 7, Sports with Bob Robertson; 7:30, Olympia '77; 8, Classic Theatre Preview; 8:30, John Komen and Gordon Johnston; 9, The David Susskind Show; 11, MacNeil Lehrer Report; 11:30, Captioned ABC Evening News.

Thursday, April 7—6, Zoom; 6:30, Values and Morality in School; 7, Consumer Survival Kit; 7:30, Olympia '77; 8, Masterpiece Theatre; 9, Classic Theatre; 11, MacNeil Lehrer Report; 11:30, Captioned ABC Evening News.

Friday, April 8—6, Zoom; 6:30, Villa Alegre; 7, Music Mix; 7:30, Olympia '77; 8, Washington Week in Review; 8:30, Checkpoint; 9, Agronsky at Large; 9:30, Americana; 10, Documentary Showcase; 11, MacNeil Lehrer Report; 11:30, Captioned ABC Evening News.

Saturday, April 9—6, Rebop; 6:30, Black Perspective on the News; 7, Nova; 8, Lowell Thomas Remembers; 8:30, The Price of Peace and Freedom; 9, Black Filmmakers Hall of Fame; 10:30, Black Journal; 11, Big Time Wrestling.



SINGER MARG OSBURNE returns to network television with the debut of That Maritime Feelin' Friday, April 8 at 7:30 p.m. on CBC-TV. The new half-hour music series will feature well-known and new performers from the Maritimes, including John Allen Cameron, Catherine McKinnon, Tom Gallant, and many other singers and fiddlers.

CABLE 10 PROGRAM

FRIDAY, APRIL 8

No programming due to the Good Friday holiday.

Today's Highlights

Gallery-Documentary, on 2 at 5 p.m. Vertical Desert, a film about two young mountain climbers scaling the vertical cliff of the 1600-foot Squamish Chief Mountain.

That Maritime Feelin' Variety, on 2 at 7:30 p.m. Debut: Marg Osburne is the hostess of this half-hour musical series providing a showcase for Maritime entertainers. Guests tonight are John Allan Cameron and Susan Arenburg.

The Way It Was — Sports, on 9 at 7:30 p.m. Mickey Mantle is featured in Part 3 of The Yankee Dynasty. The host is Curt Gowdy.

Masterpiece Theatre, on 9 at 9 p.m. The Bellamy household is off to a lodge in the Scottish Highlands for a vacation in Part 12 of Upstairs and Downstairs.

Holy Week in Egypt — Special, on 2 at 10 p.m. A look at the Easter celebrations of the Coptic Church, one of the world's oldest Christian sects.

VICTORIA Fireplace SHOP LTD.
CUSTOM FIRE SCREENS FOR ALL STYLES OF FIREPLACES
1317 BROAD ST. 388-4880

Program Probes World Hunger

The Hungry Planet, a film about solutions to the growing world food crisis, will be presented on Nine's Journal, Tuesday, April 5 at 7:30 p.m. on Public TV 9. The program will be introduced by Public Affairs Manager Mike Kirk.

A positive film, The Hungry Planet examines the new guidelines for developmental foreign aid recently enacted by the U.S. Congress. With these new guidelines, and with the cooperation of other aid-giving and receiving countries, it is possible that the poorest billion people on earth could be self-sufficient in less than two decades.

University of Washington Professor Dr. Roy Prosterman, architect of the new aid plan, is featured on film along with Congressman Thomas Foley (Chairman, House Agriculture Committee); Senator Robert Packwood (co-sponsor of the aid program); Sr. Marilyn Mead (Co-ordinator, Bread for the World); Harry Chapin (co-founder of World Hunger Year); Bill Sande (grass fed beef marketer); Dr. William Hazzard (University of Washington diet-heart disease correlation researcher); and Dr. Usha Mahajani (professor of international relations).



Chester Mystery Plays on TV 9

The 600-year-old Chester mystery plays, adapted for television, will be presented on Great Performances as a unique dramatic holiday experience. The 60-minute special airs Wednesday, April 6 at 9 p.m. on Public TV 9.

Originally performed by a group of Craft Guilds in the city of Chester, England, to instruct and entertain their community, they deal with the relationship between God and Man as illustrated in the Bible in a way that is lively, amusing and intensely moving. There is a sense of humanity in the stories which make them as meaningful today as 600 years ago.

The five Easter Chester plays selected for the program are: The Ministry of Christ, The Last Supper, The Passion, The Resurrection, The Last Judgment.

Adaptation of the plays for contemporary viewing was accomplished by substantial research and technical achievement. Producer Cedric Messina and director Piers Haggard made use of a special television technique known as color separation, that allows the actors to be seen performing inside specially designed medieval period paintings. In similar painstaking detail, Maurice Hussey modernized the plays' language, keeping their original direct, racy style and rhyming couplet form. Designer Juanita Waterson created costumes inspired by medieval art. Stage designer Stuart Walker, who feels the plays were the most challenging project he'd ever worked on drew inspiration for his background sets from medieval paintings and illuminating manuscripts.

The Easter Chester Mystery Plays features Tom Courtenay in the role of Christ, and Michael Hordern as God. The rest of the cast includes Joe Gladwin, Brian Glover, Fiona Gray, Christopher Guard, Christine Hargreaves, David Jackson and Terry Scully.

The Chester Mystery Plays, originally produced by the British Broadcasting Corporation, have received massive critical acclaim throughout the United Kingdom.

Twilight Years In Arizona

In this week's episode of Maclear, titled The Twilight Years, telecasting Thursday, April 7, 9:30 p.m. on the CTV Television Network, Correspondent Michael Maclear searches the orderly and quiet streets of Arizona's affluent retirement community Sun City, and by night seeks out the singles' bars and social clubs to discover what most of us fear to acknowledge but must inevitably confront — life during the twilight years.

Although ten percent of the population today is over 65, and will quickly double, Maclear notes the sobering reality that "our society has no place and no plans for the old."

What remains to be seen is whether isolated retirement places like Sun City, Arizona, (pop. 36,000) can improve the 15 odd years after retirement from professional society by those wealthy enough to enjoy it. Sun City — biggest, fanciest and costliest of its kind, "physically the most perfect place I could visually imagine," according to one resident — is still only a temporary retreat. In the declining years, the need for society's care and protection will make itself felt again.

With Jerry Svendsen, vice president of Public Relations for Dell Webb Corporation, developers of Sun City, Maclear discusses the big business aspect of retirement planning which sees Dell Webb build a million dollars worth of real estate each week.

Widowed retirees are attracted to buy with promises of an end to loneliness. For couples like Fay and Sandy Cochrane of Leamington, Ontario, among Sun City's 160 Canadians, the company-run town offers a tangible improvement in lifestyle, and in the attitudes that separate the elderly from the rest of society. But even here, Maclear finds alienation, isolation, apathy. Segregation has turned into separation.

Happy in their new life, the Cochranes enjoy living with people of their own age group: "It's a big factor really . . . at your average dance outside Sun City, you're not pushed aside but you feel that you are, that you can't keep up.

"Sun City, like it or not," warns Maclear, "raises questions for all of us. We don't think about the old, nor of becoming old."

Ritual of Survival Continues

The tundra wolf and the caribou are predator and prey caught up together in the ageless ritual of survival. It is a ritual older than any human drama, unchanged from the beginning — until human beings step in and upset the balance.

How much we allow the balance of nature to swing on its own and how much we step in are the variables which go into The Wolf Equation on Nova Wednesday, April 6 at 8 p.m. on Public TV 9. (rebroadcast Saturday, April 9 at 5:00 p.m.)

The Wolf Equation examines the natural relationship between wolf packs and caribou, using the example of the Canadian Arctic herd — which is almost entirely unaffected by man.

New Series on Radio

CBC Features Ryga's Work

George Ryga's newest commissioned work for CBC Radio, Advocates of Danger, will be heard Thursdays for seven weeks on CBC Radio's Playhouse series at 8:04 p.m. on AM Network and at 11:34 a.m. on FM Network, starting April 7.

Advocates of Danger is directed by Irene Prothroe of CBC Calgary; she also produced Ryga's Seasons of a Summer Day, broadcast on Special Occasion last November. Ryga, who creates for radio, TV, stage and film and as well writes librettos, magazine articles and novels without losing pace, is one of Canada's most prolific and provocative writers.

His Playhouse production stars Jon Granik as the itinerant Danny Kubrick who travels across Canada on a journey rich in human encounter. In each episode he meets someone and their brief relationship has a lasting effect on both their lives. Danny has worked at all kinds of jobs from being a deejay in the north to a civil servant; but he's no slouch. He likes to dress well and drives a snappy red sportscar. A humanist and a pragmatist, he has a magnetism and sympathy that draw people to him as he travels from Yellowknife to Halifax.

In addition to Granik, who appears throughout Advocates of Danger, a number of Calgary and Vancouver actors appear with him. The episodes are subtitled Salt Spring Well with Robert Clothier (April 7); On the Road, with Doris Chilcott and Jack Goth (April 14); Laddie Boy with Denis Thatcher and Doris Chilcott (April 21); How Do I Love Thee, with Robert Clothier and Vi Powlan (April 28); Andy and the Farewell Lady, with Robert Koons and Sheila Junor-Moore (May 5); The Horns of Autumn, with Susan Wright and Mort Van Ostrand (May 12); and finally, Lucifer on a DC-9, with Robert Clothier, Lynne Thornton and Ron Rosvold (May 19).

Jon Granik has one of Canada's most sought-after voices for narration and commercials. He was listed by The Canadian magazine as one of "fifty most influential people in Canadian advertising" due to the degree of conviction and authority he brings to his commercial work.

He has done the narration for such prestigious series as CBC-TV's The Tenth Decade, and Encyclopedia Britannica Presents on American TV. He has twice been nominated for an ACTRA Award as best Canadian actor — once for radio and once for film. Of Russian-Ukrainian parentage, Granik speaks several languages, including Russian; his facility with various European accents has been a great advantage in his acting career.

Granik will be heard on John Reeves' Arithmetic of Love on CBC-FM's Radio International, Fri., March 25, and be seen next month in the Canadian film, Ragtime Summer, starring Honor Blackman and David Warner, shot around Lakefield, Ont.

Educated at the University of Alberta and Fordham University (New York City), Granik's hobbies include travel and special interest cars; he owns an Aston Martin and a Ferrari.

Eurodown Continental Quilts & Pillows
• Pure Goose Down • Or Down and Feather Blend in High Quality Egyptian Cotton Ticking
• Large Assortment Slip Off Perma Quilt Cases Eliminate Bedmaking Forever
1728 DOUGLAS STREET VICTORIA 384-0133 Opposite "The Bay"
662 SEYMOUR VAN., 669-6833 BAY PARKADE
4781 KINGSWAY STREET BURNABY 437-9333 Opposite "Sears"
EUROPEAN EIDERDOWN SHOP
OPEN 6 DAYS A WEEK, FRIDAY 'TIL 9 P.M.



SOAP OPERA SCENE

Cher's Sister a Winner

By STEVEN H. SCHEUER

NEW YORK — Last July, "General Hospital" (ABC) received a blood transfusion in the form of Cher's easy-to-like younger sister Georganne La Piere, cast in the role of Heather. From a poor family, Heather has one aim in life — marry a rich doctor — and she will forget letters, fake suicide, lie, cheat and even sell her unborn baby to achieve her goal.

With a juicy role like Heather, it's no wonder saucy Georganne injects life into the creaking hospital show, a troublemaking youngster out to make old hands Dr. Steve Hardy and Nurse Jessie Brewer sit up and take notice.

For Georganne, the "Hospital" role is an on-the-job training program in drama. Raised in California, the young lady just gravitated towards performing. Her mother, Georgia Holt, seen on the old "Ozzie and Harriet Show," was an influence, and, of course, there was sister Cher, who helped Georganne get her foot in the door by lining up a decent agent, a man usually adept at staying clear of new talent. However, Georganne tooled everybody by scoring on her first call, a small part in "Streets of San Francisco." Then she moved on to "Happy Days," "Police Woman" and a TV movie, "Law of the Land."

"Producer Tom Donovan says I'm getting better," says Miss La Piere, an open, friendly California type, and a clear opposite of opportunist Heather. Maybe that's why "Hospital" fans fail to really hate Heather. "Next to Monica, Heather's almsot a saint," observes Georganne. "Monica is really bad."

Monica happens to be the wife of Dr. Jeff, father of Heather's yet-to-be-born child. Monica is having an affair with Jeff's brother, so Heather hopes Jeff will catch the couple in the kip and thus further her own nasty schemes.

At this stage, Georganne has no idea how the Heather-Jeff relationship will turn out, but her own plan of selling her child to the Taylors for ten grand is still pending.



LAVINIA COX
. . . role for beauty queen

Even sister Cher gave Georganne a plug the other night on the air. "My sister Georganne plays Heather on the afternoon show, 'General Hospital.' (pause) She's really rotten!"

Beginning April 25, the popular soap opera, "All My Children" (ABC), will go to an hour format. Fans will want to circle the date on their calendars. No daytime show is being sacrificed for the additional time given "All My Children," since ABC will begin its network programming a half hour earlier. Some daytime shows will be reshuffled, so fans should check the schedule come April 25.

"Children" also has Miss South Carolina, Lavinia Cox, first runner-up in the Miss American contest, on tap for a guest appearance on the April 7 edition of the daytime drama. Ms. Cox will not play a beauty queen on the show; she'll be seen as a student of Mark Dalton's who exchanges some verbal thrusts with Erica. If you've noticed, there's a new Jeff Martin on the show. He's James O'Sullivan and has replaced Robert Perault in the role. The producers wanted a more mature-looking Jeff and O'Sullivan filled the bill. Soap fans might recognize O'Sullivan from the defunct "Somerset."

Also on "All My Children," dark haired beauty Nancy Fragione has replaced Karen Gorney in the part of Tara Martin Brent. Karen left the show to widen her career horizons and she's off to a good start, having won a leading part opposite John "Barbarino" Travolta in the movie, "Saturday Night."

CHANNEL CHATTER

Happy Birthday, "General Hospital." On April Fools Day, "G.H." began its 15th year on the air. John Beradino and Emily McLaughlin are the veterans of the show, having played Dr. Steve Hardy and Nurse Jessie Brewer respectively, since the beginning. Incidentally, "General Hospital" was the first soap opera to be done in Hollywood rather than in New York . . . Frances Heflin (she's Mona Kane on "All My Children") is proud of her son, film director Jonathan Kallan, who has his new movie "Mr. Billion" opening around the country. Like the good son that he is, he even gave his mother a small part in the movie, and fans of the soap will appreciate an inside joke in the film. During one scene, Frances gets a telephone call and the voice on the other end say "Mona?" and she replies "Erica?" (her TV daughter's name) . . . Michael Zaslow, who plays Roger Thorpe in "Guiding Light" (CBS), has been cast in a featured role on an upcoming "Andros Targets" segment . . . Ilene Kristen (Delia in ABC's "Ryan's Hope") has become a business woman on the side. She has gone into partnership on a New York City art film house called the Jean Renoir Cinema. The new movie house will show American and foreign films . . . John Reilly, who played Dr. Dan Stewart on "As the World Turns" (CBS) until last December, has a good part in an upcoming pilot for a possible series titled "The Banana Company." None other than Carroll O'Connor, TV's Archie Bunker, is also in the cast.

PLOT PORTENTD

Parents are unable to keep out of their children's problems on "The Young and the Restless" (CBS). Lance's Mom, Vanessa, schemes to get rid of new daughter-in-law Lorie; Stuart Brooks worries about daughter Peggy's marriage problems; and Liz Foster makes tentative moves to understand why son Snapper is taking the blame for Bill Foster's death. All the parents need a good shaking!

Neil's new office beauty, Betty Worth, has a strong effect on Greg and Neil, and is due for more exposure on "Days of Our Lives" (NBC). The real question is whether Trish can stand the truth about Jack's death, and the problems of child molestation. It's also clear Val's mother will not approve of the marriage with David.

Mary is surprised by a late evening visit from Merle on "Mary Hartman, Mary Hartman," and is the recipient of a job offer. Dewey has it out with Vernon, and Loretta entertains at the G.G.G., while Tom refuses to co-operate with the G.G.G.'s latest theme.



GEORGANNE La PIERE
. . . she's easy to like

see & think Program



PART IV — PICTURE QUIZ 5 POINTS

Protests failed to stop the annual hunt of young seals off the coast of what province?

HOW DO YOU RATE?

91 to 100 points — TOP SCORE!
81 to 90 points — Excellent.
71 to 80 points — Good.
61 to 70 points — Fair.
60 or Under? ? ? — H'mm!

FAMILY DISCUSSION QUESTION

How would you evaluate Canada's postal system? How might it be improved? What's praiseworthy about it?

YOUR NEWS QUIZ

PART I — NATIONAL AND INTERNATIONAL

Give yourself 10 points for each correct answer.

1 Indira Gandhi (CHOOSE ONE: lost, won) her bid to continue as India's Prime Minister.

2 The highest unemployment total in Canada's history was reported for February. About . . ? . . Canadians were listed as unemployed.
a-543,000
b-952,000
c-1,213,000

3 Canada is to buy up to 150 (CHOOSE ONE: fighter planes, battle tanks) at an estimated cost of more than $2 billion. It will be the most expensive single defence purchase in Canadian history.

4 A Gallup public opinion poll, taken in February, showed that . . ? . . per cent of Quebecers favor independence.
a-22 b-47 c-56

5 Name the leader of the British Conservative Party.

PART II — WORDS IN THE NEWS

Take 4 points for each word that you can match with its correct meaning.

1.....coalition	a-militant supporter
2.....rhetoric	b-art of oratory
3.....opposition	c-popular vote on issue
4.....partisan	d-alliance, union
5.....plebiscite	e-party not in power

PART III — NAMES IN THE NEWS

Take 5 points for names that you can correctly match with the clues.

1.....Jean-Luc Pepin	a-Premier, Ontario
2.....William Davis	b-British Labour Party Leader
3.....Richard Hatfield	c-manager, Toronto Blue Jays
4.....James Callaghan	d-Premier, New Brunswick
5.....Roy Hartsfield	e-Chairman, Anti-Inflation Board

ANSWERS ON PAGE 20

The Calendar

Places to go, things to do — for the coming week in the Victoria area.

(Material for publication should be submitted to The Prevue Calendar, Box 300, Victoria, V8W 2N4, to arrive not later than Tuesday noon of the week preceding the event. Prevue reserves the right to accept, reject or edit material.)

MUSIC, DANCE

SATURDAY: AUDITIONS FOR MOZART'S "THE MAGIC FLUTE," produced by the Vancouver Island Opera Society, to be held at the Cridge Hall of the Church of Our Lord, 626 Blanshard. Call 383-8914 to arrange a time.

KRISTINE BENY SCHOLARSHIP CONCERT, Dichter liebe by Schumann and songs by Bellini and Purcell, Metropolitan Church, 8 p.m.

"THE GYPSY BARON," Johann Strauss operetta, presented by Vancouver's North Shore Light Opera Society, McPherson Playhouse, 8 p.m.

SUNDAY: "THE GYPSY BARON," repeat performance, 2 p.m.

VICTORIA SYMPHONY ORCHESTRA, music director Laszlo Gati, final concert of the season, featuring NARCISO YEPES, classical guitarist, with music by Oskar Morawetz, Symonds, Rodrigo, de Falla and Kodaly, Royal Theatre, 2:30 p.m.

BRUCE DOMONEY and JOHN RIGBY, classical musicians playing in an original and versatile folk idiom, at The Belfry, 1291 Gladstone, 8 p.m.

MONDAY: VICTORIA SYMPHONY ORCHESTRA, repeat performance, 8 p.m.

TUESDAY: "TUESDAYMUSIC," noon hour students concert, MacLaurin Building, 144, 12:30 p.m. Free.

WEDNESDAY: SENIOR STUDENT RECITAL of the VICTORIA CONSERVATORY OF MUSIC, with JUDY AU, piano. Program consists of music by Bach, Beethoven, Liszt, Chopin and Prokofieff, at the Victoria Conservatory of Music, 1050 Joan Crescent, 8 p.m. No admission charge. Concert donations are for the Scholarship and Bursary Fund.

AMITY SINGERS, conductor Jon Washburn, perform the ST. JOHN PASSION by J. S. Bach. Featured guest artist will be outstanding English counter-tenor James Bowman with guest soloists Violet Goosen, soprano, Mark Madsen, tenor, Bruce Pullan, tenor, and John Mitchell, bass. The Amity Singers will be joined by the Choir of Lester B. Pearson College of the Pacific, the Cantabile Singers and Chamber Orchestra including authentic baroque instruments, at Christ Church Cathedral, 8 p.m.

THE DU MAURIER POPS CONCERT with ARTHUR FIEDLER conducting the VICTORIA SYMPHONY ORCHESTRA, Royal Theatre, 8 p.m.

THURSDAY: THE DU MAURIER POPS CONCERT, repeat performance, 8 p.m.

GALLERIES

SATURDAY: MAPLES GALLERY, Keating X Rd. and West Saanich, an exhibition of recent watercolor drawings, depicting the people and landscape of the Greek Cyclades and rural Macedonia by Vicky Husband. Ends April 3.

SECESSION GALLERY OF PHOTOGRAPHY, 1960 Government, the third Vancouver Island Juried Photography Show, consisting of 35 photographs by 23 photographers, selections made by Jack Kidder and Jim Breukelman. Continues to April 9.

KARIBU'S UPPER GALLERY, 565 Johnson Street, "Halfyard Wonderland," an exhibition of drawings, batiks and prints by Port Alberni artist Aileen Devereux, and includes a selection of the original folk dolls by the late John Halfyard. Continues to April 9.

OPEN SPACE GALLERY, 510 Fort Street, exhibition of drawings entitled "FIVE" with works by Victoria artists Allan Detheridge, Bill Porteus, Jan Vriesen, Jim Corte and Harry Stanbridge. Continues to April 9.

ART GALLERY OF GREATER VICTORIA, 1040 Moss Street, exhibition of works by Takao Tanabe entitled "The Land"; Goya's "Disasters of War," Part Two. Continues to April 24.

MONDAY: EMILY CARR ARTS CENTRE, 207 Government St. Oils, pen and ink drawings, watercolors, landscapes by Rina Paterson. Continues to April 9.

TUESDAY: UTLEY'S ART GALLERIES, 9182 East Saanich Road, recent paintings by James Gordaneer, Canadian painter from Toronto who has recently settled in Victoria. Continutes to April 24.

CABARETS

SATURDAY: SHERWOOD PARK INN, Jerry Bryant, Dining Room, Fridays and Saturdays, 6 to 10 p.m.

RED LION MOTOR INN, "Fast Eddie's Disco," nightly except Sunday, 8 p.m. to 2 a.m.

SHERWOOD PARK INN, Dick Calkins, Robin's Roost Lounge, 8 p.m. to 1 a.m.

ROYAL OAK INN, Theatre Cabaret, "Wizard," 9 p.m. to 2 a.m.

MONDAY: COLONY MOTOR INN, Linda Smith, Lounge/Dining, nightly except Sunday.

THEATRE

SATURDAY: "NAMES AND NICKNAMES," James Reaney's play presented by the Four Seasons Theatre Society; directed by Sylvia Hosie, Harbour View School, 2 p.m.

"THE REVENGER'S TRAGEDY," UVic Department of Theatre, directed by Dr. Alan Hughes, Phoenix Theatre on campus, 8 p.m.

"ANY WEDNESDAY," an adult comedy presented by the Peninsula Players, produced and directed by Morris E. Holmes, Parkland High School's Theatre in Sidney, 8 p.m.

WEDNESDAY: "SEE HOW THEY RUN," a farcical comedy, directed by Maurice Harty, presented by Camosun College Professional Actor Training Program, McPherson Playhouse, 8 p.m. Repeat performances Thursday, Friday and Saturday.

OTHER

SUNDAY: "MEET PEARSON COLLEGE," two-hour show of music, dance, film, drama and poetry, McPherson Playhouse, 8:30 p.m.

FILMS

SATURDAY: FAMILY FILM FESTIVAL, featuring the best of recent adaptations of classic and contemporary children's stories, at The Belfry, 1291 Gladstone, 2 p.m.

'STARTING TO HAPPEN'

Solid Bookings for Gary

By JULIA ORANGE

LOS ANGELES — Gary Wright believes in music, pyramid power, Paramahansa Yogananda, bulk intestinals, mu tea, and ginseng, not necessarily in that order.

In fact, the order of his priorities has Wright's band and manager a bit more than just concerned — they're worried that he's about to go over the spiritual edge.

Sitting in his spotless Palos Verdes house, the deeply tanned Wright is dressed in dazzling white from head to foot. A Mexican maid pads about refilling bowls of nuts. Sitting next to his wife of nine years, Tina, he exudes good cheer. His eyes shine. His voice is mellifluous enough to make relaxation tapes.

Last year, the 33-year-old Wright opened for Peter Frampton. This year, on the strength of "The Dream Weaver" and his latest solo album, "The Light of Smiles," he is booked solid as a headliner for three months beginning this spring.

"I think I've started to happen," says Wright with classic understatement, "because my whole attitude to music has changed. I mean, I come at it from an entirely different perspective now. I don't want to come off as a fanatic or a righteous preacher, but the whole aim for me now is to try and give love and a feeling of well-being."

That's quite a change of tune — and morals — from the days when Wright was the leader of Spooky Tooth, an English quintet noted for album titles like "You Broke My Heart So I Busted Your Jaw." The New Jersey-born Wright spent seven on-again, off-again years as Spooky Tooth's vocalist, keyboardist and writer, finally leaving in 1975 after his third reconciliation had disintegrated. Wright might be little more than a hasbeen rocker if it weren't for Dee Anthony coming to the rescue in the summer of 1974.

"It was a summer of, almost desperation," Wright recalls. "I was living in this small flat in London. I was almost at a standstill. It wasn't a case of, 'Oh I'm going to die if I don't have a hit album,' but I was seriously thinking of packing it all in and becoming a producer."

"At that point in his life," says Anthony from his New York office, "Gary was very fickle, although he didn't think he was. He'd already made two solo albums which went nowhere. I saw he had the brains and the guts and the musicianship to make it, but he hadn't really made a commitment. So I said let's stop messing around and get on with it. I called up Joe Smith at Warner Bros. and we put together the deal in a matter of minutes."

The result was "The Dream Weaver," Wright's first successful grafting of his music with his aspiring yogi-ship. "For the first time," he says, "I really took control. I knew I wanted an original sound so I started building it round the keyboards. The basic tracks were very spare. All the detail came afterward by layering more and more overdubs."

Wright's spiritual side grew out of his friendship with George Harrison, who introduced him to the writings of Paramahansa Yogananda, author of "Autobiography of Yogi." When he wasn't busy recording in his home studio, Wright began "the complete rechanneling of my energies," through a branch of yogic science called Kriha Yoga.



GARY WRIGHT
. . . mystical musician

Nowadays Gary meditates daily beneath a pyramid placed near an altar in his studio. Gold albums share the walls with photographs of blissed-out holy men.

The hard task of keeping Gary's attention balanced between his soul and his business has become a rich source of amusement for his manager. "I call him up," says Anthony, "and they tell me he's meditating. So I say, Please don't disturb him, just tell him while he was meditating his career went down the tubes.'

"So Gary says, 'Dee, you may be my business manager but Paramahansa Yogananda is my spiritual manager,' and I say 'Whatever you say . . . just don't cut the other guy in on my percentage.' "

Dee Anthony to the contrary, though, it's doubtful that Gary Wright is about to bliss himself out of the business. Listening to him talk about his audience and his band, there's a hardness that comes from nearly a decade of playing professionally. "My audience considers me some kind of mystic," says Wright. "But they come to get off on the technical achievement, the musicianship."

Wright is even more mindful of the needs of his band: "Groups are psychologically obsolete. It's like being married to five guys — usually it doesn't work. Ideally if you're in a band it should be, 'Well fellows, let's function as a company. We're in here to make money.' But it never happens, so someone's got to take charge."

"He's doing all this touring for Gary Wright as much as for me," notes Dee Anthony. "Gary is very, very clever."

PHOTOGRAPHERS' CORNER

Back to the Basics

By JERRY WINDLE

Photography students at a local high school recently selected this column as one of their class assignments.

The majority of questions were seeking answers to the more basic aspects of photography. This week's column will answer some of the questions in hopes that you have been asking the same questions yourself.

Q. I am going to buy a 35mm camera for basic outdoor photography. What accessories such as lenses, filters, etc., should I start out with?

A. The basic camera will probably come with a 50mm or normal lens. This will suffice for present. The next lens you might consider would be a wide-angle. If you are going after landscapes and scenics, the wide-angle lens will be ideal. If you are after good close-ups of animals and wildlife, then a telephoto lens would be in order.

A good second lens would be one of the better zoom lenses in the 85mm to 210mm range which will give you the capability of several medium-length lenses in one.

Filters are a good investment. The haze filter if for nothing else than to protect the front element of your lens against dirt and scratches. It is much easier to replace a filter than a front element.

A polarizing filter is good to have for both black-and-white and color photography since it will give you good dark skies and reduce reflections from water, plus cutting the haze in the air. This filter performs the duties of several at one time.

Once you get used to these, then you can branch out and get the filters designed for black-and-white and for color. The main thing is not to get too involved in becoming a "gadget" photographer. Use the equipment you have and become proficient with it, then get those accessories you can put to good use.

Q. Is it possible to make my own filters inexpensively for color photography?

A. Yes, you can make your own filters for special effects in color photography and obtain some interesting effects.

Colored pieces of cellophane work rather well. Golds, oranges or deep yellows enhance a setting sun. Since they are not optically correct, they will distort the image to a degree, but it may not be too objectionable if you keep your subjects fairly simple.

Your camera with automatic exposure should make any exposure corrections when you place the "filters" over the lens. These will be delicate and subject to scratching so protect them in their own envelopes. Scratches and fingerprints will greatly affect the sharpness of the image.

Q. What is the difference between regular photographic print paper and RC paper?

A. The basic difference is that the newer RC papers are a plastic base. The regular paper has a paper base which completely absorbs the chemicals. This means a long washing time to remove those chemicals so they won't stain the prints, then a lengthy drying time to remove all the moisture from both the emulsion and the paper base.

With the RC plastic-based papers, the reverse is true. The only absorbing is done by the photographic emulsion. This means that a smaller amount of chemicals is required in processing and that washing and drying times have been greatly reduced.

With the RC color print papers and improved chemistry it takes five minutes to process a print as opposed to the old time of about 45 minutes. Chances are that there will still be more improvements to the RC papers in the future.



WHAT IS THE purpose of a filter? Filters in both black and white and color photography enable the photographer to alert the quality of light to enhance the final picture. In this instance the addition of a polarizing filter darkened the sky and brought out the white clouds that had been lost when taking the scene without a filter.

Nancy Anderson's

Hollywood Hotline

HOLLYWOOD — Claude Akins claims the lawman he plays in "Nashville 99," a mini-series for CBS television to hit the air in late Mrch, "is the first television cop who doesn't live in his office."

Other airwaves cops from Joe Friday to Steve McGarrett have virtually no private lives.

But Lt. Stonewall Jackson Huff of the Nashville Metropolitan Police Department, the character Akins is playing, will be seen at home as well as on the job, his interpreter promises.

"He's a widower who live on a farm and sings in his church choir," Akins says. "He's not a rural sheriff but a city type — a Vanderbilt graduate."

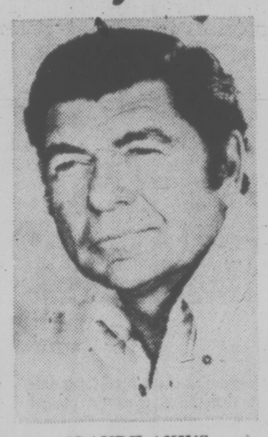
The part, Akins adds, was written specifically for him.

The star should be able to empathize readily with Lt. Huff, because Akins is a Southerner, a native of Georgia, and the son of a skilled stonecutter who became a policeman.

Further, while he may not sing in a church choir, he made his theatrical debut at the age of 5 playing a talking robin in a church play.

Jerry Reed who's established his acting form in a clutch of Burt Reynolds movies (most recently Smokey and the Bandit) plays a fuzz trainee answerable to Akins, and each episode will feature at least one additional recording star.

Asked whether the show's violent, Akins answers, "I like to think it has action but not violence.



CLAUDE AKINS
. . . talking robin debut

"So far we haven't had a car crash with a roll and burn for effect.

"Yes, I know television is top-heavy with cop shows. But the public still likes them. Out of the top 20 shows, about half are police-oriented.

"If a show pulls the numbers, it goes."

Whether or not Nashville 99 will go beyond this spring is uncertain, but CBS thinks it's so promising that the president of the network flew to Nashville for a firsthand look at working conditions.

Mr. Carter's election had nothing to do with the choice of the South for a location, Akins thinks, "but his presidency can certainly help us.

"Once Carter was elected, the network sat up and took a real interest in the show."

★ ★ ★

Linda Foster Edwards, wife of Vince and mother of two of his three daughters, says, "I've decided I wouldn't mind trying for a boy," and Vince says, "I'm game."

So before too long, we may hear some sentimental news from the Edwards' household.

Meanwhile, news from the quarter is that Vince recently finished a starring role in an episode of NBC-TV's Police Story in which he says he played "a tough New York cop with a short fuse who's not unlike Casey."

(Ben Casey, the television doctor Vince played for several seasons.)

Speaking of fuses, Vince says his isn't so short as it used to be, that the years since he played Casey have mellowed him considerably.

"After you've been in this business a while, you don't take yourself so seriously," he says. "I have a longer fuse, but I still blow up sometimes.

"I lose my temper fastest when people don't keep their words, and it's not uncommon to run into someone like that in my line of work.

"The part I'd most like to play," he says, "is Howard Hughes. What a fascinating part that would be!

"He liked flying and girls and power. He had it all."

Since he's now well established as an actor, one wonders whether Vince finds his profession as satisfying as he thought it would be when he was an unknown reading for the lead in Hiawatha against Leonard Nimoy.

"When you're out on location with a good picture, it's like you thought it would be," Vince says. "But, when you're scratching, it's tough."

Irish Workers Carry On

Despite the troubles in Northern Ireland the population goes about its daily business, producing and delivering the goods and playing a full part in the export drive.

Total value of Northern Ireland's products sent outside the province has risen to almost $1.4 billion, reflecting an increase in manufacturng production in 1976 of four per cent, compared with two per cent for the United Kingdom as a whole.

According to Guinness

COIN SNATCHING

The greatest number of 25-cent-sized coins caught by the same hand after being flipped from a pile or piles balanced on the back of the forearm is 65 by Gerry Berg in North Vancouver, B.C., on June 18, 1975.

POPULAR CIGARETTE

The world's most popular cigarette id Marlboro, a filter cigarette made by Philip Morris, which sold 136,000,000,000 in 1975.

LARGEST VOCABULARY

The English language contains about 490,000 words, plus another 300,000 technical terms, the most in any language, but it is doubtful if any individual uses more than 60,000.

COFFEE DRINKING

The world's greatest coffee drinkers are the people of Sweden, who consumed 29.85 lbs. of coffee per person per year in 1973.

INSURANCE PAY-OUT

Linda Mullendore, wife of a murdered Oklahoma rancher, received some $14,000,000 as of November 14, 1970, the largest pay-out on a single life. Her husband paid $300,000 in premiums in 1969.

LONGEST SERMON

The longest sermon on record was delivered by Robert Marshall, 55, minister of the Birmingham Unitarian Church, Birmingham, Michigan, January 13, 1976, for 60 hours 31 minutes.

EXPENSIVE DRESS

The most expensive dress ever sold by a Paris couturier was one by Pierre Balmain (directrice, Ginette Spanier) to a nonEuropean royal personage for $11,250 in 1971.)

BY TRAIN IN A DAY

Dr. Kurt Kauffmann of Lucerne, Switzerland, celebrated his 76th birthday on February 19, 1976, by travelling by train in 8 countries — West Germany, Austria, Liechtenstein, Switzerland, France, Luxembourg, Belgium and the Netherlands.

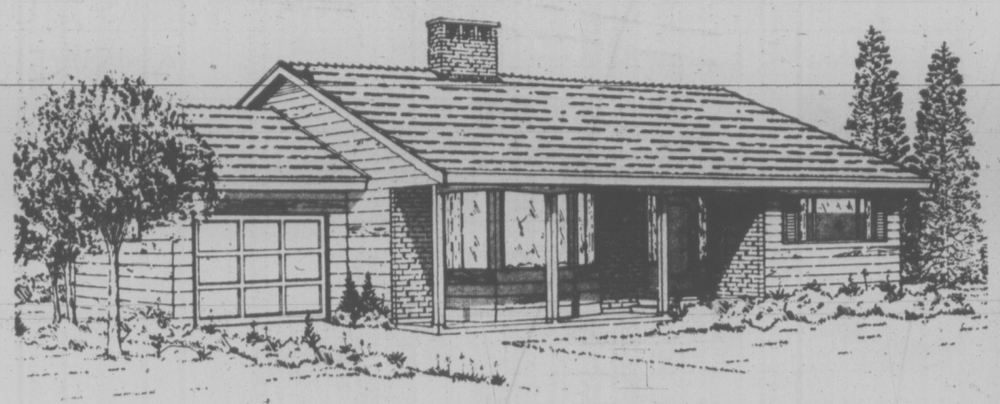
SCHOOLS ATTENDED

The documented record for the greatest number of schools attended by a pupil is 265 by Wilma Williams, now Mrs. R. J. Horton, from 1933 to 1943 when her parents were in show business in the U.S.

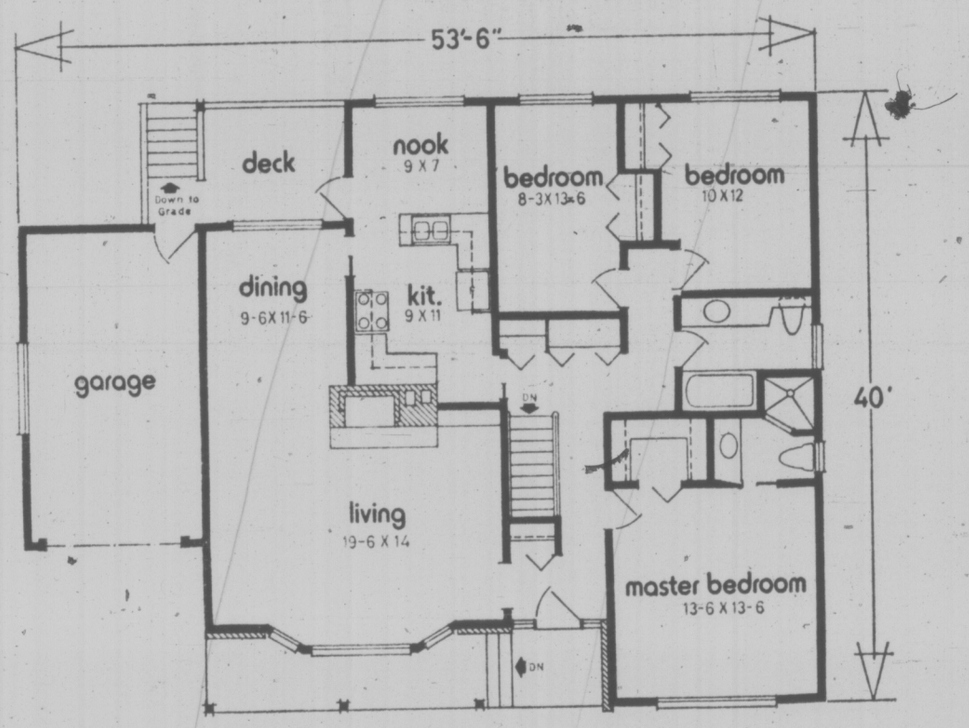
SLOWEST TYPEWRITER

Chinese typewriters are so complex that even the most skilled operator cannot select characters from the 1,500 offered at a rate of more than 11 words a minute. The Hoang typewriter produced in 1962 now has 5,850 Chinese characters. The keyboard is 2 feet long and 17 inches wide.

Home of the Week



PLAN Nº 76-1439
AREA : 1439 sq. ft.
WIDTH : 53 ft. 6 in



Portico Provides a Welcome

A covered portico with attractive brick veneer facing, creates the welcoming entrance for this compact, three-bedroom home. Designed with a full basement for future expansion, it may be built, with or without the garage, at a relatively moderate price.

A "Small cottage" appearance of the exterior is completely dispelled on entering the front foyer. An L-shaped living-dining room featuring a wood-burning fireplace opposite the attractive bay window presents lots of scope for an imaginative furniture arrangements.

The attractive kitchen is designed for easy food preparation and includes a cosy nook for casual eating. An outside door opens to a sundeck and stairs to the grade level. Or for totally flat property, a patio can easily be substituted for the deck.

A three-piece ensuite with shower and a spacious walk-in wardrobe add luxury to the master bedroom. The other bedrooms have the use of a full bath and there is plenty of extra storage in the hall cupboards.

The open stairway from the inner hall leads to an unfinished basement. Here there is lots of space to design a recreation room, bar, bedrooms, utility, storage, etc.

A lovely "little" home on the outside, with lots of room on the inside.

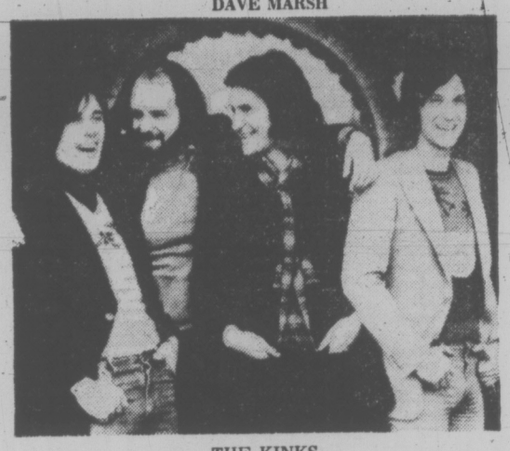
Plans for design No. 76-1439 may be obtained at a cost of $60 for the first set and $9 for each additional set, plus $3.50 for postage and handling. B.C. residents please include 7¢ sales tax.

Send for the current edition of Select Home Designs Series 33 featuring imaginative decorating and home improvement ideas plus more than 30 quality home plans of every type. Available for $2.25 ($1.75 plus 50 cents postage and handling.) To order these items please send cheque or money order payable to the Home of the Week. Address to: Home of the Week, c/o Victoria Press Ltd., 382 West Broadway, Vancouver, B.C. V5Y 1R2.

ROLLING STONE

Record Reviews

DAVE MARSH



THE KINKS
. . . finest album since Lola

THE KINKS: "Sleepwalker" (Arista AL 4106). ★★★★

Despite the dissolute imagery, this is the finest Kinks album since "Lola, " five years ago. Ray Davies is singing and writing like a tough rocker once more, though he still refuses to make emotional commitments to his songs — but the arrangements are driving enough to compensate. A good deal of the advantage "Sleepwalker" has over other recent Kinks albums is that its songs are not strectched to fit a concept or performance piece. The record isn't quite the purely non-conceptual set that Davies interviews would have us believe, of course — the theme expressed in the title is carried throughout the record. But songs as diverse as "Life on the Road," about the rigors of touring, and "Full Moon," the strange tale of lunacy at its most literal, fit perfectly into that theme — nothing sounds forced, which is why this Kinks album is the first one recently that's worth recommending.

GARLAND JEFFREYS: "Ghost Writer" (A&M SP-4629). ★★★★★

Jeffreys sometimes comes on as a soft singer-songwriter, and when he toughens up, he can sound astonishingly imitative of other great-bad singers, like Mick Jagger and Lou Reed, or even David Bowie. But Jeffreys has everybody on that scene beat for a simple reason: the dude gets mad. "Wild in the streets," almost a hit for him three years ago on a different label, is the most obvious and best example of his rather reckless hostility, but even his celebration of stardom, "35 Millimeter Dreams," and some of his love songs share the same spirit. Indeed, the first lines of "Lift Me Up" say it all; "I'm the restless child of the underground." It's nice to know there is still one left.

EMMYLOU HARRIS: "Luxury Liner" (Warner Bros. BS 2998). ★★

Emmylou Harris is the most country-oriented of all the singers on the Linda Ronstadt-Bonnie Raitt-Maria Muldaur circuit, and possibly the most popular, with the exception of Ronstadt herself. I don't hear it. Her songs are impeccably chosen — everything from a pair by the late Gram Parsons, who discovered her, to Chuck Berry's "You Never Can Tell," and the fine soul ballad "Hello Stranger." The production is flawless, as is the playing. But Harris never seems to differentiate much between such songs — she sings all of them well, but not like she cares about them, or has been touched by their meaning. To my taste, that is a waste of talent.

DOLLY PARTON: "New Harvest . . . First Gathering" (RCA APL1-2188). ★★

This is Parton's "A Star Is Born," the project with which she finally takes full, personal control of her considerable vocal ability, and shapes it as pleases herself alone. And the result, of course, is near-catastrophe. Parton proves she can sing both country and rock — her fine persion of Smokey Robinson's "My Girl" nearly makes up for Linda Ronstadt's desecration of his "tracks of My Tears," for instance — but she also proves that her taste in sentiment runs to the puerile. This one ought to go to L.A. and look up a producer — Peter Asher, maybe, or Andrew Gold.

Prevue Puzzle Page

Edited by Herb Ettenson

FIT TO BE TIED

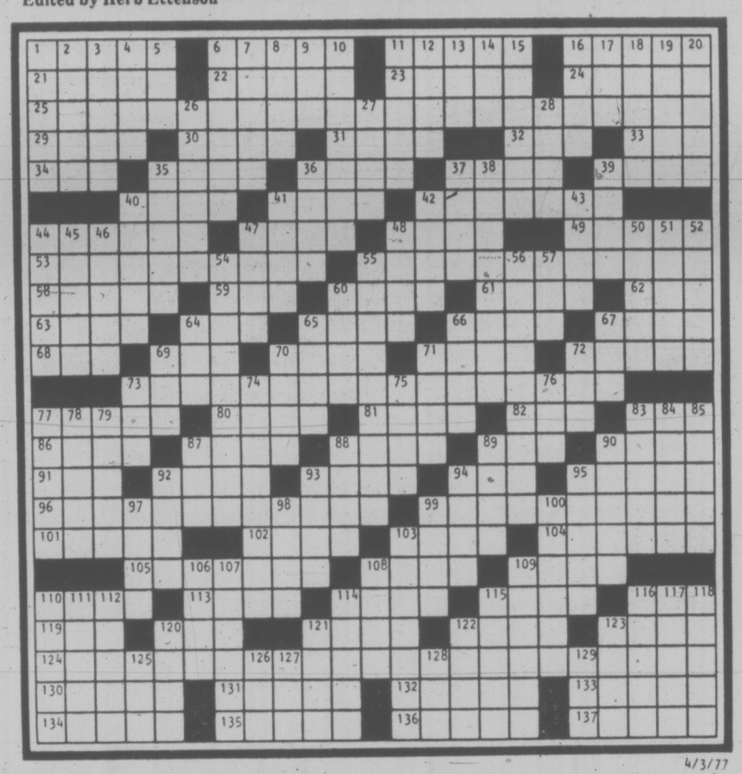
By Margaret V. Judah

ACROSS

1 Kitchen cover-up
6 Boring bit
11 Yardman's tool
16 Aaron specialty
21 Alliance acronym
22 Freshet
23 Kind of porridge
24 Circumvent
25 Regulates expenditures
29 Certain bills
30 Passing grades
31 Type
32 Auricle
33 Held a session
34 Nautical chain
35 Music for two
36 Horse
37 "— may look at..."
39 Possessive
40 Lend a hand
41 Something to hit
42 Kitchen tool
44 Amadis' beloved
47 Celebrated
48 Secular
49 Slang of thieves
53 Disables
55 Door items
58 Instigates
59 Prefix with classic or phyte
60 The — the merrier
61 Wild ox
62 Wave: Sp.
63 Ceremony
64 Teeny
65 Shuttlecock
66 Ali, once
67 Hebrew measure
68 Okla. city
69 Helios
70 Informed
71 Kind of machine
72 Lean-tos
73 Baseball events
77 Cad
80 Windstorm
81 Enthusiasm
82 Govt. dept.
83 Novak
86 Ore vein
87 Grinding stone
88 Daze
89 Refuse
90 Fuss
91 Kimono feature
92 Building part
93 Quote
94 Demand payment
95 Titles of respect
96 Felicitate
99 Anita Bryant, e.g.
101 Arrow shaft
102 Bulwer-Lytton heroine
103 Guinness
104 Pact
105 Certain actress
108 Cupid
109 Praise
110 Silent place
113 Fibbed
114 Urban complaint
115 Paving stone
116 Tree
119 Constellation
120 Everything all right
121 Portent
122 Culmination
123 Bread spread
124 Be versatile
130 Oil source
131 Stairpost
132 Fleeced
133 Without aid
134 To eat: Ger.
135 Fur cape
136 Does office work
137 Babel structure

DOWN

1 Neckwear
2 Flower
3 Rajah's spouse
4 Slugger Mel and family
5 Correlative
6 In the arms of Morpheus
7 Unexpected victory
8 Hoods' weapons
9 Ordinal suffix
10 Play out again
11 Architect's plan
12 Cuticle
13 Fuel
14 Mariner's direction
15 Elect anew
16 Mister, in Munich
17 Egg: pref.
18 Cleric's cottage
19 Guest or Poe
20 Takes a break
26 Of the eye
27 Kind of barrel
28 Armadillo
35 Auto mishaps
36 Atlas items
37 Tip: comb. form
38 Sperm whale
39 Mata —
40 Waste maker
41 Utah lily
42 Fill up
43 Zhivago heroine
44 John or Maureen
45 Fanatical
46 "— man with ..."
47 Patella's place
48 Embellish
50 Dwarf
51 Made eyes at
52 Autocrats
54 Lacking refinement
55 Eyeglass
56 Grabbing
57 Yoyo or top
60 Kind of skirt
64 Court
65 Like a streaker
66 Fraternity
67 Sounds of surprise
69 Haggard novel
70 WWII battle site
71 Search with radar
72 Stitch
73 Sault — Marie
74 Optimistic
75 It's not to be sniffed at
76 Jinx
77 Political groups
78 Automaton
79 It. commune
83 Seoul's land
84 Lat. phrase
85 Like some stones
87 Miss Farrow
88 Locale
89 Now: Lat.
90 Trite
92 Songbird
93 Sugar source
94 Active one
95 Swagger
97 Smooth-tongued
98 Flashy
99 Plod
100 — Island Ferry
103 In the center of
106 Incandescence
107 Sacred images
108 Word of agreement
109 Duds
110 Resort lake
111 Exams
112 Eur. thrush
114 Mona Lisa feature
115 Account
116 Jostle
117 Sierra —
118 Lawn —
120 Solar disc
121 Soviet city
122 At the peak
123 Christiania
125 She raised Cain
126 Established
127 Pair
128 Retiring
129 Annoy



4/3/77

NEWS QUIZ ANSWER

PART I: 1-lost; 2-b; 3-fighter planes; 4-a; 5-Margaret Thatcher.

PART II; 1-d; 2-b; 3-e; 4-a; 5-c.

PART III: 1-e; 2-a; 3-d; 4-b; 5-c.

PICTURE QUIZ: Newfoundland.

Diagramless

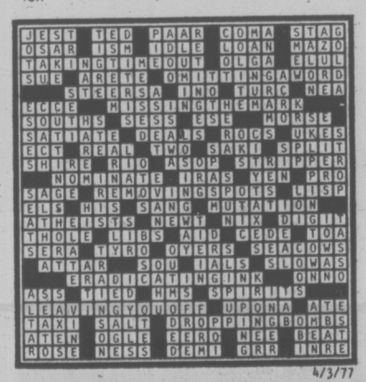
17 X 17, by Jody Lett

ACROSS

1 Liberace's instrument
6 Sizzling
9 Witches
10 Pub drinks
12 Men from Oklahoma
13 Ocean vessel
15 Embrace
16 "— Mouse"
17 Board game
18 Misjudge
19 Sly — fox
20 Soviet news agency
23 Move before the wind
24 Shopping center
26 Gr. letter
29 Feeler
30 Card game
31 Liquor
32 Peer Gynt character
33 Realistic
36 River: Sp.
37 Deity
38 Hood's gun
39 Indication
40 Help call
41 Harrow's rival
43 Fowl
44 Break suddenly
46 Work unit
47 Scarlet
49 Certain builder
52 Hubbub
55 Beam
56 Steeple
57 Area
59 Taro root
60 Martial art
61 Long time
62 List of candidates

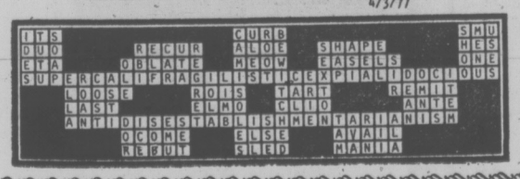
DOWN

1 Scheduled broadcast
2 Electrified particle
3 Dill, once
4 Roman tyrant
5 Pelion's partner
6 Foyer
7 Potpourri
8 Feeler
9 Tennis area
11 Organizes
12 Haggard novel
14 Path
21 Western milieu
22 Passing tediously
23 Ornamental band
25 Yearns
26 Pointed sticks
27 Take to court
28 Reflection
29 George C. Scott role
33 Acts the miner
34 Extremely
35 Darn it!
36 Spot at a boxing match
39 Woolen blanket
42 Tell
43 Edges
45 — Corps
48 Coloring agent
50 Church book of feasts
51 Certain gas
52 Inquires
53 Twofold
54 Odd: Scot.
58 In need of a diet



4/3/77

SOLUTIONS OF LAST WEEK'S PUZZLES



CRYPTOGRAMS

1. HJMUZGKE TYE TMAUO HMAU SLBKO LH XYJXKU OLYD XL DLLJ SLE MZ ZUB GBUKKMZT. —By Earl Ireland

2. YDRIZEUN NRHFRRN YDUU FRIEN DLYXUD ZU GA AULDEJ NRHEUOO FRRNO YXLA GA AULDEJ YDUUEUOO JLDN. —By India M. Sperry

3. TFLOI TFLIU FLIPUP EI ETUI TFLOI. —By Lois H. Jones

4. NBOXT NPQMNBOMZ EKSM-IPOST CRISPY TPEKS BOY ZPRMTUR QU R CRXX. —By E.I. Livingston

TELEWORD ANSWER:

EXPERIENCED

Last Week's Cryptograms

1. Dishonest soda shop owner tried selling watered-down cola at too-high prices.
2. Alluvial deposits covered up ancient giant alligator.
3. Didn't youthful designer of "Spruce Goose" fly the coop?
4. Crass era: race car carcasses scar scarce acres.

© 1977 by Chicago Tribune-N.Y. News Synd. Inc.
All Rights Reserved

CBC AM-FM Radio Highlights

CBC-AM 690
CBC-FM 105.7

SATURDAY
AM Network

12:10 p.m. Quirks and Quarks—With the adage that science can be fun and interesting, host Dr. David Suzuki explains scientific mysteries and new discoveries too often shrouded in technical jargon.

2 p.m. Metropolitan Opera—To the Waterfall by Michael John Nimchuk, a contemporary love story about a movie actress and a journalist, set on the west coast of Canada. Original music by Lucio Agostini, directed by Peter Donkin.

9 P.M. Between Ourselves—Agnes Macphail, a profile of Canada's first woman MP, elected to the House of Commons from Owen Sound, Ontario in 1921. She remained in Parliament for 19 years, and died in 1954. Prepared by Betty Tomlinson and produced by Art Crighton. Throughout her career in federal politics, Agnes Macphail was supported by Ontario farmers in her home county of Grey. Her greatest crusade was for prison reform, and eventually she won the battle for a Royal Commission to improve conditions in the penal system. She was a woman of great wit, warmth and courage. Her early days in Grey County and her early career come to life through the reminiscences of family, friends and MPs.

FM Network

4:05 p.m. Chicago Symphony Orchestra—Start of a new series featuring the Chicago Symphony Orchestra. Most of the performances are conducted by the orchestra's renowned music director, Sir Georg Solti. Today: Conducted by James Levine; Rudolf Firkusny, piano. Seven Studies on Themes of Paul Klee, SCHULLER; Piano Concerto No. 25 in C, K. 503, MOZART; Symphony No. 2 in D, Op. 73, BRAHMS.

8:05 p.m. International Concert—Host: Bob Harding. Part I — Berlin Philharmonic conducted by Herbert von Karajan: Sinfonia Concertante for Oboe, Clarinet, Horn, Bassoon and Orchestra, KV 2976, MOZART (Karl Steins, oboe; Karl Leister, clarinet; Gerd Seifert, horn; Manfried Braun, bassoon); Symphony No. 5 in E flat, Op. 82 and Finlandia Tone Poem, Op. 26, SIBELIUS.
Part II — Berlin Philharmonic conducted by Daniel Barenboim: Euryanthe Overture, WEBER; Violin Concerto, MENDELSSOHN (shlomo Mintz, violin); Concerto for Orchestra, LUTOSLAWSKI.

Sunday
AM Network

5:05 p.m. A Special Occasion — Part I. Cleo Laine and Johnny Dankworth. New BBC transcription of Johnny Dankworth conducting the Royal Philharmonic in selections from Broadway shows and movies. Guest stars include Cleo Laine, his songstress wife, who will probably be heard singing songs from Shakespeare, among other things. Part II. Features Cleo Laine with the John Dankworth Quartet. Songs include five Shakespeare songs set by Arthur Young, Duke Ellington, and Dankworth.

7:05 p.m. Music de Chez Nous — Return of this summer series of concerts recorded by the CBC's French services.

8:35 p.m. My Music — Starts today. Match wits with some of Britain's top minds as they fight for points in this popular BBC quiz combining music and nonsense.

FM Network

1:30 p.m. Music de Chez Nous — Hosts: Pierre Rolland, French horn with Montreal Symphony Orchestra, and Jim Coward. Today: Quintette a Vent du Quebec (Jean C. Morin, flute; Bernard Jean, oboe; Jean Laurendeau, clarinet; Rene Bernard, bassoon; Jean-Louis Gagnon, horn), with Louise-Philippe Pelletier, piano: Variations on the popular song, Ma Jeune view a une fin, SWEELINCK; Quitet in E flat, ROSETTI; Bulgar Dances, Op. 103, ABSIL; Trois Pieces Breves, IBERT; Eine Kleine Blasermusik, MATHER; Pastoral, Op. 21, PERSICHETTI; Sextet, POULENC.

7:05 p.m. Opera Theatre — Host: Jan Tennant. Opera in English series: Part I — Savitri, HOLST (Janet Baker, Robert Tear, Thomas Hemsley, The Purcell Singers and the English Chamber Orchestra conducted by Imogen Holst). Part II — The Pilgrim's Progress, VAUGHAN WILLIAMS (John Noble as the Pilgrim; Raimund Herinox, John Shirley Quirk, Ian Partridge, Norma Burrows, et al; London Philharmonic Orchestra and choir conducted by Sir Adrian Boult).

MONDAY
AM Network

10:20 p.m. Mostly Music — CBC Talent Competition Semi-Finals. Talent Competition Orchestra conducted by Roland Leduc; Rena Stipleman, piano; Concerto in C minor, No. 2, third movement, Rachmaninoff; Judith Kennedi Peleg, piano: Concerto in E flat, first and second movements, Liszt; Eric Wilber, flute: Flute concerto in D, Bach; Michale Boucher, soprano: Alma Grande e Nobil Core, Mozart; La Forza del Destino, Pace, Pace Mio Dio, Verdi.

FM Network

8:04 p.m. —Ideas — Host: Russ Germaine. Bertrand Russell — fourth in a 10-week series that features ten half-hour dramas with material drawn from the life and work of this remarkable Victorian character, mathematician, writer and political figure — to reveal not only how Russell developed, but how he reflected and shaped his time. Following each drama is a discussion, lecture or interview related to the life of this man.

9 p.m. CBC Monday Evening —Part I — To Dream of Flight — A Stereo documentary exploring the sensations of flight — the sensations it evokes, the dreams it inspired. Prepared by Vera Rosenbluth and Ann Pollock. Part II — Music by BLAVET and POULENC performed by Camille Churchfield, flute, and Linda Lee Thomas, harpsichord. Part III — Ocean Flight — A poem for voices, on an heroic achievement. By Bertolt Brecht in a translation by Derk Wynand.

TUESDAY
AM Network

10:20 p.m. Mostly Music—CBC Talent Competition Semi-Finals — Talent Competition Orchestra conducted by John Avison; Marion Harvey, soprano: Creation, Recitative and Aria, Beut die Flu das Frische Grun, Haydn; Carmen, Micaela's aria, C'est des contrebandiers, Bizet; Hyungsun Paik, violin: Concerto in D, first movement, Tchaikovsky; Patricia Harton, mezzo-soprano: Christmas Oratorio, Bereite dich Zion, Bach; La Favorita, Act III, O mio Fernando, Donizetti; Steven Dann, viola; Viola Concerto (1962), first and second movements, Walton.

FM Network

8:04 p.m. Ideas — Host Russ Germaine, Mind Manipulation—Fourth of a six-part series heard on Tuesdays. Tonight: Propaganda: Changing the mass mind, rather than the individual. Speeches of Churchill, Hitler, Trudeau and others are used to illustrate the process. Also, excerpts from the best manual ever written on propaganda technique: Mein Kampf. Guests: Dr. Thomas Szasa, Prof. Isaac Bar-Lewaw, Dr. Louis J. West, and Dr. John Rich.

10:04 p.m. Music of Today—Special Lenten Program featuring the Schola Cantorum of Stuttgart, conducted by Clytus Gottwald; and the Linde Consort, conducted by Hans Martin Linde.

WEDNESDAY
AM Network

11:55 a.m. The Nation's Business — Today's speaker is representative of the Social Credit Party of Canada.

8:04 p.m. Pulp and Paper — Michael Boncoeur and Paul Willis of La Troupe Grotesque present a hilarously satirical and inventive look at popular Canadian reading matter.

FM Network

8:04 p.m. Ideas — Host Russ Germaine. Ancient Egypt — Fourth of a six-part series heard on Wednesdays. Part I — The Egyptian Book of the Dead was scrolls which provided a step-by-step handbook on how the dead should behave in the afterlife — what they should say, and with whom they should talk. Part II — The Egyptian Mystique: Why is there such an interest in Egypt? Thousands of ordinary people around the world are studying Hieroglyphics many museums feature Egyptian artifacts. Prepared by Malcolm Dean.

10:30 p.m. Classical Guitar — Narciso Yepes, guitar. Fantasia for a Courtier, and Final Movement, Concierto de Aranjuez, RODRIGO.

THURSDAY
AM Network

8:30 p.m. Jazz Radio Canada — Nimmons 'n' Nine Plus Six from Toronto; The Henry Young (guitar) Quinete from Vancouver.

FM Network

11:34 a.m. Playhouse — Advocates of Danger by George Ryga, a seven-part series starring Jon Granik as the itinerant Danny Kubrick who travels across Canada on a journey rich in human encounter.

8:04 p.m. Ideas — Host Russ Germaine. Mathematics — Fourth in a six-part series heard on Thursdays. The simplest of the sciences, mathematics carries the main burden of scientific reasoning and is the core of this major theories of physical science.

FRIDAY
AM Network

10:20 p.m. Mostly Music — Host: Howard Dyck. Good Friday Special. The Earthly Cup: Letters from Prison, written by German theologian Dietrich Bonhoeffer, during his imprisonment under the Nazi regime. Actor Richard Monette portrays Bonhoeffer.

FM Network

8:04 p.m. Ideas—Host: Russ Germaine. Ideas Lectures — The second of four talks from some of the most exciting lectures series, conference and single addresses Ideas can find, on a variety of topics.

9:04 p.m. Radio International — Hosts: Jan Tannant and Harry Mannis. A program for Good Friday. Included are St. Augustine's Search For God, a feature based on passages from St. Augustine's Confessions, read by the distinguished actor Paul Schofield. Also, a full performance of BEETHOVEN'S profound work, Missa Solemnis in D, Op. 123. Performed by the Chorus of the Society of the Friends of Music in Vienna, chorus master Reinhold Schmitt; the Philharmonia Orchestra conducted by Herbert von Karajan; and soloists Elizabeth Schwartzkopf, soprano; Christa Ludwig, contralto; Nicolao Gedda, tenor; and Nicola Zaccaria, bass.



WHEN AL MAITLAND recently celebrated 30 years in Canadian broadcasting, a surprise visitor to the CBC studios where As It Happens is broadcast was a horse (Al raises thoroughbreds at his Brooklin farm). Also on hand for the fun was Gordie Tapp. Others who phoned in their congratulations while the show was on the air included Lorne Greene and Robert Stanfield.

E. D. Ward-Harris



A Royal Outpouring

An outpouring of books about royalty is an inevitable concomitant of celebrations marking the 25th year of the reign of Queen Elizabeth II (Elizabeth 1 of Canada). Because there is no such thing as an official biography until a monarch dies, currently available books fall into three distinct categories — semi-literary, with a minimum of illustrations; journalistic, liberally illustrated; and illustrated, with a minimum of commentary. Interestingly enough, I have received one from each category.

Not having access to state documents or diaries and letters of the sovereign, opportunist writers who go in for this sort of thing use a selection of published news reports and the original research of accomplished authors. As their books are doomed to be much of a muchness, the trick is to be first off the mark.

Robert Lacey, author of three books about Elizabethan personalities, leads the field with a work that has been selected by the Book-of-the-Month Club. Grandly titled, Majesty, the dust-cover carries a fine Cecil Beaton photograph of the Queen in her Garter robes; the purple binding has a facsimile of her signature; and the end-papers show the genealogy of both Elizabeth and Philip, Duke of Edinburgh.

If all this is insufficient to impress the American reader, for whom this book was clearly designed, the blurb-writer's rhetoric will surely sway the casual — and gullible — bookshop browser into buying. Listen to the opening and closing paragraphs of the blurb:

"Robert Lacey's triumphant biography of Elizabeth II and the House of Windsor is a masterwork of contemporary history: a book so wide-ranging, so penetrating, and so unfailingly compelling that it deserves to be ranked alongside the great biographies of our time . . .

"It is Robert Lacey's special gift for conveying both the sweep of historical event and the nuance of individual lives that elevates his book into a special category. Majesty is a privilege to read."

Having been privileged to read this triumphant masterwork I am duty-bound to point out that Bob Lacey has pulled a fast one. I believe him when he says he contacted numerous courtiers, politicians, and others, but he clearly didn't have much luck. As all interviews were off-the-record, and therefore no remark is attributed, the reader is invited to assume far too much.

The artfully constructed precede to the Notes for each chapter fail to conceal that the bulk of the contents were taken from published sources. This is acknowledgement of a sort, but as the bulk of readers of non-academic books do not as a rule read the Notes the uninformed reader could be pardoned for believing that the book was constructed from original research.

True, there is a five-page list of Sources that have been "consulted." To consult (seek information) is normal practice, but plagiarism, which is what most of Majesty is, is not cricket. And to pass the result off as a "triumphant masterwork" is a bit much.

I was most affronted by the section dealing with Edward VIII (the Duke of Windsor). This section deals with the whole Mrs. Simpson affair, the abdication crisis, and, Edward's flirtations with the Nazis before and during the war. The publisher has the cheek to present all this with the words "as Lacey reveals." Lacey hasn't revealed anything; this section was culled from "Edward VIII," the brilliant biography by Frances Donaldson, published in 1974.

Here is one of many examples. The following is an extract from Frances Donaldson's description of the king's 1936 Mediterranean cruise with Mrs. Simpson:

"Edward therefore chartered a large yacht, owned by Lady Yule, and invited a party to accompany him on a cruise along the Dalmatian coast . . . this journey was the beginning of what would so shortly be the end, the point at which every historian writing of the Abdication must inevitably start . . .

". . . (at) the port of Sibenik . . . a mob of about twenty thousand peasants dressed in native costume assembled to welcome them . . . Once more the King defied the conventions of the day and worried his staff by removing most of his clothes. Passing through the Corinth Canal he stood on the bridge wearing nothing but shorts and a pair of binoculars while the yacht passed so close to the cheering crowds on the banks that it seemed they could have touched him . . . in Dubrovnik they were greeted with a cry of 'Zivila Ljubav,' the Yugo-Slav equivalent of 'Vive l'amour.'"

The following is an extract from the Lacey version:

". . . the yacht Nahlin, chartered from Lady Yule, which through late August and early September meandered down the Dalmatian coast in the blaze of world publicity that heralded the abdication crisis . . . From the moment of his arrival in Dubrovnik to the cries of 'zivila ljubav (the Yugoslav equivalent of 'vive l'amour') from twenty thousand peasants dressed in national costume . . .

". . . he defied the sartorial as well as the ethical conventions of the period by taking every opportunity to strip down to the bare minimum of clothing . . . to sail through the Corinth canal dressed in nothing more than shorts and a pair of binoculars . . . in the presence of the leering hoi polloi shouting and standing on the banks close enough to touch him . . ."

Lacey has also "milked" Philip, a biography by Basil Boothroyd; King George the Fifth, the official biography written by Harold Nicolson; Loyal to Three Kings, by Lady Helen Hardinge; The Little Princesses, by Marion Crawford; Thatched with Gold, by the Countess of Airlie; and others.

Majesty also contains mistakes, typographical errors, and one "howler." Princess Elizabeth was taken to see the coffin containing the body of George V and "her uncles, the dead king's four sons, were standing vigil . . ." One of the "uncles" was in fact her father. Later, we read of Gandhi as "a man who had renounced wordly impressions."

Following the strain of the Suez fiasco, Prime Minister Eden's health deteriorated and he heeded his doctors' advice to resign. After informing the Queen, Eden called a meeting of his cabinet and (page 214) "Then he told his mistress the news. 'They were dazed,' remembered Macmillan." I'll bet they were!

Donald Edgar is a British journalist, one of the brightest stars in the Beaverbrook newspaper group. Happy and Glorious appears to the trained eye suspiciously like an assignment, and Edgar has done what any smart, reluctant newspaperman would do — gone to his newspaper's library, and run microfilm through the machine in order to extract highlights from the world's news during the past 25 years. Snippets of news about royalty, inserted at intervals, gives the illusion that this is a book about the Queen.

Happy and Glorious runs to a mere 88 pages, and that includes more than 100 illustrations — all from the files of Beaverbrook Newspapers. Do Donald Edgar a favor and forget all about this one.

By far the best of this trio of books is Elizabeth Our Queen, by Reginald Davis. Davis is an eminent photographer who specializes in photographs of the royal family. He has more than eight thousand photographs of the Queen alone and has been present on royal visits to more than 50 countries.

This book contains 90 of his favorite color photographs; they illustrate every aspect of the Queen's reign. And they really are terrific. The text — a description of the role of the royal family in contemporary society — is simple, sincere, and, of necessity, worshipful.

Elizabeth Our Queen is the only book of the three reviewed that I intend to retain.

MAJESTY: Elizabeth II and the House of Windsor, by Robert Lacey. Longman. $14.95.

HAPPY AND GLORIOUS, by Donald Edgar. McGraw-Hill Ryerson. $11.95.

ELIZABETH OUR QUEEN, by Reginald Davis. Collins. $9.95.

Banality of Evil Freed His Intellect

By JULIAN REID

On the evening of November 24, 1949, Eugen Loebl was relaxing peacefully in his Prague apartment. Then the doorbell rang. Answering, Loebl found himself facing a man in a belted leather coat — the informal "uniform" of the Czechoslovakian secret police.

It was a scene familiar from Grade-B melodramas — but it was none the less real for that. In a black limousine, Loebl was driven to Ruzyne Prison, a grim, barracks-like structure built recently to incarcerate "enemies of the regime." Not until its gates had closed behind him was he finally informed that he was under arrest.

His immediate reaction was one of incredulity: It must be some kind of mistake! After all, as First Deputy Minister of Foreign Trade, he was a respected member of Czechoslovakia's ruling elite. For 15 years he had been a dedicated servant of the Communist Party: only a few months ago President Gottwald had personally granted him its highest honor, the Gold Star of February. Self-righteously secure in his innocence of all wrong-doing, Loebl knew beyond all question that it was only a matter of time before his captors would be forced, apologetically, to release him.

Three years later, Eugen Loebl was one of 14 top party officials arraigned at a highly publicized show-trial. The charges were manifestly absurd; yet he and his co-defendants unhesitatingly confessed to every one of them. On November 27, 1952, he was found guilty of treason and sentenced to life imprisonment.

Today Loebl is a free man, living in the U.S., where he teaches economics and political science at Vassar College. Last year he attracted wide attention by publishing Humanomics, a searching critique of traditional economic doctrines that may well turn out to be one of the enduringly important books of our time.

But Humanomics was born in Ruzyne Prison, and those three years of solitary confinement during which Loebl's onetime faith in the rigid tenets of Marxism met a slow and lingeringly painful death. In My Mind on Trial he harks back to those days, and to the inexorable process by which he was led eventually to condemn himself for crimes he knew full well he had never committed.

Our prevalent conceptions of "brainwashing" have been shaped largely by such best-selling novels as Arthur Koestler's Darkness at Noon and George Orwell's 1984. In them, a heroically resisting protagonist is slowly worn down by a fiendishly clever interrogator, who systematically plays on the victim's deepest fears and insecurities.

Loebl dismisses this image as "romantic balderdash." Far from being the satanically devious master-manipulator of popular mythology, his own interrogator was a "simple-minded, uneducated, unsophisticated" functionary, blindly loyal to his superiors and totally incapable of convincing anyone of anything. Nor was Loebl exposed to those subtle psychic torments which eventually turned Orwell's Winston Smith into a mindless, grovelling wreck, babbling obediently that white was black and black was white.

Instead, his treatment was brutally straightforward. Stripped of his name along with all other marks of his former identity, he was locked in a solitary cell and forced to keep walking, for 16 hours a day, day in, day out — except during the interminable sessions with his bovinely stubborn interrogator, his sole human contact and the one being who addressed him by name rather than number.

And that was all. "I was not at all brainwashed," Loebl insists as he describes his final capitulation after two years of confinement. "I was fully aware of what I was doing." And yet, by the time his determination to resist finally collapsed, his spirit had been degraded to the point where he had lost all sense of shame: "I felt an almost masochistic desire to give up, to humiliate myself, to stop being the person I had always been."

"The treatment I received," he writes, "is calculated expressly for the sort of person who resists fiercely. It goes to the very limits of his personality and breaks his resistance completely." It does so by striking to the very heart of that resistance, the victim's own will, systematically disorienting it and dividing it against itself:

"I am now convinced that it was part of the interrogation method to allow the prisoner to persuade himself to give up. Nobody actually forced me to surrender; it would be wrong to say that I had to. It was I who chose to do so . . . It is a process of demoralization, and one gives in after being demoralized. All one's bearings lose meaning, until they finally become nonsensical."

Even the rather detached quality of Loebl's prose reinforces the cumulative conviction which informs his excursion into what Hannah Arendt aptly terms "the banality of evil." Indeed, it gradually becomes clear that from this very banality evil draws its abiding strength, its relentless determination to reduce all the world to its own level of colorlessly unimaginative conformity.

But there is another, more encouraging side to Loebl's account. For even as his former personality was systematically eroded away, another, more elusive facet of his being waxed correspondingly stronger. Parallel to the slow bending of his public ego against itself was a corresponding, and entirely private, process of unbending by which his dogma-bound intellect gradually extricated itself from the ideological fetters of its past.

Thus was "Humanomics" born; and the paradox is that Loebl's stubbornly dogmatic interrogator was its involuntary midwife. The calculated process by which the prisoner's will was broken proved to be a two-edged sword. It is this profoundly disturbing ambiguity that makes My Mind on Trial something more than merely another account of human degradation at the hands of a banal (and dehumanizing) ideologism.

For, like Eugen Loebl, all of us are to some degree dwellers in two worlds. His example reminds us that the loss of the integrity we cling to in the one can be a vital prelude to our finding it in the other.

MY MIND ON TRIAL, by Eugen Loebl. Longman. $10.50.

Pat Barclay



Books

A few random thoughts:

Interesting what makes a best seller. It's starting to look as if making the best-seller lists in Canada is the equivalent of an Oscar nomination: nobody out here in left field can be sure which comes first, an achievement worthy of recognition or a well-organized publicity campaign by interested parties, but we have our suspicions. And along comes confirmation in the form of a press release from something called My Country Productions Inc., presumably the firm which Pierre Berton set up to promote his latest book after a disagreement with McClelland and Stewart.

It seems M & S had printed only 35,000 copies of My Country, despite Berton's urging that they print 15,000 more. By the time the big Christmas trade began, the book had sold out. My Country has been on the best seller list since last Sepember but has never made it to the top; according to Berton, "it would have been Number One early in December if the bookstores hadn't run out of copies." His publisher has been scrambling to pick up the ball; 10,000 more copies have finally appeared.

All this suggests that too many trendy, commercial brains at M & S are running the show. The relative (for Berton) flop of Hollywood's Canada must have given somebody cold feet. How else to explain their lack of support for a book with such obvious popular appeal?

★ ★ ★

Note from the There'll Always be a Typical Canadian Department:

A friend just back from a holiday in Winnipeg reports that while there, she tried to purchase a copy of Maara Haas's novel, The Street Where I Live, in the book department of Eaton's. (This is a large, comprehensive department, easily the equivalent of a respectable bookstore.) "Who?" said the saleslady. "Maara Haas," repeated my friend, "you must have heard of her. She's from Winnipeg!" "Hmmmn," said the saleslady, "-Nope, can't say I have."

★ ★ ★

I had a brief but pleasant conversation with Earle Birney the other day. He was on a gruelling reading tour of two cities a day, apparently designed by the organizers to ensure that only the fittest survive. Birney looked as fit as you could expecty of a man of 65. (He's 72). We discovered we had a mutual friend; he is Don Beers, who teaches high school English in Calgary. Don is also a skilled photographer and an avid mountain climber, the sort who rushes confidently in where mountain goats fear to tread. He has managed to combine all three activities — the teaching of English, photography and climbing—in a spectacular slide show, during which he recites Birney's well-known "David" and illustrates it with two or three breath-taking scenes per line. He and Birney combined forces a few years ago in Banff, at the opening of the city's archives building. This time Birney handled the recitation. "He knows the poem better than I do," said Birney, "he had his slides perfectly synchronized throughout."

Birney and Beers have attempted to join forces in print, with no success. "Too expensive," say the publishers Birney has approached. It's stories like this one that make this innocent reviewer shake her head. Sure color plates are expensive, but with that poem and those pictures, an illustrated "David" could become the quintessential gift book for generations to come.

★ ★ ★

A funny thing happened on the way to the printing press the other day. In a column about Philip Marchand's book Just Looking, Thank You, I used the word "nerd." Now normally I make it a rule never to use a word that can't be found in the dictionary—not out of any lofty principle, it's just a little game I play in my head—but this time I broke the rule, for what seemed a good reason at the time.

Unfortunately, I forgot to notify both editors and typesetters, so that the charming and appropriate word "nerd" was universlly transformed into the heavy-footed and incongruous "herd." I'm not looking for an apology, fellas, I'm hoping for a definition. Can anybody tell me where I heard it, and what it means? I've been friendly with "nerd" for years, and I'm almost sure I didn't make it up. To the first reader who can supply the definition I'm looking for, I'll send her or him my spare copy of Just Looking, Thank You (retail value, $10.95; entertainment value, well, you read the review). I hope to hear from you. Otherwise, I'll have to go back to not breaking the rules.

Martyr . . . and Moneygrubber

By LESLIE HANSCOM

One of the most horrifying novels ever written came out of a news item of long ago which still has its power to move. Early in the 1930s, on an official visit to Canada, the Prince of Wales — later Edward VIII — was seen to emerge from a veterans' hospital weeping. He had been brought into the presence of a casualty of the First World War who was blind, deaf and without limbs. Communicating in the only way possible, the Prince bent over and kissed him on the forehead.

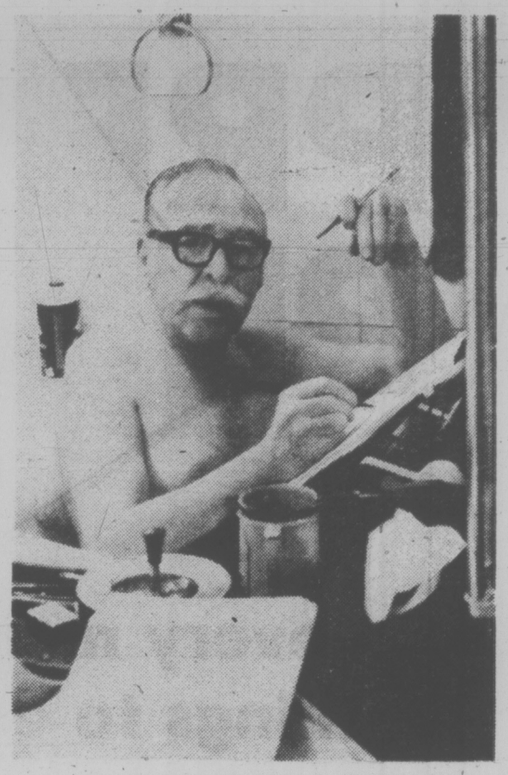
Inspired by this episode, a Hollywood screenwriter named Dalton Trumbo made just such a human ruin the hero of one of the most powerful of pacifist novels "Johnny Got his Gun." The novel was published in 1939 and, even then, seemed marred by its superfluous preaching. Nevertheless, it remains almost unbearably moving in its account of how "a dead man with a mind that could still think" learns to communicate his thoughts (by beating his head in Morse code against his hospital pillow) and asks to be put on exhibit at beaches and county fairs as a representative product of war-making.

To the younger generation which carries paperback books in its blue jeans, it is for this novel that the name of Dalton Trumbo is known. Older people remember Trumbo in another connection. In the years of the post-war Communist witch-hunt, Trumbo went to jail for refusing to co-operate with a congressional inquest into Communist subversion in Hollywood. He was the central figure in the "Hollywood 10," a group of screenwriters who were imprisoned for contempt of Congress and denied the right to make a living at their craft by the now-notorious "black list."

While banned from working, Trumbo won an Oscar under a pseudonym for his script for The Defiant Ones and eventually made a full comeback. Trumbo died last September, but long before that, he was viewed as a man deserving a biography. He once accepted a publisher's advance for his memoirs but gave it back, feeling that he couldn't recount his life with full honesty. Writing of his political past would implicate old associates, and it was to avoid doing this that he had chosen to go to jail.

Today, in a changed political climate, the victims of the black list are regarded by many as folk heroes for defying a function of government which has been largely discredited. The biography which Trumbo hesitated to write has now been written by another. In "Dalton Trumbo" Bruce Cook, former film critic for The National Observer, has recounted the story of Trumbo's origin in poverty, his eight years of toil in a bakery to support a widowed mother during the Depression, his struggle and success as a writer, his sacrifice of his career for his controversial beliefs and his eventual return to the top of his profession.

Membership in the Communist party — which Trumbo freely admitted when not on the official grill — was never illegal in the U.S., and his



Dalton Trumbo at work

biographer sees him as a courageous upholder of a constitutional right. Visiting New York recently from his home in Washington, Cook said he approached his life of Trumbo with frank sympathy. During much of the time that he interviewed Trumbo for the book, Trumbo was dying of lung cancer, yet he still came across as "an overwhelming personality, a man of great style. I certainly had a lot of respect for him."

In the book, Cook does not try to inflate Trumbo's importance as a writer. Of the four novels he wrote, only Johnny Got His Gun has any lasting significance. His work for the screen — film plays like Exodus, Hawaii and Papillon, written after his comeback — is more remarkable for its success at the box office than for its quality.

"As an artist," Cook said, "Trumbo was a qualified failure." When toward the end of his life, Trumbo produced his own version of Johnny Got His Gun, the film that came out of it gave Cook trouble as a critic. "I remember writing," he said, "that it probably wasn't even a good movie! It was simply a devastating experience."

Trumbo the man again gave him difficulty as a biographer. Although Trumbo became famous as a leftist martyr, he was, according to Cook "an instinctive capitalist. He was a great, great moneygrubber. In his early life, he had kited cheques and bootlegged liquor. What fascinated me was that, in spite of his fever to make money, he would risk everything on a point of what seemed to him integrity. I wanted to know what went into the making of that kind of man."

Another thing that struck Cook about Trumbo was that he seemed more ready to forgive old adversaries than people like, say, Lillian Hellman who, in her recent best seller Scoundrel Time, wrote with grievance of her own less disastrous confrontation with the red-baiters.

"Here is how Trumbo felt about it," Cook said, "it's on page 309 of the book, I'll read it to you 'When you who are in your forties or younger look back with curiosity on that dark time . . . it will do no good to search for heroes or villains or saints or devils because there were none . . . none of us — right, left or centre — emerged from that long nightmare without sin.' "

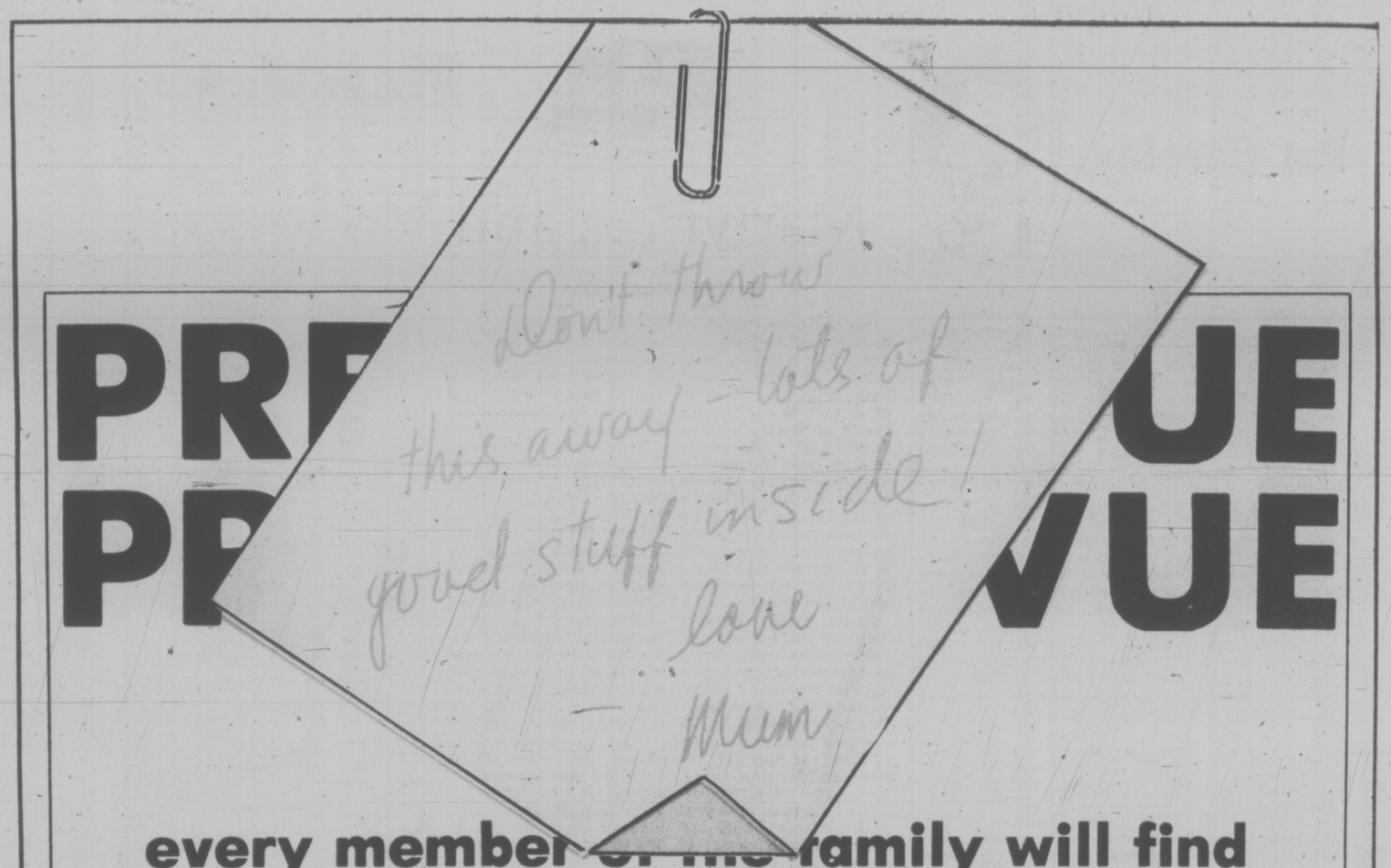
Cook who, at 44, is of the age group Trumbo was addressing, doesn't know whether Trumbo privately repented his old rebellion. "I suppose his loyalty to his own life," he said, "prevented him from going that far. I feel that he was wrong, but that it was his right to be wrong. I would guess that he too felt he was wrong — not duped exactly — but wrong. Does any American ever die a believing Communist?"

Newsday

DALTON TRUMBO, by Bruce Cook. John Wiley and Sons. $14.50.

Canada's Top 20

		Last Week	Weeks on List
	FICTION		
1.	**Trinity**, Leon Uris	1	54
2.	**Ghost Fox**, James Houston	4	8
3.	**The Valhalla Exchange**, Harry Patterson	9	5
4.	**Lady Oracle**, Margaret Atwood	3	30
5.	**Sleeping Murder**, Agatha Christie	2	23
6.	**Storm Warning**, Jack Higgins	5	24
7.	**The Crash of '79**, Paul Erdman	7	6
8.	**Touch Not The Cat**, Mary Stewart	6	40
9.	**Slapstick**, Kurt Vonnegut	10	23
10.	**Raise The Titanic**, Clive Cussler	—	—
	NON-FICTION		
1.	**Roots**, Alex Haley	1	20
2.	**Your Erroneous Zones**, Wayne Dyer	2	18
3.	**Passages**, Gail Sheehy	3	32
4.	**The Hite Report**, Shere Hite	4	9
5.	**Changing**, Liv Ullmann	7	7
6.	**Dr. Atkins' Super Energy Diet**, Robert Atkins	6	2
7.	**Rene**, Peter Desbarats	5	17
8.	**Howard Hughes**, James Phelan	9	6
9.	**My Country**, Pierre Berton	8	28
10.	**Majesty**, Robert Lacey, Longman	—	—



every member of the family will find things to enjoy in Pre-Vue magazine ...

★ **The Prevue Payoff puzzle** is worth money every week to whoever gets it all right! Get the family together and share the prize!

★ Of course, you get a complete listing of **TV Programs,** hour by hour and day by day.

★ **For film buffs.** Special editorial write-ups about the stars and the roles they play.

★ A piece each week called **The Stars of Yesterday** — sort of a "Whatever Happened to . . .?"

★ **Reviews of books** of all kinds by several popular (or un-popular!) reviewers!

★ Read about places-to-go and things-to-do in **The Calendar:** cabarets, music, dance, films.

★ Collect the **"the plan of the week"** for your scrapbook of dreamhomes. Plans, sketches, descriptions!

★ **Crossword puzzle** and a **cryptogram** each week for "word addicts" as well as the Pay-Off puzzle.

★ Teenage music fans will find a listing of the top twenty tunes each week, and a records review column called **Rolling Stone**

★ There's **Hollywood Hotline** full of tid-bits and trivia for movie freaks.

★ **Soap Opera Scene** features one of the stars of "the soaps" each week.

★ **Collectibles** is a column for antique collectors, and it's Canadian too!

★ People who like to keep abreast of international and national current events will like to test themselves on the **See-and-Think** features.

★ **Radio listeners** will find weekly highlights listed in Pre-Vue each week too.

The Daily Colonist · Victoria Times

Prevue

TELEVISION, BOOKS, RADIO

HOTLINE, PAYOFF PUZZLE, LOCAL ENTERTAINMENT